GOVDOC
6355
.55

GEO. COLEMAN & CO.
BOOK BINDERS
No. 2964
110 HIGH ST.
BOSTON, MASS.
TEL. 2156 MAIN

Fovey

[DOCUMENT 55 -- 1911.]

JURY LIST.

1911.

The following is the list of names of persons liable to serve as Jurors, such list having been prepared by the Board of Election Commissioners of Boston in accordance with the provisions of law.

JOHN M. MINTON,
MELANCTHON W. BURLEN,
ALPHEUS SANFORD,
EDWARD A. McLAUGHLIN,
Board of Election Commissioners.

1 OLD COURT HOUSE,
BOSTON, March 29, 1911.

WARD 1.

40 Aitken John H. moulder, 35 Central sq.
53 Alexander William, sugar boiler, 68 Eutaw st.
56 Anderson Ole, machinist, 91 Putnam st.
46 Anderson Oscar E. machinist, 74 West Eagle st.
11 ~~Anderson Philip L. cutter, 30 Wordsworth st.~~
12 51 ~~Atkinson Charles H. confectioner, 427 Meridian st.~~

43 Bagley A. Dudley, real estate, 33 Bayswater st.
32 Bailey Charles J. automobiles, 471 Meridian st.
12 ~~36 Bailey Harry C. clerk, 17 Trenton st.~~
60 Barker George H. mason, 1024 Bennington st.
30 Barr Alfred G. clerk, 124 Coleridge st.
11 ~~Barry Augustine W. tinsmith, 7 Eutaw pl.~~
11 ~~Baxter Edward L. clerk, 36 Bennington st.~~
48 Beaton Samuel, carpenter, 113 Moore st.
45 Bertrand Alfred W. superintendent, 111 Princeton st.
61 Bethune William, painter, 32 Princeton st.
31 Bibber Walter F. teamster, 42 Moore st.
32 Blackstone Harold A. brushmaker, 45 Lexington st.
11 ~~Booth John, chair finisher, 160 Leyden st.~~
44 Boudrot George H. fishcutter, 22 Neptune av.
12 50 ~~Bowden Charles H. rigger, 442 Saratoga st.~~
11 ~~Boyce John, blacksmith, 305 East Eagle st.~~ Put back C.L. Oct 7. 11
60 Brant John, painter, 73 Falcon st.
56 Brennan Thomas, foreman, 243 Border st.
58 Brodbine John, retired, 24 Collins st.
12 ~~47 Bronson William S. draughtsman, 2 Collins st.~~
43 Brooks Samuel W. K. shipbuilder, 108 White st.
63 Bruce John E. cabinetmaker, 107 Putnam st.
11 ~~39 Buckingham William R. brassfinisher, 55 Byron st.~~
42 Burk Alva E. superintendent, 123 Lexington st.
11 ~~Burke George W. salesman, 59 Austin av.~~
52 Burnett Thomas L. contractor, 1193 Bennington st.
54 Burnham Reuben A. designer, 26 Saratoga st.
41 Burrows George A. roofer, 7 Curtis st.
12 ~~33 Butler Edward L. ironworker, 75 Eutaw st.~~
34 Butler William H. ironworker, 193 Falcon st.

12 63 ~~Cahill William J. cooper, 250 Lexington st.~~
56 Callahan Edward, carpenter, 154 Bennington st.

Ward 1, continued.

60 Callahan John H. salesman, 28 Monmouth st.
11 ~~Cameron William T. diamond cutter, 407 Saratoga st.~~
50 Campbell John L. millhand, 342 Saratoga st.
11 ~~Canevaro Antonio, bookbinder, 23 Leyden st.~~ Put back 12/5 11
31 Carey John J. clerk, 38 Collins st.
40 Carolan Edward T. teamster, 319 Meridian st.
48 Carroll James S. electrotyper, 254 E. Eagle st.
50 Carroll John J. janitor, 41 Bennington st.
11 ~~33 Carroll Robert S. clerk, 238 Princeton st.~~
11 ~~37 Casey Daniel F. clerk, 87 Falcon st.~~
11 ~~Cashman Thomas, stable keeper, 94 Princeton st.~~
46 Cavagnaro Mariano G. clerk, 15 Sea View av.
65 Choate Newell P. agent, 36 Princeton st.
54 Clark Calvin B. jr. printer, 389 Meridian st.
12 ~~41 Clark William, janitor, 28 Saratoga st.~~
11 ~~Clay Harry W. carriage builder, 241 Trenton st.~~
11 ~~Cluney John A. ship carpenter, 141 Princeton st.~~
59 Cochran William B. grocer, 90 White st.
11 ~~47 Coffin Albert M. carpenter, 102 Saratoga st.~~
64 Collins James, foreman, 1 Bennett pl.
11 ~~57 Conley James, clerk, 346 Saratoga st.~~
12 ~~43 Conley William J. boilermaker, 190 Bennington st.~~
11 ~~Connelly Michael J. contractor, 419 Meridian st.~~ put back. c. l. 11/9
44 Conner Patrick J. plumber, 242 Leyden st.
34 Connolly Patrick J. lobster dealer, 220 Brooks st.
11 ~~38 Conohan Leman I. tailor, 96 Lexington st.~~
11 ~~59 Cotter Henry, painter, 3 Trenton st.~~
61 Cotter William, printer, 69 Putnam st.
36 Cotty William J. baker, 563 Bennington st.
51 Crooks William J. lather, 15 Moore st.
11 ~~Crotty James E. salesman, 73 Eutaw st.~~
12 ~~45 Crowley Frank G. mason, 22 Bayswater st.~~
43 Cullen Charles J. trimmer, 864 Saratoga st.
54 Cullen Peter J. carpenter, 74 Wordsworth st.
54 Cullinane James, sailmaker, 34 Lexington st.
35 Currie John E. engineer, 368A Meridian st.
11 ~~Cutcliffe Charles F. clerk, 284 Lexington st.~~

12 ~~48 Dalton James E. metal dealer, 7 Prescott st.~~
12 ~~45 Dalton John H. dockmaster, 290 Lexington st.~~
54 Datow Otto August, painter, 797 Saratoga st.
59 Dearing Alfred J. accountant, 223 Leyden st.
12 ~~49 Dever Michael E. bookbinder, 242 Princeton st.~~
12 ~~47 Diamond Anthony, contractor, 80 Horace st.~~
28 Dickson Alfred H. chauffeur, 443 Border st.

Ward 1, continued.

41 Dillon Daniel F. butcher, 157 Bennington st.
48 Dillon Joseph C. painter, 4 Bennett pl.
36 Dingwell J. Collier, sawfiler, 61 Condor st.
41 Dittmer Joachim G. clerk, 242 Bremen st.
11 ~~Doherty John H. asbestos, 441 Chelsea st.~~
50 Donahue Richard, clerk, 116 Eutaw st.
11 ~~Donovan Dennis R. teamster, 317 Chelsea st.~~
35 Donovan James J. printer, 35 Breed st.
11 ~~32 Donovan John F. foreman, 1270 Saratoga st.~~
37 Dorgan William H. coppersmith, 505 Orleans st.
12 ~~54 Drinkwater John D. carpenter, 3 Monmouth st.~~
53 Dunbar George H. electrician, 599 Bennington st.
12 ~~63 Duncan William, brassfounder, 29 Falcon st.~~
43 Durbeck George E. real estate, 80 Marion st.

11 ~~Edmands Daniel H. carpenter, 20 Eutaw st.~~
12 ~~33 Edmands William B. salesman, 46 White st.~~
27 Eldridge George C. clerk, 45 Princeton st.
50 Ellis Alphonzo W. patternmaker, 38 Condor st.
34 Ennis John T. brassmoulder, 788 Saratoga st.
11 ~~Evans Frank, mason, 277 Princeton st.~~

11 ~~Faber Albert H. fish dealer, 179 Princeton st.~~
47 Fagan Bernard, carpenter, 131 Falcon st.
11 ~~43 Fahey Philip H. laborer, 144 Falcon st.~~
38 Fahey Thomas J. carpenter, 152 Falcon st.
12 ~~51 Ferreira George J. clerk, 104 Lexington st.~~
59 Ferveor James H. sailmaker, 6 Glendon st.
30 Fife John W. glasscutter, 394 Bennington st.
54 Finlay Charles W. jeweler, 230 E. Eagle st.
28 Finn John P. clerk, 162 Lexington st.
11 ~~54 Finneran Thomas F. machinist, 400 Bennington st.~~
39 Firth P. William, florist, 287 Meridian st.
37 Fisher Robert E. painter 7 Eutaw pl.
12 ~~32 Fiske John M. director, 226 Bennington st.~~
65 Flynn Cornelius J. merchant, 27 Falcon st.
11 ~~Flynn James S. watchmaker, 158 Bennington st.~~
42 Ford James E. salesman, 215 Lexington st.
11 ~~Forest Edward R. electrician, 210 Leyden st.~~
11 ~~Forshner Andrew A. carpenter, 283 Princeton st.~~
58 Forshner John M. carpenter, 5 Shelby st.
12 ~~46 Forster William S. insurance, 19 Marion st.~~
1 Fowler David W. buyer, 24 Falcon st.

Ward 1, continued.

11 ~~Gallagher Richard F. clerk, 124 Falcon st.~~
46 Garbrino Antonio, machinist, 7 Walley st.
11 ~~Gardner Edward, sailmaker, 312 Saratoga st.~~
32 Gibbons Frank, clerk, 3 Saratoga pl.
60 Gibbs Edward L. paperhanger, 289 Meridian st.
11 ~~Gillis Matthias, carpenter, 110 Moore st.~~
12 43 ~~Gilmore L. Edward, carpenter, 79 Morris st.~~
61 Gleason Michael, laborer, 16 Trenton st.
32 Glenn George H. machinist, 182 Falcon st.
12 28 ~~Goodearl John A. superintendent, 174 Lexington st.~~
59 Goodwin Wilbur, carpenter, 253 Lexington st.
11 ~~Gormley John J. clerk, 52A W. Eagle st.~~
47 Graham Benjamin J. stairbuilder, 372 Meridian st.
45 Gray Le Forest, expressman, 5 Marion st.
12 ~~42 Green Francis L. fish curer, 12 Neptune rd.~~
12 ~~37 Green Fred O. clerk, 111 Eutaw st.~~
38 Green Patrick J. laborer, 255 Paris st.
12 ~~48 Greenwood Wallace N. florist, 32 Falcon st.~~
42 Grimshaw Barlow, machinist, 30 Saratoga st.
12 ~~54 Gunn James T. shipwright, 58 Falcon st.~~
11 ~~Gunnison John E. painter, 71 Marion st.~~
11 62 ~~Gurney Franklin P. ironworker, 21 Princeton st.~~

42 Hallahan Stephen J. insurance, 432 Meridian st.
40 Hamilton Judson, painter, 41 Falcon st.
57 Hamilton Robert, ship carpenter, 77 Condor st.
11 ~~Hammond James A. cooper, 464 Saratoga st.~~
62 Hanlon William, teamster, 247 Bennington st.
66 Harkins John F. mason, 80 Brooks st.
38 Harrington Frank C. electrician, 141 Lexington st.
11 ~~39 Harrington Robert W. clerk, 157 Marion st.~~
34 Hart Gerald E. teamster, 212 Lexington st.
11 ~~Haskell Edward S. clerk, 340 Saratoga st.~~
51 Hathaway Ellsworth C. clerk, 47 Princeton st.
58 Hathaway William C. contractor, 262 Princeton st.
41 Haynes George A. boilermaker, 52 Lexington st.
11 ~~37 Healy John H. painter, 357 Chelsea st.~~
43 Heaphy Thomas, baker, 27 Wordsworth st.
11 ~~Heath Richard D. surveyor, 477 Meridian st.~~
11 ~~Hennesey Edward G. clerk, 224 Princeton st.~~
31 Herbert James A. patternmaker, 454 Saratoga st.
12 42 ~~Higgins Andrew, boilermaker, 113 Princeton st.~~
11 ~~36 Higgins John J. bookkeeper, 673 Bennington st.~~
47 Higgins Thomas, shoemaker, 64 Eutaw st.

Ward 1, continued.

52 Hobdell Bernard W. manufacturer, 433A Saratoga st.
35 Hoey Edward L. wood sawyer, 205 E. Eagle st.
12 ~~50 Hogan Richard J. tinsmith, 86 Eutaw st.~~
44 Hooper Henry, carpenter, 202 Princeton st.
12 ~~34 Hopkins Willard E. upholsterer, 246½ Leyden st.~~
32 Horne Alvin E. clerk, 314 Meridian st.
30 Horton William V. insurance, 191 Lexington st.
41 Howard Francis P. grocer, 108 Byron st.
56 Howard Joseph, boat builder, Shrimpton st.
41 Howley Michael, foreman, 24 Neptune rd.

43 Israelson August G. teamster, 54 Putnam st.

56 Jackson John, clerk, 27 Saratoga st.
11 ~~48 Jacobson Max, blacksmith, 190 Princeton st.~~
12 ~~46 Johnson Silas B. machinist, 449 Saratoga st.~~
57 Jones Chester H. clerk, 83 Lexington st.

49 Keating John W. machinist, 149 Brooks st.
58 Keen Edgar F. salesman, 26 White st.
27 Kelley Edward I. superintendent, 219 Border st.
40 Kelley Joseph T. plumber, 1229 Bennington st.
58 Kelly George H. woodturner, 261 Border st.
49 Kelly John E. cooper, 140 Falcon st.
24 Kenefick Matthew J. clerk, 116 Bennington st.
12 ~~35 Keogh John E. fishcutter, 110 Meridian st.~~
11 ~~Keohan Timothy, blacksmith, 380 Chelsea st.~~
~~41 Keough Richard F. jr. boat builder, 324 Saratoga st.~~
45 Keough William A. teamster, 329 Border st.
62 Keyes Patrick E. retired, 49 Monmouth st.
47 Kiley Thomas H. manager, 231 Saratoga st.
27 Killam William A. bookkeeper, 288 Meridian st.
12 ~~33 Killilea William E. clerk, 254 Bennington st.~~
38 Kincaid George E. clerk, 16 Thurston st.
11 ~~50 Knight August E. janitor, 80 Trenton st.~~
54 Knowlton Fred M. patternmaker, 27 Lexington st.
37 Kramer Louis, baker, 82 Bennington st.

37 Laffey William J. salesman, 91 Trenton st.
12 ~~33 Lambert Peter L. manager, 214 E. Eagle st.~~
32 Lane John A. machinist, 3 Blackinton st.
11 ~~Lawless John J. metal repairer, 270 Havre st.~~
12 ~~33 Learson James F. calker, 19 Sea View av.~~
42 Leet George E. compositor, 208 Lexington st.
50 Leighton John H. clerk, 13 Marion st.

Ward 1, continued.

11 28 ~~Leonard Thomas L. porter, 2 Brooks st.~~
11 ~~Levin Charles, tailor, 178 Marion st.~~
42 Little William, machinist, 120 Saratoga st.
45 Livingstone John, foreman, 74 Lexington st.
11 ~~Long Charles L. machinist, 49A Saratoga st.~~
11 ~~Lucius Manuel, laborer, 312 Chelsea st.~~
11 ~~Lungren Hans J. elevator builder, 81 Horace st.~~
11 ~~Lyons James H. laborer, 1 White st.~~

51 McCallion Thomas H. storekeeper, 48 Brooks st.
32 McCallum Edward J. shoemaker, 88 White st.
49 McCallum J. Henry, millwright, 213 Trenton st.
36 McCallum William E. grocer, 30 Collins st.
40 McCarthy Eugene, calker, 668 Bennington st.
12 30 ~~McCarthy James J. clerk, 50 Butler av.~~
12 49 ~~McCloskey Edward H. jeweler, 170 Lexington st.~~
42 McClusky Daniel F. brassfinisher, 60 Wordsworth st.
40 McCormack James, packer, 171 Condor st.
11 ~~McCormack John, grocer, 228 Lexington st.~~
51 McCusker James F. papercutter, 171A Falcon st.
51 McDonald John, engineer, 104 Bennington st.
44 McDonald Richard M. metalworker, 242 Lexington st.
30 Macdonald Roderick J. carpenter, 20 Neptune rd.
48 McDonnell Michael J. boilermaker, 76 Brooks st.
12 44 ~~McGinnis James F. printer, 30 Trenton st.~~
12 40 ~~McGoogin William A. paperhanger, 412 Bennington st.~~
58 McGuire John F. teamster, 15 Trenton st.
40 McInnis Angus, lineman, 8 W. Eagle st.
35 McInnis Daniel, salesman, 506 Bennington st.
12 53 ~~McIntyre John H. finisher, 986 Saratoga st.~~
12 31 ~~Mack Stephen A. cutter, 182 Bennington st.~~
12 35 ~~McKay Duncan, salesman, 316 Princeton st.~~
12 64 ~~McKenney Daniel, blacksmith, 354 Chelsea st.~~
35 McLaughlin John J. salesman, 786 Saratoga st.
31 McMahon John M. electrician, 315 Saratoga st.
44 McManamy Dominick, foreman, 41 Trenton st.
11 ~~McMullen Daniel J. steward, 31 Princeton st.~~ put back c.d. 10/5
11 ~~McNamara Edward J. steward, 17 Breed st.~~ put back c.d. 4/9 11
11 ~~McNaughton Frederick J. bookkeeper, 1185 Bennington st.~~
43 McNeil Andrew T. corkcutter, 221 Trenton st.
11 ~~McNeil Daniel J. bridgeworker, 54 W. Eagle st.~~
11 28 ~~MacNeill William A. student, 178 Bennington st.~~
33 McPhail George D. machinist, 46 Lexington st.
11 ~~McPhee Daniel V. blacksmith, 324 Chelsea st.~~

Ward 1, continued.

11 ~~McPhee George D. clerk, 220 Brooks st.~~
54 McPherson Ewen, carpenter, 342 Meridian st.
61 McPherson John P. manufacturer, 274 Lexington st.
46 McQueen John F. machinist, 810 Saratoga st.
48 McShane Albert J. broker, 206 Saratoga st.
11 ~~Magee George A. teamster, 131 Saratoga st.~~
39 Maginn Edward, jr. machinist, 42 Monmouth st.
11 29 ~~Maguire Edward L. bookkeeper, 233 Saratoga st.~~
38 Mahoney Louis E. clerk, 129 Falcon st.
11 ~~Mank Harry D. engineer, 47 Lexington st.~~
11 ~~Mann Diedrich H. grocer, 38 Bennington st.~~
57 Martell James J. cook, 51 Lexington st.
52 Mason William G. cabinetmaker, 33 Lexington st.
38 Mendum Augustus, cornicemaker, 162 Putnam st.
11 ~~Miller Albert N. sparmaker, 121 Trenton st.~~
36 Milward John W. shipper, 10 Pope st.
33 Molloy John, laborer, 973 Saratoga st.
37 Molloy John A. telegrapher, 167 Byron st.
36 Mooney Arthur F. blockmaker, 50 Putnam st.
42 Moore William A. blacksmith, 7 Putnam st.
61 Moran Hugh F. laborer, 222 E. Eagle st.
12 ~~53 Moreland Douglass, millwright, 159 Princeton st.~~
54 Morgan John, carpenter, 149 Falcon st.
52 Morley John C. metalworker, 241 Princeton st.
11 ~~Morrison John P. bridge builder, 54 Brooks st.~~ Put on ch 4,0 11
37 Morrison Robert D. elevatorman, 36 White st.
11 ~~38 Morrison William H. clerk, 42 Falcon st.~~
40 Mortimer Peter J. asbestosmaker, 70 Horace st.
11 ~~Moynihan Michael J. teamster, 86 Putnam st.~~
36 Murphy Daniel J. clerk, 437 Bennington st.
37 Murphy Edward J. teamster, 231 Bennington st.
11 ~~Murphy James J. master painter, 141 Prescott st.~~
50 Murphy Jeremiah F. laborer, 366 Princeton st.
51 Murphy John J. salesman, 131 Putnam st.
39 Murphy William E. shipper, 529 Bennington st.
40 Myers Israel, collector, 113 Saratoga st.

11 ~~Nagle John E. clerk, 249 Saratoga st.~~
11 ~~Naumann Louis, woodworker, 52 Waldemar av.~~
11 ~~Needham Russell A. machinist, 104 Brooks st.~~
50 Newbury John P. foreman, 79 Farrington st.
62 Newby Thomas H. builder, 559 Bennington st.
39 Nickerson George S. fish dealer, 51 Falcon st.
11 ~~Niland John M. plumber, 202 Byron st.~~
27 Noble Arthur H. clerk, 60 Bennington st.

Ward 1, continued.

36 Noble Frank C. civil engineer, 106 Lexington st.
57 Nolan James F. merchant, 234 Bennington st.
59 Noonan Patrick R. screenman, 648 Saratoga st.

55 O'Brien James J. frame joiner, 223 Bennington st.
12 33 ~~O'Brien Thomas J. shipper, 260 Bremen st.~~
11 ~~O'Brien Thomas J. clothing cutter, 85 Brooks st.~~
12 44 ~~O'Brien Thomas W. painter, 50 Eutaw st.~~
56 O'Donnell Dennis P. gilder, 91 Bennington st.
28 O'Donnell James V. engraver, 33 Princeton st.
37 O'Gorman Dennis, ironmoulder, 70 Byron st.
33 O'Shea Thomas A. superintendent, 1085 Saratoga st.

33 Parents Louis W. real estate, 120 Eutaw st.
12 32 ~~Parkinson Herman B. drug clerk, 102 Saratoga st.~~
11 45 ~~Parmenter Charles G. expressman, 452 Meridian st.~~
38 Parnell Arthur W. carpenter, 267 Lexington st.
11 ~~Payne William A. carpenter, 9 Blackinton st.~~
54 Pennington George P. designer, 28 Falcon st.
50 Perkins Francis L. printer, 611 Bennington st.
34 Perrone Frank, barbers' supplies, 968 Saratoga st.
41 Peterson Albert H. insurance, 44 Princeton st.
40 Pinkham Fred E. carpenter, 199 Trenton st.
56 Pitts Edgar, laborer, 336 Meridian st.
51 Pounder William F. real estate, 816 Saratoga st.
11 ~~Purchase Frank J. artist, 35 White st.~~

36 Quinn John E. salesman, 425 Meridian st.
29 Quinn William J. coremaker, 69 Austin st.

47 Ramus Christian F. W. brushmaker, 23 Princeton st.
11 ~~Rand Hovey, tuner, 273 Princeton st.~~
11 30 ~~Rawson Thomas R. electrician, 820 Saratoga st.~~
11 ~~Reagan Dennis J. contractor, 197 Falcon st.~~
40 Reagan James, teamster, 151 Putnam st.
40 Redington Martin T. teamster, 167 Putnam st.
38 Regan John, watchman, 72 W. Eagle st.
11 42 ~~Reidy Thomas J. horseshoer, 346 Chelsea st.~~
12 35 ~~Remick Herbert D. stock broker, 126 Brooks st.~~
12 37 ~~Rendle George T. builder, 137 Prescott st.~~
36 Reynolds Joshua W. clerk, 430 Lubec st.
58 Rice Charles F. druggist, 174 Saratoga st.
50 Riley Andrew J. foreman, 9 Condor st.
40 Riley Joseph M. shipper, 95 Eutaw st.
11 55 ~~Riley Luke J. electrician, 126 Putnam st.~~

Ward 1, continued.

50 Ring John F. coppersmith, 511 Orleans st.
~~Robbins Joseph S. restaurant, 28 Trenton st.~~
45 Roberts Charles J. saw filer, 25 Brooks st.
~~Roche Patrick J. laborer, 236 Bennington st.~~
31 Rood Whitman S. paperhanger, 44 W. Eagle st.
~~Roome Arthur D. clerk, 21 Monmouth st.~~
~~Ruhl Charles, printer, 56 Lexington st.~~
59 Russell Raphael, painter, 120 Princeton st.
52 Ryan Dennis J. currier, 105 Marion st.

~~38 Scott John H. machinist, 96 Bennington st.~~
52 Shaw Horace W. optician, 491 Saratoga st.
~~Shea Thomas J. electrician, 31 White st.~~
49 Shea William J. painter, 185 Bennington st.
46 Sheehan Christopher J. painter, 75 Moore st.
30 Sheehan Thomas F. clerk, 79 Eutaw st.
~~35 Sheffield William T. calker, 137 Eutaw st.~~
~~33 Shine Jeremiah W. shipper, 510 Bremen st.~~
40 Simons Alexander, sailmaker, 315 E. Eagle st.
36 Simpson William A. teamster, 2 Lexington pl.
~~42 Sloan Hugh E. cabinetmaker, 396 Meridian st.~~
32 Small Benjamin, clerk, 51 Monmouth st.
~~Smith Francis J. beltmaker, 157 Marion st.~~
45 Smith George, clerk, 35 Falcon st.
34 Smith Henry, piano tuner, 105 Marion st.
32 Smith James H. patternmaker, 107 Trenton st.
45 Smith Nathaniel E. expressman, 36 Monmouth st.
32 Smith S. Benjamin, machinist, 93 Cowper st.
34 Smith Thomas S. D. piano tuner, Montmorenci av.
52 Smith Willard M. chauffeur, 271 Princeton st.
~~49 Sparrow John A. salesman, 190 Brooks st.~~
~~Stafford Walter H. moulder, 381 Meridian st.~~
56 Stalker Gilbert M. grocer, 85 Trenton st.
50 Staples George F. mason, 193 Lexington st.
46 Staten Fred H. druggist, 32 W. Eagle st.
~~35 Stevens Charles O. clerk, 152 Lexington st.~~
~~Stevens Silas M. broker, 436 Meridian st.~~ Put back O.L. 2/10 '11
30 Stevenson J. Henry, mason, 41 Princeton st.
54 Sullivan Michael N. shipper, 24 Gladstone st.
~~43 Sullivan William J. clerk, 12 Monmouth st.~~
42 Supple Bernard, foreman, 111 Trenton st.
36 Supple James, elevatorman, 261 Prescott st.

34 Tapin Joseph T. blacksmith, 117 Falcon st.
61 Thisland John Nelson, carpenter, 91 Homer st.

Ward 1, continued.

56 Thornton William N. carpenter, 429 Chelsea st.
34 Titman Albert S. printer, 240 Bennington st.
11 ~~Toomey Cornelius, laborer, 129 Putnam st.~~
34 Tracy Paul D. machinist, 59 Trenton st.
12 41 ~~Trevor Joseph A. lineman, 40 Lexington st.~~
11 ~~Trimble Robert J. floorwalker, 95 Trenton st.~~
35 Turner Charles E. engineer, 694 Saratoga st.

54 Varney Walter S. scalemaker, 28 White st.

11 38 ~~Walch F. Howard, lithographer, 20 Lexington st.~~
43 Walsh Joseph, mason, 431 Bennington st.
48 Walsh Joseph M. ironmoulder, 296 Paris st.
38 Walsh Richard F. surveyor, 297 Havre st.
39 Walsh William J. contractor, 454 Saratoga st.
11 ~~54 Warnock Hugh, carpenter, 107 Saratoga st.~~
49 Warnock John, boilermaker, 217 Bennington st.
12 46 ~~Warren Abbott, machinist, 33 Falcon st.~~
37 Watts John R. clerk, 159 Lexington st.
48 Wehrle Otto A. clerk, 147 Brooks st.
12 30 ~~Weiss William J. shoe dealer, 24 Shelby st.~~
49 Welch Michael J. watchman, 6 Eutaw st.
11 ~~Wellock William A. compositor, 436 Meridian st.~~
11 ~~Wells William S. mason, 33 Marion st.~~
12 28 ~~Whalon John J. carpenter, 204 Falcon st.~~
11 ~~Whelan John I. boilermaker, 101 Gladstone st.~~
37 White Henry M. electrician, 81 Falcon st.
45 Wilkinson John, teamster, 367 Border st.
32 Wilson David F. newsdealer, 143 Trenton st.
11 ~~Woods Edward L. clerk, 3 Eutaw pl.~~
11 ~~Wyman William E. hardware, 68 White st.~~

11 ~~Young Frederick F. blacksmith, 48 White st.~~
41 Young William F. painter, 16 Bennington st.

WARD 2.

12 46 ~~Abbott Charles W. ironworker, 215 Webster st.~~
52 Abele Frederick W. carpenter, 56 Jeffries st.
11 ~~51 Allen Mitchell G. painter, 286 Sumner st.~~
11 ~~Anderson Carl T. carpenter, 243 Everett st.~~
57 Anderson Gustaf, mariner, 235 Everett st.
12 ~~48 Anderson Johan E. laborer, 247 Webster st.~~
60 Anderson, John M. baker, 189 Webster st.
11 ~~Astrella Prospero, musician, 206 Maverick st.~~

48 Bailey Jeremiah J. watchman, 198 Everett st.
11 ~~Baker Charles A. weigher, 25 Jeffries st.~~
48 Barber William A. fish dealer, 109 Maverick st.
12 ~~38 Barker Harry, baker, 141 Everett st.~~
32 Barry James, salesman, 12 London st.
11 ~~Barry Thomas F. drug clerk, 190½ Sumner st.~~
39 Beale John F. janitor, 112 Havre st.
46 Bellizea Giovanni, foreman, 212 Maverick st.
37 Berenstein Benny, baker, 206 Havre st.
55 Berman Rudolph, salesman, 184 London st.
31 Betts Edward H. clerk, 32 Paris st.
11 ~~Broussard Colin S. shipper, 102 Paris st.~~
11 ~~56 Brown Albert N. shoemaker, 77 London st.~~
61 Burke Thomas F. engineer, 462 Sumner st.
39 Burke William T. clerk, 217 Havre st.
35 Burr Arthur H. plumber, 157 Chelsea st.
11 ~~Burrill Winfield S. engineer, 260 Everett st.~~
59 Butler James, watchman, 344 Sumner st.

36 Carr Peter F. galvanizer, 152 Havre st.
27 Clarson George J. electrician, 147 London st.
59 Cobb Henry, carpenter, 4 Liverpool av.
34 Coleman Martin A. plumber, 226 Maverick st.
35 Collins Simon, contractor, 260 Maverick st.
39 Collyer William G. salesman, 187 Everett st.
64 Colson Oscar J. contractor, 98 Everett st.
30 Connelly James M. blacksmith, 4 Everett st.
11 ~~45 Connors Timothy J. stevedore, 3 Lamson st.~~
41 Cook Joseph F. printer, 184 Webster st.
12 ~~28 Copeland John E. machinist, 193 Paris st.~~
58 Cotter Bartholomew J. clerk, 90 Everett st.

Ward 2, continued.

11 ~~Cotter Frederick E. coremaker, 12 Jeffries st.~~
11 ~~Cowin Jerome J. lithographer, 160 Havre st.~~
11 ~~Cramp James, machinist, 275 Webster st.~~
51 Crowley Timothy J. clerk, 23 Borden st.
35 Curran Frank E. chemist, 472 Sumner st.

55 Dahnke Christian H. machinist, 42 Chelsea st.
12 ~~30 Dalahoyde Louis J. clerk, 461 Sumner st.~~
29 Day Sidney F. jr. clerk, 314 Sumner st.
58 Dean Richard, shipwright, 188 London st.
12 ~~35 De Leo Gregory, shoe clerk, 89 Orleans st.~~
31 De Simone Humbert, picture frames, 278 Maverick st.
30 Digan James F. laborer, 35 Lamson st.
46 Doherty Hugh, captain, 47 Lamson st.
11 ~~Donahue Cornelius J. plumber, 102A Meridian st.~~
12 ~~48 Donovan John, extract blender, 71 Maverick st.~~
1 ~~57 Donovan William J. machinist, 176 Webster st.~~
31 Downing Henry A. laborer, 510 Sumner st.
11 ~~Downing Sanford M. clerk, 51 Jeffries st.~~
11 ~~Doyle James J. shipper, 154 Webster st.~~
11 ~~Driscoll William H. machinist, 116 Everett st.~~
12 ~~38 Dunn Peter D. fish merchant, 43 Decatur st.~~
33 Dwelley Arthur G. pressfeeder, 72 Liverpool st.

41 Eldridge Hiram T. calker, 54 Liverpool st.
43 Erikson Harry I. interpreter, 295 Webster st.

12 ~~46 Fahey Edward, foreman, 46 Liverpool st.~~
11 ~~Faust William H. machinist, 117 Havre st.~~
42 Feeley Thomas A. foreman, 183 Havre st.
11 ~~42 Ferreira Joaquin, floorwalker, 169 Paris st.~~
12 ~~38 Fierling Frank M. boilermaker, 11 Lamson st.~~
41 Finley John Joseph, printer, 22 Paris st.
11 ~~Fitzgerald John A. auditor, 179 Paris st.~~
12 ~~37 Foley Henry E. shipbuilder, 29 Havre st.~~
41 Foster John W. chauffeur, 246 Everett st.
1 ~~51 Frasier Henry E. drug clerk, 108 Meridian st.~~
58 Freeland Daniel, carpenter, 483 Sumner st.

31 Gallagher Joseph F. shipper, 62 London st.
48 Gannon Timothy H. florist, 179 Webster st.
51 Geary Charles cooper, 256 Sumner st.
44 Gediman Louis, salesman, 123 Chelsea st.
56 Geiger Gustaf A. clerk, 95 Maverick st.
52 Gilmartin Timothy, clerk, 3 Havre st.
12 ~~52 Ginsberg Nathan, tinsmith, 36 Gove st.~~

Ward 2, continued.

66 Hallahan Timothy, horseshoer, 215 Maverick st.
37 Hanrahan Bernard F. contractor, 190 Paris st.
62 Hanscom Marshall E. machinist, 3 Edgeworth pl.
12 ~~41 Harney Edward F. freighthandler, 218 Everett st.~~
31 Hart Herbert A. clerk, 299 Sumner st.
34 Hartnett Daniel A. bookkeeper, 128 London st.
12 ~~39 Healey William C. S. merchant, 193 Webster st.~~
35 Healy Edward, blacksmith, 21 Bennington st.
52 Henneberry John W. laborer, 273 Webster st.
11 ~~Hennerty John W. butcher, 132 Havre st.~~
46 Hennessey James, freighthandler, 134 Havre st.
59 Hennessey William, clerk, 88A Sumner st.
11 ~~Hickey Andrew P. insurance, 293 Webster st.~~
29 Himel Maurice I. clerk, 325 Sumner st.
12 ~~58 Holdsworth George, shipper, 46 Jeffries st.~~
35 Howard Joseph J. shipper, 83 London st.
49 Hubernet William P. ironworker, 136 Havre st.
29 Hunt William J. clerk, 122 Everett st.

41 Jackson John H. painter, 247 Everett st.
42 Jameson Robert J. fishcutter, 42 Webster st.
11 ~~46 Jones Joseph, fish, 185 Everett st.~~

12 ~~46 Kane Thomas, foreman, 127 Webster st.~~
39 Kaplan Kalman, tailor, 126 Chelsea st.
11 ~~Keefe John F. telegrapher, 367 Maverick st.~~
56 Keefe John J. ironworker, 496 Sumner st.
51 Kelley Michael T. plumber, 24 Liverpool st.
46 Kelly John A. electrician, 140 London st.
11 ~~Kelly Richard T. paperhanger, 15 Everett st.~~
32 Kenealy John J. shipper, 52 Liverpool st.
47 Kievenaar Peter J. newsdealer, 318 Sumner st.
39 Killion William F. clerk, 49 Border st.
12 ~~32 Kinnier Patrick J. pharmacist, 179 Webster st.~~

40 Lambert Alexander P. steamfitter, 216 Webster st.
30 Landrigan William, machinist, 518 Sumner st.
11 ~~Landry Thomas, salesman, 541 Sumner st.~~
46 Lang Patrick A. plumber, 149 Webster st.
11 ~~Larkin Peter, clerk, 44 Everett st.~~
11 ~~56 Lawrence Joseph, steamfitter, 30 Havre st.~~
12 ~~49 Leary John, laborer, 1 Emmet pl.~~
31 Lee Gustave C. electrician, 496 Sumner st.
40 Lenth Charles H. real estate, 14 Central sq.

Ward 2, continued.

11 40 ~~Leonard John M. salesman, 193 Webster st.~~
11 ~~Lynch Cornelius F. steamfitter, 72 Chelsea st.~~
50 Lynch Daniel F. shipper, 100 Maverick st.
37 Lynch Edward F. packer, 343 Maverick st.
42 Lynch John A. trimmer, 284 Maverick st.
40 Lynch John J. plumber, 18 Paris st.
50 Lynch William J. sexton, 81 Maverick st.
32 Lynn John J. clerk, 152 London st.
11 ~~Lyons John W. asbestosworker, 278 Maverick st.~~

43 McCallum James H. roofer, 80 Everett st.
11 ~~McCarter Daniel, foreman, 254 Maverick st.~~
11 ~~McCarthy Frederick T. clerk, 408 Sumner st.~~
59 McConnell Robert, foreman, 62 Meridian st.
52 McCormick Joseph A. carpenter, 461 Sumner st.
47 McDonald Allan A. carpenter, 37 Liverpool st.
52 McDonald John A. bridge builder, 74 London st.
12 43 ~~McDonnell Richard, stationer, 148 London st.~~
49 McDonough Joseph P. foreman, 101 Maverick st.
52 McGoff Arthur W. stevedore, 224 Webster st.
55 McLaren James M. clerk, 288 Sumner st.
11 ~~McLeod Edward F. clerk, 130 Meridian st.~~
11 58 ~~McPhaill John A. G. salesman, rear 21 Lamson st.~~
39 McPhee Anthony J. jr. candymaker, 16 Chelsea st.
28 McWeeney Marcus W. shoe dealer, 120 Havre st.
31 Madden Harry A. foreman, 474 Sumner st.
64 Magrath Frederick W. stableman, 103 Meridian st.
31 Mahoney Daniel M. glazier, 212 Bremen st.
37 Maloney Daniel A. manager, 66 Webster st.
58 Mangels Andrew J. messenger, 18 Cottage st.
58 Matthews Joshua, storekeeper, 111 Meridian st.
41 Maxwell Michael F. candymaker, 20 Liverpool st.
11 ~~Mealey Martin J. jr. clerk, 524 Sumner st.~~
47 Miles Stephen, carpenter, 118 Havre st.
40 Millerick William E. painter, 44 Jeffries st.
48 Milward Frank W. foreman, 27 Havre st.
51 Mitchell Thomas, laborer, 246 Havre st.
12 42 ~~Moran Michael L. clerk, 47 Jeffries st.~~
37 Morrison Arthur C. salesman, 195 Webster st.
11 30 ~~Murphy Joseph B. plumber, 304 Maverick st.~~
11 ~~Murphy Michael T. painter, 79 Cottage st.~~
50 Murphy Peter J. tinsmith, 2 Everett pl.
12 34 ~~Murphy Richard D. teamster, 270 Maverick st.~~
60 Murphy Richard F. teamster, 270 Sumner st.
48 Murphy Timothy, shipper, 256 Everett st.

Ward 2, continued.

~~47 Nolan John A. tinsmith, 3 Everett pl.~~

~~48 O'Brien Edward J. brassmoulder, 100 Paris st.~~
44 O'Brien John A. foreman, 57 Havre st.
35 O'Brien John P. ironworker, 343 Maverick st.
40 O'Brien William D. packer, 71 Maverick st.
~~49 O'Connell John J. roofer, 71 Liverpool st.~~
~~45 O'Day John, ironworker, 37½ Decatur st.~~
43 O'Donnell Charles, lunchman, 166 Everett st.
~~58 O'Neil Michael F. coal dealer, 195 Havre st.~~
43 O'Neil Patrick G. foreman, 263 Webster st.
39 O'Rourke John F. moulder, 183 London st.
55 O'Rourke Peter, blacksmith, 1 Chelsea ct.

~~Pendergast Joseph H. paper business, 48 Chelsea st.~~
~~Peppard John F. janitor, 7 Chelsea ct.~~
59 Phinney William B. tobacconist, 55 Maverick sq.
~~51 Platt William T. laborer, 5 Brigham st.~~
58 Powell James B. grocer, 1 Lamson st.
43 Power William, cooper, 144 Maverick st.
~~Powers Patrick, clerk, 8 Cross st.~~
~~Powers William J. insurance, 220 Bremen st.~~
32 Prim John L. shipper, 106 Maverick st.

43 Randolph John Fitz, laborer, 15 Border st.
50 Reardon John J. clerk, 145 Lexington st.
~~36 Roberts Albert E. plumber, 213 Webster st.~~
28 Rogers Joseph T. boxmaker, 347 Maverick st.

52 Scheib Bernard B. printer, 481 Sumner st.
48 Shannon Michael, teamster, 28 Maverick st.
58 Shaw William S. clerk, 6 Central sq.
37 Shriberg Harris, painter, 92 Chelsea st.
~~Silvey William T. tinsmith, 52 London st.~~
~~Smith Arthur H. painter, 12 Havre st.~~
41 Smith Frank B. fishcutter, 155 Everett st.
~~30 Stanton Joseph W. metalworker, 141 London st.~~
36 Stanwood Alfred J. plumber, 148 Havre st.
57 Sullivan Cornelius, real estate, 4 Meridian st.
43 Sullivan Jeremiah P. laborer, 44 Everett st.
~~Sullivan Thomas R. hotelkeeper, 24 Maverick sq.~~
36 Supple Nicholas M. foreman, 88 Havre st.

40 Thomas William J. stevedore, 3 Chelsea st.
52 Tibbetts Leslie A. laborer, 21 London st.

Ward 2, continued.

32 Timmins James H. machinist, 412 Sumner st.
11 46 ~~Tood William J. laborer, 284 Sumner st.~~
32 Toomey John A. asbestosworker, 133 Chelsea st.
11 ~~Trefry John T. insurance, 442 Sumner st.~~
64 Tuck William F. grocer, 25 Liverpool st.

12 38 ~~Verry William B. salesman, 237 Webster st.~~

45 Walsh Patrick F. laborer, 250 Maverick st.
11 ~~Walter Otto F. confectioner, 245 Webster st.~~
47 Waugh John W. salesman, 73 Webster st.
35 Weinberger William, manufacturer, 207 Paris st.
50 Weiss William A. foreman, 1 Alna pl.
33 Welling Augustus D. painter, 6 Hooten ct.
41 White Joseph F. merchant, 291 Sumner st.
38 Wilson James, teamster, 254 Maverick st.
11 ~~Woodbury Frank A. pharmacist, 12 Paris st.~~ Put back C. L. 2/10 11
37 Woodside Alfred A. painter, 504 Sumner st.
11 56 ~~Wynne John F. brushmaker, 117 Webster st.~~

58 Younie William, foreman, 233 Webster st.

WARD 3.

12 33 ~~Abbott John J. teamster, 31 Medford st.~~
38 Addison Maurice R. laborer, 79 Elm st.

12 40 ~~Bailey Joseph A. ropemaker, 29 Marion st.~~
12 65 ~~Bailey Walter B. chauffeur, 49 Elm st.~~
34 Bangs Frederick C. clerk, 3 Howard pl.
61 Bangs Stephen S. teamster, 50 Elm st.
55 Bean Charles E. truckman, 59 High st.
56 Bell Patrick, plasterer, 67 Monument st.
46 Birmingham John, clerk, 46 Everett st.
11 62 ~~Black John, marblefinisher, 5 Decatur st.~~
11 64 ~~Bowen George F. clerk, 55 Elm st.~~
12 56 ~~Breen Patrick, marbleworker, rear 49 Lexington st.~~
61 Breslin Daniel, laborer, 39 Mystic st.
32 Burns William J. elevatorman, 21 Mystic st.

11 ~~Calhoun George F. expressman, 50 Mystic st.~~
35 Campana Domenico, real estate, 50 Everett st.
11 ~~Campbell Patrick, laborer, 10 Moulton st.~~
29 Carney Maurice F. salesman, 33 Elm st.
61 Carroll Thomas, watchman, 80 Green st.
11 ~~Coleman Thomas F. finisher, 14 Moulton st.~~
11 ~~Collins James E. janitor, 21 Marion st.~~
35 Collins James H. agent, 16 Concord st.
11 ~~Connelly William, weigher, 35 Pearl st.~~
11 37 ~~Connor David J. plater, 26 Tremont st.~~
11 ~~Conway John J. printer, 10 Tufts st.~~
11 ~~Cook James, clerk, 92 Tremont st.~~
11 ~~Copithorn Alfred H. machinist, rear 49 Lexington st.~~
45 Corbett Michael J. painter, 37 Polk st.
11 ~~Coughlin Edward J. baker, 16 Polk st.~~
29 Cox John F. salesman, 96 Elm st.
37 Coyne John H. B. reporter, 17 Polk st.
48 Cross Frank H. foreman, 20 Bartlett st.
58 Crowley Patrick J. freighthandler, 4 Lincoln pl.
36 Cummings Bernard P. agent, 83½ High st.
11 ~~Cummins Edmund L. druggist, 24 Lexington st.~~
12 32 ~~Cunningham William J. shipper, 102 Elm st.~~

Ward 3, continued.

36 Dacey Patrick, laborer, 80 Decatur st.
67 Daley Jeremiah, clerk, 33 Decatur st.
12 ~~55 Davis John F. rigger, 76 Ferrin st.~~
58 Dean Robert C. salesman, 27 Monument sq.
11 ~~De Leire William C. freight clerk, 9 Prospect st.~~
43 Dickey William A. designer, 41 Pearl st.
33 Doheney Edward J. grocer, 28 Cedar st.
40 Doherty Charles A. glazier, 49 Bunker Hill st.
12 ~~34 Doherty Cornelius F. clerk, 163 Chelsea st.~~
38 Doherty Patrick J. salesman, 7 Cross st.
37 Donnelly John T. elevatorman, 19 Sprague st.
11 ~~Donovan Dennis D. watchman, 22 Mystic st.~~
33 Donovan Joseph B. clerk, 35 Bartlett st.
11 ~~Donovan Patrick J. printer, 77 Green st.~~
33 Douglas Alexander J. clerk, 37 School st.
37 Dowdell Millard F. clerk, 185 Bunker Hill st.
11 ~~Doyle Richard H. plumber, 26 Monument st.~~
33 Duggan Cornelius J. contractor, 28 Princeton st.

11 ~~47 Enos Joseph, polisher, 128 Bunker Hill st.~~

11 ~~33 Fentross John M. F. electrician, 14 Tufts street av.~~
32 Ferguson John A. teamster, 86 Bunker Hill st.
56 Finan Peter F. fruit dealer, 60 Elm st.
11 ~~Finlay Patrick J. stenographer, 20 Sprague st.~~
11 Fitzgerald Maurice A. teamster, 93 Pearl st.
11 ~~38 Foley Andrew D. provisions, 75 Bunker Hill st.~~
12 ~~60 Forbes George H. teamster, 69 High st.~~
11 ~~37 Ford Edward, printer, 51 Moulton st.~~
11 ~~Ford Lawrence, carpenter, 17 Sprague st.~~
11 ~~40 Foye Horace S. clerk, 234 Bunker Hill st.~~

45 Gardner William, baker, 88 Ferrin st.
~~49 Garvin John, laborer, 3 Concord av.~~
11 ~~38 Geswell Arthur N. teamster, 28 Mystic st.~~
32 Gilmore Samuel W. teamster, 103 High st.
11 ~~Gore Richard A. clerk, 117 Elm st.~~ Put back C.L. 13/11 11

61 Hall Thomas H. clerk, 57 High st.
44 Halloran David, laborer, 20 Tremont st.
12 ~~39 Hanson George B. teamster, 69 Elm st.~~
11 ~~Harrington John H. harnessmaker, 20 Monument st.~~
12 ~~44 Harrington William T. clerk, 44 Bunker Hill st.~~
35 Harty James J. watchman, 11 Monument st.

Ward 3, continued.

Harty John, painter, 9 Decatur ct.
Healy John J. teamster, 153 Bunker Hill st.
Heffernan John W. clerk, 52 Lexington st.
Heffernan Martin, porter, 38 Cottage st.
Henchey James F. baker, 11 Mystic st.
Hennessey John, engraver, 29 Cross st.
Holland James, tailor, 30 Everett st.
Hughes Joseph E. machinist, 35 Moulton st.
Hurley Charles J. clerk, 1 Prospect av.

Jordan John H. engineer, 12 Tufts st.

Kane Patrick J. printer, 11 Polk st.
Kelly Thomas J. weigher, 24 Marion st.
Kenefick Thomas M. clerk, 23 Elm st.
Kenney John H. baker, 39 Green st.
Kenniston Henry W. fish, 54 Lexington st.
Kenny Patrick J. superintendent, 84A School st.
Keyes James E. plumber, 3 Lexington av.
Keyo Frederick W. clerk, 8 Summer st.
Kiley Henry F. contractor, 12 Tremont st.
Kimball Albert L. druggist, 40 Green st.

Laughlin James W. shipper, 52 Green st.
Lawler Burton M. contractor, 9 Monument sq.
Lawler Thomas P. painter, 46 Polk st.
Lawton Joseph P. clerk, 75 Pearl st.
Lee George A. superintendent, 33 Cross st.
Linscott John Augustus, clerk, 10 Cross st.
Long John W. clerk, 71 Moulton st.

McCarthy James, grocer, 9A Moulton st.
McCarthy Jeremiah, polisher, 34 Corey st.
McCarthy John J. plumber, 94 Monument st.
McConologue John E. plumber, 6 Sprague st.
McCracken Samuel J. clerk, 154 Chelsea st.
McDermott John J. watchman, 1 Wistar pl.
McDermott Patrick, mason, 12 Cottage st.
McDevitt John C. machinist, 9 Monument sq.
McDonnell Patrick, salesman, 40 Corey st.
McGinley Hugh, clerk, 1 Chauncey pl.
McGinley Michael, painter, 24 Tufts st.
McLaughlin Daniel J. salesman, 58 Bartlett st.
McLaughlin Michael J. plumber, 90 Green st.
McMahon Daniel P. fishcutter, 34 Elm st.

Ward 3, continued.

51 McManamin Hugh F. tinsmith, 13 Princeton st.
2 28 ~~Magrath Fred, teamster, 9 Polk st.~~
11 ~~Mahoney John J. contractor, 8 Monument sq.~~
57 Maisey James J. photographer, 55 Tremont st.
36 Marshall Halsey M. teamster, 80 Monument st.
48 Martin Joseph H. salesman, 7 Monument st.
11 ~~Meltzer Markel, merchant, 3 Pearl st.~~
12 40 ~~Monagle Bernard, chauffeur, 19 Polk st.~~
38 Moore Thomas J. clerk, 84A Medford st.
12 35 ~~Morgan Michael S. manager, 30 Moulton st.~~
50 Morse John H. teamster, 77 High st.
11 ~~Moulton James A. grocer, 13 Cross st.~~
11 ~~Murphy Francis J. merchant, 2 Mystic st.~~
52 Murphy John J. foreman, 3 Prospect av.
53 Murphy Michael, marbleworker, 218 Bunker Hill st.
44 Murphy Timothy J. piano finisher, 12 Summer st.
47 Murray Dennis F. insurance, 27 Cross st.

40 Nelson William S. salesman, 222 Bunker Hill st.
38 Neville Patrick F. printer, 3 Bartlett st.

12 32 ~~O'Brien Edward F. clerk, 45 Tufts st.~~
11 ~~O'Brien James J. laborer, 68 Monument st.~~
11 34 ~~O'Brien John A. printer, 28 Cross st.~~
39 O'Brien Patrick, clerk, 89 Elm st.
51 O'Loughlin Peter, woodturner, 59 Lexington st.
65 Orne Henry, carpenter, 12 Lexington st.
1 2 41 ~~O'Rourke John, foreman, 10 Hancock st.~~
11 54 ~~O'Sullivan Dennis, musician, 149 Bunker Hill st.~~

12 36 ~~Perkins Warren, clerk, 6 Monument st.~~
58 Pettes Henry W. janitor, 25 Elm st.
54 Phillips John S. foreman, 60 Monument st.
28 Pratt Daniel L. foreman, 58 Elm st.
63 Purcell Patrick H. clerk, 5 Monument st.

31 Raymond Windsor W. clerk, 17 Cross st.
40 Rea Edwin F. salesman, 6 Mt. Vernon av.
48 Rogers Stephen H. grocer, 12 Decatur st.
42 Rothwell Frank A. agent, 2 Princeton st.
11 ~~Ryan William M. laborer, 50 Tremont st.~~

31 Shea Charles W. bookkeeper, 41 Green st.
11 33 ~~Shea James P. printer, 28 Marion st.~~
46 Shields Patrick, laborer, 47 Mystic st.

Ward 3, continued.

11 ~~Spain Thomas E. salesman, 15 Bartlett st.~~
Stewart Sanford W. shipper, 48 Green st.
12 ~~40 Stoddard Frank H. salesman, 14 Summer st.~~
58 Sullivan John T. clerk, 19 Polk st.
12 ~~57 Sullivan William E. foreman, 73 School st.~~
2 ~~48 Sullivan William H. stablekeeper, 79 Monument st.~~
12 ~~42 Sullivan William J. clerk, 9 Marion st.~~
11 ~~Sutton Thomas S. laborer, 56 Green st.~~
30 Syring Otto A. glasscutter, 82 Green st.

11 ~~41 Tague Peter F. chemist, 21 Monument sq.~~
36 Talbot James I. clerk, 25 Medford st.
62 Tegan Michael, laborer, 23 Green st.
61 ~~Thompson John S. janitor, 90 Elm st.~~
11 ~~Tibbetts Thomas M. J. pressman, 17 Monument st.~~
11 ~~41 Turner Charles B. clerk, 75 High st.~~

54 Vincent John M. watchman, 3 Payson pl.

12 ~~32 Wallace Hugh F. salesman, 21 Trenton st.~~
42 Waters John F. clerk, 24 Monument sq.
11 ~~51 Welsh William M. clerk, 7 Trenton st.~~
52 Whitcomb Harry A. teamster, 10½ Hancock st.
39 Whitcomb William E. optician, 2 Concord st.
52 White Charles H. salesman, 7 Pearl st.
11 ~~White James J. blacksmith, 3 Madison av.~~
52 Wilkinson Joseph A. watchman, 31 Monument sq.
11 ~~46 Williams Daley, shipper, 231 Bunker Hill st.~~
~~35 Williams Edward R. grocer, 112 Chelsea st.~~
46 Woods Patrick, clerk, 14 Ferrin st.

WARD 4.

32 Alexander Henry J. salesman, 9 Allston st.
11 62 ~~Anderson George F. shoemaker, 34 Walker st.~~

42 Baker James, baker, 475 Main st.
12 46 ~~Ball Frederick A. machinist, 60 Pearl st.~~
~~Bambery William, laborer, 6 Woods pl.~~
11 ~~Bartlett John, painter, 27 Brighton st.~~
46 Bean William W. carpenter, 21 Mill st.
11 32 ~~Bishop Clarence H. shipper, 3 Coral pl.~~
11 ~~Bogan Peter, cooper, rear 9 Walnut st.~~
11 ~~Brady Samuel P. clerk, 33 Sackville st.~~
11 49 ~~Buckley John W. manufacturer, 59 Baldwin st.~~
41 Burrill Ralph L. machinist, 7 Ludlow st.
47 Byam James F. conductor, 3 Hillside pl.

11 ~~Caffrey James T. clerk, 88½ Bartlett st.~~
49 Callahan Joseph H. plumber, 289 Bunker Hill st.
11 ~~Campbell Bernard J. foreman, 18 Eden st.~~
35 Carpenter Joseph C. laborer, 4 Mystic pl.
11 ~~Carr James P. brassmoulder, 14 Cook st.~~
26 Carroll William J. clerk, 329 Bunker Hill st.
11 32 ~~Cass Homer F. mechanic, 43 Sullivan st.~~
40 Cavanaugh James, teamster, 109 High st.
44 Clay Frederick F. salesman, 8 Dorrance st.
59 Condon Richard F. clerk 82 Bartlett st.
42 Conheeney John, clerk, 17 Walnut street.
44 Conley William H. telegrapher, 3 Holden row.
12 40 ~~Connolly James, 2d, printer 5 Clark's ct.~~
39 Connors Timothy D. clerk, 11 Lincoln st.
11 ~~Coughlin Michael, shipper, 2 Bellows pl.~~
32 Coyle Henry P. teamster, 12 Walker st.
11 ~~Cullinane James P. woodcarver, 530 Medford st.~~
11 65 ~~Curtin Patrick J. clerk, rear 467 Main street.~~
57 Curtis George F. machinist, 417 Main st.

49 Daggett Henry W. stable foreman, 559 Medford st.
45 Dailey William E. superintendent, 310 Bunker Hill st.
44 Daley Alfred E. moulder, 40 Walnut st.
39 Darcey Thomas J. tailor, 28 Kingston st.
43 Darling George W. upholsterer, 34 Sullivan st.

Ward 4, continued.

53 Devereaux James H. laborer, 1 N. Short-street pl.
11 44 ~~Dimond Albert H. teamster, 29 Mead st.~~
11 ~~Dodge Everett N. stableman, 58 Walker st.~~
28 Donahue Thomas J. goldsmith, 25 Mill st.
12 29 ~~Donohue James T. machinist, 8 N. Mead st.~~
56 Donovan Daniel, foreman, 314 Bunker Hill st.
11 50 ~~Donovan Dennis F. painter, 49 Mead st.~~
12 33 ~~Doris John P. machinist, rear 13 Mead st.~~
45 Doyle Frank F. laborer, 44 Walker st.
11 36 ~~Drew Benjamin E., telegrapher, 10 St. Martin st.~~
33 Ducey Thomas F. grocer, 330 Bunker Hill st.
11 40 ~~Dunnack Joseph C. fish, 326 Bunker Hill st.~~

34 Early James P. J. clerk, 252 Bunker Hill st.
45 Elliott Charles, salesman, 7 Irving pl.
11 42 ~~Emery John A. jr. bookkeeper, 330 Bunker Hill st.~~
48 Everett Edward E. brassmoulder, 85 Cambridge st.

11 47 ~~Falvey Patrick, yardmaster, 5 Irving pl.~~
30 Farrell John, clerk, 384 Main st.
57 Feeley James, clerk, 25 Mead st.
12 31 ~~Feeley John F. clerk, 127 High st.~~
11 ~~Fitzgerald Charles H. clerk, 3 Grant's ct.~~
11 34 ~~Flanagan John L. clerk, 417 Bunker Hill st.~~
12 45 ~~Fleck Henry J. expressman, 5 Bolton pl.~~
29 Flynn John C. salesman, 15 Eden st.
12 32 ~~Foley Joseph, clerk, 3 Avon pl.~~
52 Foley Michael, foreman, 11 Parker st.
12 53 ~~Foley Timothy, freighthandler, 26 Beach st.~~
29 Free Joseph F. florist, 80 Pearl st.
40 Furey Henry, teamster, 2 Pearl st. pl.

29 Gahan John J. salesman, 2 Walnut st.
33 Gallagher Joseph, printer, 77 Russell st.
48 Galley William J. yardmaster, 26 Lyndeboro' st.
62 Grows James A. salesman, 423 Main st.

11 ~~Hackett Frank J. marbleworker, 23 Albion pl.~~
11 ~~Hanley Oscar L. merchant, 78 Pearl st.~~
34 Harkins Patrick A. bookkeeper, 94 Bartlett st.
11 49 ~~Harrington Edward J. salesman, 292 Bunker Hill st.~~
44 Harrington Timothy C. sexton, 40 Pearl st.
53 Hartwell Linus M. contractor, 29 Essex st.
46 Henchey Lawrence A. jeweler, 91 Baldwin st.
11 ~~Henchon Denis J. teamster, 433 Bunker Hill st.~~

Ward 4, continued.

49 Hennigan Thomas J. plumber, 7 Albion pl.
12 35 ~~Herlihey Patrick J. teamster, 381 Main st.~~
46 Herrick Fred C. teamster, 18 Essex st.
54 Hogan Thomas F. real estate, 364 Bunker Hill st.
37 Horan Eugene, chemist, 655 Main st.
32 Hughes William T. musician, 8 Hill st.
12 61 Hurley Patrick G. cabinetmaker, ~~9 Mystic pl.~~

11 34 ~~Jay Harry F. printer, 430 Bunker Hill st.~~
63 Jenkins Francis E. machinist, 116 Russell st.

12 42 ~~Keane Patrick J. clerk, 32 Auburn st.~~
11 ~~Keefe John, plumber, 85 Russell st.~~

12 41 ~~Lawrence Daniel C. printer, 13 Bolton pl.~~
58 Leary John J. woodworker, 35 Essex st.
41 Leonard John E. watchman, 535 Main st.
61 Libby Francis L. teamster, 9 Essex st.
38 Lindsay James A. expressman, 14 Walnut st.

11 ~~McArdle Bernard N. shipper, 23 Cook st.~~
2 49 ~~McBride Daniel, clerk, 2 Hill st.~~
50 McCaffrey Mark H. gardener, 1 Oak st.
64 McCarron Dominic, laborer, 17 Albion pl.
57 McCue Charles J. clerk, 411 Main st.
43 McFall John A. chauffeur, 34 Sever st.
11 ~~58 McIntire Patrick J. merchant, 33 Auburn st.~~
49 Macdonald Gilbert, clerk, 252 Bunker Hill st.
12 ~~54 McKenna James P. salesman, 63 Sullivan st.~~
12 ~~57 McKenna Thomas F. storekeeper, 278 Bunker Hill st.~~
48 McLaughlin John H. groceries, 314A Bunker Hill st.
29 McMackin Charles B. musician, 239 Bunker Hill st.
57 McMenimen Frank A. pressman, 52 Sever st.
11 ~~52 Maguire James, carriage washer, 26 Oak st.~~
11 ~~Magurn Edward James, storekeeper, 42 Perkins st.~~
31 Mahoney Francis J. clerk, 10A Albion place.
28 Mahoney James F. salesman, 39 Cook st.
43 Mahoney Jeremiah, stonemason, 4 St. Martin st.
47 Mahoney John J. teamster, 17 Lincoln st.
11 ~~Malone Bernard J. butcher, 90 Baldwin st.~~
40 Manning Mark M. clerk, 62 Sullivan st.
36 Manning William J. surveyor, 33 Belmont st.
48 Mannix William H. auditor, 19 Albion pl.
29 Massey Guy E. drug clerk, 58 Sullivan st.
12 47 ~~Meese William F. teamster, 22 Eden st.~~

Ward 4, continued.

46 Mehegan Richard A. painter, 39 Essex st.
32 Monahan Hugh A. teamster, 5 Auburn st.
44 Moore Nicholas S. porter, 3 Webster av.
11 ~~Morris William E. cooper, 6 Sheafe st.~~
11 ~~Mountain William H. bookkeeper, 308 Bunker Hill st.~~
34 Murray Ernest B. carpenter, 85 Bartlett st.
12 ~~54 Murray Thomas, laborer, 45 Essex st.~~

12 ~~61 Neagle Edward, engineer, 49 Sever st.~~
11 ~~53 Nelson John, druggist, 497 Main st.~~

11 ~~O'Brien Bernard, printer, 10 Sheafe st.~~
12 ~~32 O'Brien Charles F. printer, 42 Auburn st.~~
11 O'Brien James J. laborer, 40 Mead st.
47 O'Brien Thomas F. coachman, 46 Pearl st.
46 O'Brien William J. wheelwright, 276 Bunker Hill st.
31 O'Connor Charles J. cigar dealer, 36 St. Martin st.
12 ~~31 O'Donnell William P. clerk, 255 Bunker Hill st.~~
11 ~~57 Oliver Robert W. blacksmith, 244 Bunker Hill st.~~
31 Owens James J. brushmaker, 337 Bunker Hill st.

39 Palmer Frederick E. brassfinisher, 8 St. Martin st.
54 Palmer William H. carpenter, 428 Bunker Hill st.
11 ~~57 Park Frederick M. clerk, 110 Bartlett st.~~
44 Porter Patrick, foreman, 360 Bunker Hill st.
11 ~~Prendergast John B. machinist, 4 Auburn sq.~~

11 ~~Quigley Patrick, marbleworker, 304A Bunker Hill st.~~
37 Quill Timothy, coremaker, 16 Mead st.
11 ~~44 Quinlan Dennis F. clerk, 395 Main st.~~

35 Reardon William F. agent, 49 Brighton st.
35 Regan Timothy J. clerk, 26 N. Mead st.
41 Rielly Daniel, laborer, 372 Medford st.
30 Riley Frank J. gasfitter, 101 Baldwin st.
45 Riley John H. printer, 308 Bunker Hill st.
53 Ronan Patrick, wheelwright, 494 Main st.
11 ~~Rooney William T. clerk, 24 Middlesex st.~~
43 Rushforth John, machinist, 5 Lincoln st.
11 ~~63 Ryan John, plumber, 26 Sever st.~~

11 ~~36 Scales John, clerk, 8 Allen st.~~
17 ~~Scanlan Daniel, insurance, 270 Bunker Hill st.~~
44 Sharkey Henry P. superintendent, 517 Medford st.
46 Shepard Patrick, clerk, 12 Belmont st.

Ward 4, continued.

48 Siebert John, baker, 486 Medford st.
45 Silva Frederick A., jr. secretary, 21 Albion pl.
51 Smith Edward W. real estate, 25 Oak st.

Talbot John F. painter, 18 Haverhill st.
50 Taylor Charles A. clerk, 388 Main st.
63 Teeling Benjamin F. salesman, 25 Arlington av.
11 Teeling Frank A. carriage manufacturer, 22 Parker st.
~~59 Trask Charles R. retired, 28 Parker st.~~
44 Trayers Patrick, storekeeper, 6 Brighton st.

36 ~~Vaughn William H. teamster, 38 Mead st.~~

52 Wade Leslie O. machinist, 105 High st.
~~44 Walls Andrew R. baker, 377 Main st.~~
11 ~~Whitney Leland A. electrician, 12 Sever st.~~
35 Wolff Herbert L. florist, 48 Sullivan st.

~~54 York Charles L. truckman, 40 Haverhill st.~~
49 Young Frederick A. manager, 57 Baldwin st,
27 Young Herbert M. shipper, 24 Allston st.

WARD 5.

45 Aldrich John F. carpenter, 138 High st.

35 Baldwin George H. fruit clerk, 82 High st.
12 ~~51 Barry John, foreman, 31 Winthrop st.~~
28 Benjamin Harry C. watchmaker, 216 Rutherford av.
11 ~~Bennett Frank H. shipper, 184 Main st.~~
42 Bowsher Charles, teamster, 24 Frothingham av.
61 Brightman James M. clerk, 6 Monument sq.
63 Brock Edward, contractor, 35 Winthrop st.
12 ~~29 Brock George H. mason, 44 Pleasant st.~~
42 Brock James J. coal merchant, 40 Monument sq.
28 Brogan Thomas E. trunkmaker, 7 Harvard sq.
33 Brown Francis A. teamster, 10 Chapman st.
35 Buckley Denis, carpenter, 53 Washington st.
54 Buckman Francis P. teamster, 173 Rutherford av.
45 Burns Daniel, blacksmith, 80 Washington st.

47 Cadigan Jeremiah, teamster, 1 Brown's ct.
50 Cahill James H. grocer, 41 Chestnut st.
11 ~~32 Caldara Charles, provision pedler, 24 Harvard st.~~
63 Cantwell James, woodfinisher, 15 Monument av.
12 ~~37 Carney Daniel P. fireman, 49 Lawrence st.~~
54 Churchill Benjamin O. clerk, 54 Main st.
57 Cole Frank E. mandolinmaker, 98 Main st.
34 Collar J. Linwood, carpenter, 63 Winthrop st.
40 Collins James J. merchant, 57 Monument av.
44 Collins Michael, laborer, 29 Austin st.
12 ~~52 Connor John E. agent, Waverley House, City sq.~~
12 ~~50 Connors Timothy A. machinist, 41 Soley st.~~
~~47 Cormier Louis R. milkman, 3 Pleasant-street ct.~~
11 ~~28 Coughlan William J. plumber, 21 Prescott st.~~
55 Crocker John D. whitener, 76 Warren st.
45 Crockett John M. clerk, 34 Harvard st.
11 ~~Crosby Harry F. clerk, 6 Salem-street av.~~
11 ~~38 Crowley Cornelius J. 2d, steamfitter, 14 Putnam st.~~
58 Crowley Daniel J. bookkeeper, 51 Chestnut st.
48 Crowley Dennis J. shipper, 17 Rutherford av.
36 Crowley James J. real estate, 16 School st.
45 Crowley John B. printer, 12 Franklin st.

Ward 5. continued.

32 Dean William J. tobacco dealer, 49 Rutherford av.
50 Denny Edward I. stablekeeper, 14 Devens st.
11 ~~Dexter Herbert B. clerk, 315 Main st.~~
43 Doane James W. teamster, 98 High st.
11 ~~Doherty Daniel A. shipper, 70 Lawrence st.~~
57 Doherty Edward J. stable keeper, 15 Monument av.
38 Doherty George A. compositor, 20 Main st.
31 ~~Doherty John A. storekeeper, 5 Wallace ct.~~
48 Dolf Joseph A. cigar store, 188 Main st.
55 Dow Frank, manager, 14 Common st.
11 34 ~~Downey James H. sorter, 31 Winthrop st.~~
11 30 ~~Doyle Abram C. butcher, 105 Rutherford av.~~
38 Driscoll Henry F. electrician, 35 Monument av.
67 Dunn George, carpenter, 63 Lawrence st.
51 Dunnels Leonard C. sailmaker, Waverley House, City sq.
58 Dunning Alfred B. salesman, 17 Green st.

11 ~~Emery Frank W. fish merchant, 43 Chestnut st.~~ Pat [illegible]
49 Eschbach Joseph H. cigarmaker, 28 Cordis st.

53 ~~Fales Augustus A. grocer, 70 Winthrop st.~~
30 Farrell William A. tinsmith, 39 Washington st.
~~Fay Eugene J. clerk, 71 Austin st.~~
11 ~~Finn Thomas F. teamster, 23 Cordis st.~~
47 Flanagan James, horseshoer, 11 Joiner st.
36 ~~Ford Charles F. locksmith, 14 Linwood pl.~~
43 Fox John J. carpenter, 2 Foss st.

39 Gallagher Thomas J. cashier, 46 Monument sq.
42 Gilfoyle Michael J. salesman, 51 Soley st.
~~Greene John M. cutter, 56 High st.~~
51 Griffin Martin G. secretary, 58 Monument av.
35 Grows Walter Howard, teamster, 36 Lincoln st.

38 ~~Handel Adolph, butcher, 1 Salem st.~~
49 Hanley John F. real estate, 73 Lawrence st.
53 Harrington Louis, tinsmith, 20 Sullivan st.
64 Harrison Edward F. cigar salesman, Waverley House, City sq.
59 Hayden Andrew, grocer, 14 Mt. Vernon st.
~~Heburn James, machinist, 45 Lawrence st.~~ Draf 2d Oct 30 11
34 Henderson Dean, salesman, 5 Cordis st.
~~Herlihy Thomas B. clerk, 38 Winthrop st.~~
30 ~~Higgins Edward F. printer, 35 Washington st.~~

Ward 5, continued.

11 ~~45 Hittenhime Charles H. carpenter, 142 High st.~~
60 Hogan Edward F. machinist, 20 Cordis st.
52 Horan John H. carpet layer, 58 Chestnut st.
54 Howard Caleb H. shipper, 20 Chapman st.
12 ~~47 Hurd James E. salesman, 309 Main st.~~
11 ~~Hurley John, foreman, 20 Monument av.~~

11 ~~55 Jeffrey George H. painter, 10 Salem-street av.~~

44 Kaliher William H. foreman, 9 Lawrence st.
49 Kane John H. teamster, 72 Lawrence st.
58 Keeley John J. druggist, 204 Main st.
11 ~~Kelley John J. shademaker, 40 Pleasant st.~~
11 ~~50 Kelley John W. clerk, 91 Chelsea st.~~
30 Kelley Patrick J. machinist, 37 Washington st.
12 ~~39 Kelly William P. bookbinder, 44 Harvard st.~~
11 ~~56 Kibble William A. grocer, 58 Washington st.~~
53 Kyle John E. tinsmith, 50A Harvard st.

11 ~~Lambert Frederic F. salesman, 46 Chestnut st.~~
12 ~~38 Lambert John F. clerk, 46 Chestnut st.~~
38 Leverone, John B. broker, 38 Mt. Vernon st.
11 ~~Lyon George E. foreman, 17 Green st.~~

41 McCarthy Denis A. editor, 65 Monument av.
36 McCarthy John F. moulder, 3 Mt. Vernon pl.
34 McCarthy John J. clerk, 46 Mt. Vernon st.
11 ~~49 McCarthy John T. salesman, 42 Washington st.~~
45 McFadden Bernard J. agent, 20 Lawrence st.
31 McFague Arthur, trunkmaker, 140 High st.
56 McGlinchy John A. brassfinisher, 32 Soley st.
29 McLaughlin Arthur H. shipsmith, 16 Chelsea st.
12 ~~46 McLaughlin William, framemaker, 39 Washington st.~~
11 ~~McNally Richard, clerk, 5 Washington st.~~ Put back C.L. 2/10 '11
30 Malone Thomas J. merchant, 12 Chapman st.
11 ~~30 Markey Charles J. chauffeur, 53 Monument av.~~
11 ~~Mason Pliney P. clerk, 7 Harvard st.~~
51 Mernin James A. foreman, 38 High st.
58 Meyers Augustus, foreman, 35 Soley st.
32 Mooney John J. bookkeeper, 20 Union st.
38 Moran Edward E. teamster, 32 Adams st.
12 ~~28 Moran James H. engraver, 32 Adams st.~~
11 ~~Morse~~ Frank E. woodcarver, ~~267 Main st.~~

Ward 5, continued.

~~Mullen Jeremiah R. cable splicer, 10 Miller st.~~
~~Murdock George J. butcher, 20 Frothingham av.~~
Murphy John J. restaurateur, 65 Main st.
Murphy Joseph F. clerk, 50 Monument av.
Murphy William F. inspector, 97 Washington st.

Nelson Stephen S. salesman, 18 Chestnut st.
~~Neville Nathan, brassworker, 34 Adams st.~~
Nickerson Everett D. teamster, 30 Lincoln st.
~~Noyes Joseph A. packer, 3 Stetson ct.~~

O'Brien Jeremiah P. clerk, 52½ Washington st.
O'Brien John E. retired, 256 Main st.
O'Brien Patrick J. foreman, 84 Henley st.
O'Flanagan Matthew J. baker, 8 Adams st.
~~O'Hare Robert H. salesman, Waverley House, City sq.~~
O'Malley Anthony S. bookkeeper, 32 Monument av.
~~O'Neil William A. bookbinder, rear 89 Chelsea st.~~
O'Neil William H. janitor, 66 High st.
~~O'Neill John A. plumber, 20 Monument ct.~~
O'Neill William D. clerk, 18 Chelsea st.

Peters Joseph A. cigarmaker, 94 Washington st.
~~Power Thomas F. electrician, 9 Union st.~~
Pray Albert T. retired, 44 Mt. Vernon st.

~~Quigley Charles J. salesman, 58 Monument av.~~

Read Charles V. clerk, 43 Lynde st.
~~Reardon Eugene F. blacksmith, 39 Union st.~~
Richards John J. teamster, 315 Main st.
~~Roche John E. teamster, 142 Main st.~~
Russell Edward, grocer, 40 Monument sq.

~~Shanahan John, clerk, 11 Ellwood st.~~
Shea George S. printer, 10 Soley st.
~~Simonds Charles A. grocer, 12 Chestnut st.~~
Smith William J. jeweler, 50 Monument sq.
~~Staples George E. painter, 14 Main st.~~
Sullivan Jeremiah F. foreman, 32 Lawrence st.
Sullivan John M. elevatorman, 74 Warren st.
~~Sullivan Patrick J. wheelwright, 46 Pleasant st.~~

Ward 5, continued.

63 Tebbetts Charles F. clerk, Waverley House, City sq.
58 Thomas James W. produce, 14 Cordis st.
29 Troy John P. salesman, 19 Ellwood st.

51 Warren Robert W. upholsterer, 6 Franklin st.
12 46 ~~Weston Samuel, plasterer, 32½ Union st.~~
49 Wilmot Patrick J. piano polisher, 10 Winthrop st.

WARD 6.

30 Albertine Isadore, shipper, 258 North st.
32 Aratto John, newspapers, 144 North st.
41 Ardini Benjamin, glazier, 6 Stillman pl.
11 ~~Ascolillo Rocco L. tailor, 154 Prince st.~~

53 Bacigalupo Francisco, grocer, 211 Salem st.
12 ~~58 Badaracco Andrew A. real estate, 24 Hull st.~~
29 Badaracco John, printer, 21 Unity ct.
38 Balboni Thomas, interpreter, 8 Lathrop pl.
61 Barber Nicholas, laborer, 30 Ferry st.
49 Barry James J. jr. japanner, 193 Hanover st.
47 Belli Allesandro, woodworker, 172 Salem st.
43 Bianco Alexander F. hotelkeeper, 20 North sq.
45 Biggi Louis, confectioner, 7 Unity st.
Stet ~~41 Bonner Charles H. clerk, 4 Henchman st.~~ Stet
11 ~~Bonner Michael J. clerk, 2 Buttrick pl.~~
64 Brennan Thomas, laborer, 9 Power's ct.
60 Brennan Thomas P. cook, 9 Allston st.
46 Bryant Edward L. druggist, 8 Bulfinch pl.
30 Burke Thomas J. printer, Hotel Rexford, Bulfinch pl.
43 Burns William T. baggagemaster, 41 Somerset st.

34 Cavagnaro Albert, fruit broker, 7 Lathrop pl.
27 Cavagnaro Albert A. roofer, 46 Hull st.
45 Cavagnaro Victor P. fruit dealer, 22 Hull st.
55 Cloutman Eugene C. clerk, Hotel Windsor, Bowdoin st.
54 Cloutman Frederick K. clerk, Hotel Bowdoin, Bowdoin sq.
43 Cohen Abraham, clothing, 400 Hanover st.
42 Cohen Samuel B. clerk, 249 Hanover st.
28 Conley Francis H. clerk, 4 Henchman st.
12 ~~65 Conrad Joseph, machinist, 46 Clark st.~~
11 ~~Cuneo John, tinsmith, 348 Commercial st.~~

11 ~~Daley Timothy F. painter, Hotel Windsor, Bowdoin st.~~
62 Darling James, real estate, 8 Bulfinch pl.
11 ~~Dearborn Charles H. hotelkeeper, 91 Sudbury st.~~
48 De Ferrari John, real estate, 4 Wesley pl.
12 ~~30 De Vito Amos M. real estate, 290 North st.~~
26 Devlin Patrick A. salesman, 93 Endicott st.
33 Di Stefano Agostino, contractor, rear 88 Prince st.
11 ~~Doane George D. clerk, American House, Hanover st.~~

Ward 6, continued.

12 52 ~~Doherty Edward, teamster, 1 Buttrick pl.~~
11 ~~Dondero Augustus J. laborer, 66 Charter st.~~
33 Dondero Joseph F. printer, 25 Mechanic ct.
62 Donnelly James R. packer, 102 Endicott st.
32 Driscoll John J. salesman, 222 Commercial st.
37 Duffy Charles J. salesman, 48 Salem st.

41 Feldman Meyer, tailor, 29 Cooper st.
12 51 ~~Filene Edward A. merchant, Hotel Bellevue, Beacon st.~~
11 47 ~~Finkelstein Abraham, real estate, 7 Baldwin pl.~~
47 Flanigan Samuel, laborer, 1 Chessman pl.

64 Gaffney Patrick, laborer, 267 Hanover st.
60 Gainey William F. laborer, 23 Battery st.
11 ~~Garrity Thomas F. superintendent, 31 Sheafe st.~~
39 Geary Thomas F. contractor, 4 Copp's Hill ter.
11 ~~31 Giarle Michael, candymaker, 19 Cleveland pl.~~
11 ~~59 Gibbs William R. importer, 92 Bowdoin st.~~
28 Gorham John F. elevatorman, 56 Snow Hill st.
38 Grady Daniel, pedler, 9 Bulfinch st.
11 ~~Graham James H. superintendent, 89 State st.~~
37 Granara Joseph, florist, 37 Tileston st.
41 Griffin Samuel, janitor, 16 City Hall av.

54 Harris Charles H. salesman, N. E. House, Blackstone st.
61 Hartt Andrew S. engineer, N. E. House, Blackstone st.
29 Hoff Charles J. machinist, 318 Hanover st.

12 ~~58 Irons Harris A. hotelkeeper, 163 Court st.~~

34 Katz Samuel, merchant, 9 Portland st.
41 Keaney Christopher, laborer, 115 Charter st.
11 ~~Kearney Edward H. engineer, 98 Bowdoin st.~~
62 Keefe William, shoemaker, 5 Fleet st.
42 Kiernan Lawrence J. clerk, 105 Charter st.
11 ~~Kilduff William J. butcher, Revere House, Bowdoin sq.~~
49 Klein Isaac, teamster, 3 Morton st.

11 ~~Langone Joseph, undertaker, 30 Prince st.~~
12 29 ~~Langone Louis, restaurateur, 6 N. Hudson st.~~
12 29 ~~Lavezzo John J. undertaker, 250 North st.~~
12 34 ~~La Vita Luigi, candymaker, 2½ Jasper pl.~~
32 Leary Joseph E. manager, Hotel Windsor, Bowdoin st.
33 Lee Oscar G. clerk, 175 Blackstone st.
41 Leverone Andrew J. marbleworker, 24 Hull st.

Ward 6, continued.

31 Leverone Frank E. grocer, 34 Hull st.
~~Leverone John, carpenter, 4 Anthony pl.~~
~~Leverone John, fruits, 31 N. Bennet st.~~
57 Levine Jacob, sexton, 3 Baldwin pl.

43 McCarron John J. steamfitter, 93 Endicott st.
56 McCormick John A. laborer, 400 Hanover st.
52 McElwain Winslow, bookbinder, 7 Ashburton pl.
42 McGinness William, laborer, 2 Phipps pl.
35 McGonagle James, teamster, 43 N. Margin st.
29 McHugh Thomas F. lamplighter, rear 67 Charter st.
~~40 McIsaac William, clerk, 143 Court st.~~
~~McLaughlin David, freighthandler, 98 Endicott st.~~
43 McLaughlin William J. manager, 41 N. Margin st.
57 McLeod Daniel, laborer, 172 Endicott st.
41 McLoughlin Daniel J. cook, 153 Richmond st.
31 Maraghey Peter F. teamster, 21 Thacher st.
43 Matorazzo Pellegrino, candymaker, 214 North st.
48 Mills Oliver B. granitecutter, 22 Bowdoin st.
~~Montardo Albert, cigarmaker, 11 Hull st.~~
28 Mortali Charles, shipper, 199 Salem st.
30 Murphy Thomas J. manager, Quincy House, Brattle sq.
56 Murphy Timothy J. clerk, 382 Hanover st.

39 Nayson George E. clerk, 144 Bowdoin st.
40 Noonan Maurice M. clerk, rear 404 Hanover st.
29 Nutile Thomas, clerk, 63 Charter st.

52 O'Connell Dennis F. stablekeeper, 55 Snow Hill st.
33 O'Donnell Michael J. lamplighter, 39 Charter st.
32 O'Hare John, jr. clerk, 1 Garden-court st.
63 Oliver Anthony, watchman, 3 Page's ct.

38 Paine John S. auctioneer, Hotel Bowdoin, Bowdoin st.
41 Paladino Nunzio, fruit dealer, 157 North st.
~~37 Palermo Gaetano, confectioner, 112 Prince st.~~
59 Paramini Charles, fruit dealer, 194 Salem st.
57 Parker Charles W. proprietor, N. E. House, Blackstone st.
~~Parodi Frank, engineer, 3 Mechanic ct.~~
43 Penta Angelo, real estate, 43 Sheafe st.
49 Perriello Luigi, real estate, 8 Charter st.
39 Pinkofsky Aaron, printer, 2 Collamore pl.
48 Piscopo Benjamin, proprietor, 36 Fleet st.
39 Proctor John L. janitor, 61 Court st.

Ward 6, continued.

11 ~~Quinn Thomas L. telegrapher, 176 Endicott st.~~
47 Quirke Daniel J. clerk, 20 Bulfinch st.

55 Rafferty William H. photographer, 24 Tremont row.
46 Raggio Dominick, clerk, 1 Ferry ct.
42 Rhodes Daniel C. clerk, Revere House, Bowdoin sq.
11 34 ~~Ripley Philip H. cook, 8 Allston pl.~~
47 Rocket John, teamster, 358 Hanover st.
45 Rogers David, shoes, 6 Baldwin pl.
12 61 ~~Rogers Hyman, tobacconist, 358 Hanover st.~~
51 Rogers Thomas H. carpenter, 384 Hanover st.
47 Rowe Albert J. superintendent, Hotel Bellevue, Beacon st.
11 ~~Rubin Morris, butcher, 182 Salem st.~~
11 53 ~~Russo Michele, banker, 242 North st.~~
43 Russo Michele Dello, contractor, 16 North row.

34 Santosuosso Mariciano, clerk, 25 Mechanic ct.
41 Sawyer John J. foreman, 22 Webster av.
33 Scigliano Edward A. clerk, 144 North st.
36 Silva John A. cigarmaker, 10 Harris st.
11 ~~Silva Joseph S. woodworker, 46A N. Bennet st.~~
11 38 ~~Simon Samuel, salesman, 144 Salem st.~~
30 Sisonsky Joseph M. druggist, 232 Hanover st.
42 Slane James, mason, 3 Fairfield pl.
11 ~~Slutsky Jacob, photographer, 35 Cooper st.~~
11 26 ~~Smith John A. teamster, 55 Cooper st.~~
29 Smith Sherburne J. salesman, 16A Ashburton pl.
11 ~~Smolensky Joseph, dry goods, 39 Cooper st.~~
27 Solari Albert, clerk, 38 N. Bennet st.
11 33 ~~Solari John, steamfitter, 50 Hull st.~~

44 Teague John, laborer, 43 Stillman st.
11 28 ~~Tennihan William F. clerk, 149 Richmond st.~~
51 Toland Anthony, laborer, 212 Endicott st.

31 Venuti Vincent, grocer, 37 Tileston st.
29 Vignali Frank, clerk, 1 Unity st.

58 Wile William A. storekeeper, Hotel Rexford, Bulfinch pl.
35 Williams John J. laborer, 59 Hull st.
11 47 ~~Williams William J. laborer, 55 Long Wharf.~~
33 Wykes Elijah, jr. clerk, 72 Bowdoin st.

12 33 ~~Zetto Michael, tailor, 238 Hanover st.~~
47 Zlata Joseph, cigarmaker, 4A Allston st.

WARD 7.

41 Alexander Abraham, tailor, 32 Edinboro st.

12 ~~57 Bartholomew Edward T. salesman, 370 Tremont st.~~
12 54 Baxter Michael F. hack driver, 31 Hollis st.
29 Bedel Moody H. masseur, 44 Boylston st.
51 Bennett Maurice F. plumber, Newbern block, Newbern pl.
55 Bullard Edward G. druggist, 94 Carver st.
53 Bush Edward, restaurateur, 2 Holley sq.

11 ~~Carolan Patrick, baker, 275 Tremont st.~~
35 Collins John F. salesman, 173 Eliot st.
12 ~~38 Cook Joseph W. clerk, 81 Tyler st.~~
11 ~~Cote Onesime, optician, 12 Burroughs pl.~~
57 Crabtree John A. proprietor, 17 Boylston st.
45 Cronin John A. painter, 105 Warrenton st.
64 Cunnabell James D. shipper, 79 Hudson st.
33 Curran Edward L. superintendent, 277 Tremont st.

29 Daly John E. salesman, 46 Harvard st.
11 ~~Daly Thomas H. clerk, 143 Hudson st.~~
54 Doherty James J. carpenter, 79 Carver st.
44 Doherty Patrick H. salesman, 25 Essex st.

48 Egan Patrick H. clerk, 16 Bennet st.
65 Eldridge Barnabas, merchant, Parker House, School st.

12 ~~38 Falvey Daniel J. telegrapher, 215 Harrison av.~~
35 Fitzgerald John F. stonecutter, 10 Corning st.
11 ~~37 Flahive James T. butcher, 58 Carver st.~~
11 ~~Follett Frank B. manager, 347 Washington st.~~
59 Ford William S. clerk, 99 Pleasant st.
11 ~~Forrester Charles S. brassmoulder, 9 Burroughs pl.~~
44 Foss Elmer B. salesman, 5 Burroughs pl.
52 Freeman Albert C. salesman, 10 Boylston pl.

64 Gay John, carpenter, 85 Tyler st.
34 Gillespie John M. teamster, 92 Warrenton st.
47 Golden Patrick, janitor, 132 Boylston st.
12 ~~53 Grant John B. plumber, 34 Warrenton st.~~
12 ~~36 Griffin Michael F. blacksmith, 111 Warrenton st.~~
50 Groesbeck Herbert M. salesman, 28 Harvard st.

Ward 7, continued.

43 Hacker Charles, brassmoulder, 38A Kneeland st.
11 ~~Haney Arthur J. watchman, 8 Province st.~~
56 Helpern Solomon, manufacturer, 46 La Grange st.
57 Higgins James, machinist, 136 Hudson st.
49 Hittle William W. upholsterer, 63 Pleasant st.
11 ~~Horne James F. cigar dealer, 297 Tremont st.~~
42 Houlihan Patrick F. stonecutter, 168 Eliot st.
53 Hurley Robert W. teacher, 226 Tremont st.

11 ~~Johnson John J. janitor, 175 Tremont st.~~
39 Jones Thomas V. janitor, 28 School st.

59 Kehoe John J. plumber, 45 Carver st.
46 Kellary William J. cutter, 140 Hudson st.
40 Kelleher Jeremiah F. salesman, 2 Jefferson pl.
11 ~~Kerrigan Dennis F. clerk, 26 Common st.~~

11 ~~Landirs Patrick, foreman, 29 Curve st.~~
61 Ledwidge Arthur J. engineer, 22 Tyler st.
39 Leverone Louis T. manager, 10 Bosworth st.
51 Lincoln Charles H. machinist, 240 Harrison av.
12 37 ~~Long Thomas H. clerk, 25 Essex st.~~

46 McCarthy Thomas W. clerk, 134 Tyler st.
12 33 ~~Macdonald Henry A. clerk, 5 Pleasant st.~~
27 McGillicuddy William H. butcher, 21 Wharf st.
11 ~~McGuire George, clerk, 7 Boylston pl.~~
11 ~~Manning Ulmer H. musician, 6½ Hamilton pl.~~
36 Mayo Frank, chauffeur, 35 Warrenton st.
52 Mildram Frank N. tailor, 24 Tyler st.
65 Morrissey John, merchant, 19 Wharf st.
32 Mortimer Percy H. machinist, 27 Hollis st.
12 50 ~~Murphy Cornelius J. plumber, 28 Warrenton st.~~
36 Murphy John F. clerk, 17 Nassau st.

48 Nathan David, cigarmaker, 138 Eliot st.
12 57 ~~Noonan John P. clerk, 87 Tyler st.~~
11 ~~Norton Samuel M. furrier, 67 Carver st.~~ K. Off. ~~Put back Oct. 20 '11~~
11 ~~40 Nutting John W. inspector, 110 Tremont st.~~

35 O'Brien Cornelius D. real estate, 42 Carver st.
35 O'Brien David H. tailor, 30 Common st.
41 O'Brien John Francis, foreman, 123 Hudson st.
11 ~~O'Connor Bartholomew, laborer, 103 Warrenton st.~~
42 Olson Carl M. machinist, 1 Ohio st.

Ward 7, continued.

30 O'Neil Thomas P. propertyman, 14 Boylston pl.
44 O'Rourke James J. clerk, 69 Oak st.
58 O'Shea Timothy, shoemaker, 49 Kneeland st.

39 Pruden Edward E. gasfitter, 925 Washington st.

47 Ratshesky Abraham C. banker, Hotel Touraine, Boylston st.
~~Ricker Walter H. artificial limbs, 31 Hollis st.~~
50 Roche John C. painter, 34 Bennet st.

49 Sandilands Hugh, clerk, 10½ Common st.
Shea Michael P. teamster, 84 Carver st.
12 ~~63 Shorey Melville E. real estate, 795 Washington st.~~
46 Shulman Reuben, merchant, 264 Tremont st.
56 Skinner Edward N. engineer, 504 Washington st.
29 Sullivan Jeremiah J. printer, 20 Warrenton st.
45 Sullivan John C. salesman, 10 Pine st.
11 ~~36 Sullivan John J. elevatorman, 71 Carver st.~~

57 Tebbets George E. jeweler, Parker House, School st.
58 Thompson Cyrus H. lastmaker, 824 Washington st.
57 Toohey Thomas, machinist, 29 Edinboro st.
52 Towle Lawrence J. plumber, 25 Carver st.
58 True John M. machinist, 18 Tyler st.

56 Walsh Edward J. janitor, 29 Temple pl.
12 ~~44 Ward David, baker, 38 Carver st.~~
56 Webb Frank W. salesman, 2 Warrenton st.
45 Wilfert John, leather dealer, 90 Carver st.
34 Wilhelmi Fred G. machinist, 26 Dix pl.

12 ~~60 Young Charles E. bookkeeper, 25 Broadway.~~

41 Zuckernick Jacob B. clerk, 34 Eliot st.

WARD 8.

12 47 ~~Abbott Charles W. watchman, 149 Cambridge st.~~
43 Adams Joseph, agent, 55 Allen st.
56 Andrews William T. retired, 5 Hancock av.
12 40 ~~Anthony Nathan, broker, 5 Mt. Vernon pl.~~

28 Baker Chester R. embalmer, 123 Merrimac st.
53 Barrows Edwin S. jr. rubberworker, 15 Temple st.
44 Barry William, laborer, 44 Parkman st.
49 Bennett Barnard, note broker, 35 Allen st.
44 Berkowitz Samuel, real estate, 152 Merrimac st.
11 ~~Berlin Victor, tailor, 13 Allen st.~~
11 ~~Birorson Benjamin, jeweler, 21 Barton st.~~
45 Blackbird Gardner, stereotyper, 22 Temple st.
35 Blake Kenneth M. musician, 39 Cambridge st.
37 Bloustein William, storekeeper, 87 Chambers st.
12 41 ~~Bragan James A. clerk, 68 Causeway st.~~
45 Breslin James W. shipper, 16 Temple st.
28 Bresnahan Joseph G. bookkeeper, 15 Parkman st.
41 Brooks William J. printer, 2 Spring-street ct.
51 Brophy John J. steamfitter, 4 Spring-street ct.
11 58 ~~Brown John H. iceman, 86 Green st.~~
11 Brown Lucius S. retired, 38 Temple st.
29 Brownstein David A. florist, 21 Chambers st.
42 Buckley John, laborer, 12 Chambers st.
11 39 ~~Burke Joseph L. undertaker, 26 Allen st.~~
11 ~~Burns John, laborer, 16 Allen st.~~

63 Caduc Eugene E. salesman, 14 Derne st.
59 Callabro Antonio, contractor, 3 Cotting st.
31 Callahan Frank J. merchant, 401 Charles st.
12 42 ~~Callanan William, contractor, 37 Temple st.~~
54 Calvert William, salesman, 40 Temple st.
11 ~~Cavagnaro Joseph, fruit dealer, 40 Hale st.~~
12 39 ~~Chisholm Harry R. machinist, 21 Staniford st.~~
46 Chisholm Thomas P. coppersmith, 12 Lynde st.
52 Clark John, foreman, 53 Chambers st.
51 Cline Bernard, laborer, 35 Lynde st.
29 Coleman Patrick J. bookkeeper, 6 Auburn st.
58 Colgan James S. packer, 2 Eaton st.
65 Collins George H. janitor, 47 Norman st.

Ward 8, continued.

37 Collins John J. shipper, 57 Allen st.
44 Comber Patrick F. bookkeeper, 39 Cambridge st.
~~Conley George M. mechanic, rear 3 S. Margin st.~~
46 Conlon Bernard J. laborer, 43 McLean st.
38 Connolly John J. watchman, 44 Nashua st,
~~Corcoran John F. clerk, 9 Joy st.~~ Put back C.L 15 5 1
12 ~~29 Coveney John N. clerk, 13 Hancock st.~~
41 Craig Geula A. jr. advertiser, 51 Hancock st.
34 Cronin Patrick J. teamster, 157 Leverett st.
60 Crowley Timothy, pressman, 5 Eaton st.
~~Cuddy William H. clerk, 22 N. Anderson st.~~
12 ~~42 Cummings Charles K. architect, 6 Joy st.~~

Davis Frederick E. bookbinder, 113 Chambers st.
11 ~~59 Devine Thomas J. clerk, 57 Green st.~~
~~Doherty Bernard J. clerk, 39 Blossom st.~~
57 Doherty Michael, carpenter, 46 Nashua st.
63 Doherty Neil, carpenter, 12 Blossom st.
58 Dooley Joseph, printer, 50 Temple st.
12 ~~55 Driscoll John, laborer, 53 S. Margin st.~~
64 Driscoll Michael J. merchant, 2 Allen pl.
56 Dunn Thomas, tinsmith, 66 Cambridge st.

43 Eagan James F. rubberworker, 2 Lynde st.
34 Edwards Andrew R. trimmer, 142 Portland st.
29 Eldridge Allen N. bookkeeper, 26 Lynde st.
11 ~~48 Emmons Frederick B. hackman, 15 Bowdoin st.~~
~~Ennis Mathew H. clothcutter, 14 Blossom st.~~
12 ~~30 Epstein Abbott J. tailor, 20 Lowell st.~~

11 ~~41 Fallon Michael, laborer, 32 Nashua st.~~
41 Fallon Patrick, laborer, 53 Chambers st.
33 Farley John H. salesman, 5 Wall st.
59 Farrell Peter J. packer, 57 Ridgeway lane.
12 ~~34 Feeney John J. roofer, 31 Blossom st.~~
30 Fitzgerald John I. contractor, 8 Bridge ct.
12 ~~43 Fitzgerald William H. clerk, 68 Causeway st.~~
51 Flanagan John, janitor, 5 McLean ct.
47 Foley Patrick J. foreman, 40 Blossom st.
11 ~~42 Freedman Joseph, painter, 6 Barton ct.~~
12 ~~55 Frost Arthur H. retired, 6 Derne st.~~

49 Gargan James W. electrician, 10 Cypress st.
59 Geary Timothy, plasterer, 74 Merrimac st.
11 ~~50 Gilbert Gerald B. salesman, 59 Hancock st.~~

Ward 8, continued.

50 Gilchrist Robert A. engineer, 20 Hancock st.
57 Gilligan Andrew J. printer, 38 McLean st.
46 Goldstein Marcus, salesman, 33 Poplar st.
28 Grant Ralph, storekeeper, 9 Wall st.
42 Gray Henry R. upholsterer, 21 Eaton st.
57 Griffin Charles F. lumberman, 73 Staniford st.
63 Guyer George H. leather, 49 Hancock st.

55 Hall Calmar D. S. clerk, 10 Lynde st.
36 Hallahan Thomas D. plumber, 35 Allen st.
46 Hammond Antony C. restaurateur, 14 Green st.
53 Hand William R. hatter, 8 Mt. Vernon st.
45 Hart William J. carpenter, 35 Chambers st.
61 Havlin John T. clerk, 38 Staniford st.
11 ~~45 Hayes Timothy, marbleworker, 1 Melrose pl.~~
11 ~~Heath Charles A. clerk, 25 Hancock st.~~
43 Higgins Barnabas C. cashier, 11½ Joy st.
12 ~~60 Hill John H. sexton, 4 Derne st.~~
38 Hoffman Jacob, bottle dealer, 16 Lowell st.
11 ~~42 Hoffman Louis, photographer, 125 Leverett st.~~
11 ~~45 Holmes Thomas W. draughtsman, 1 Mt. Vernon pl.~~
11 ~~Hubbard Myron W. porter, 6 Melrose pl.~~

11 ~~Jacobowitz Louis, grocer, 28 Hale st.~~

39 Kaplan Morris, mason, 18 Auburn st.
37 Keane Michael, blacksmith, 62 Allen st.
12 ~~62 Kearney Francis, ironworker, 36 Temple st.~~
11 46 ~~Kelly~~ Edward W. clerk, ~~15 Staniford~~ st.
56 Kies Charles F. salesman, 19 Temple st.
12 ~~46 Kraft Joseph, manager, Hotel Haymarket, Causeway st.~~
46 Kramer Jacob, egglighter, 31 Billerica st.

12 ~~46 Leary Daniel J. tinsmith, 30 Blossom st.~~
63 Lincoln Hervey W. leather, 25 Lynde st.
37 Livingston Isaac, tailor, 4 McLean ct.

39 McAndrew James J. grocer, 42 Blossom st.
60 McCarthy Charles, janitor, 131 Staniford st.
12 ~~52 McCarthy Daniel E. yardmaster, 379 Charles st.~~
36 McCarthy David J. cashier, 73 Allen st.
11 ~~McCarthy Jeremiah F. clerk, 36 McLean st.~~
34 McCarthy Joseph E. bookkeeper, 39 Cambridge st.
37 McCollins Peter, porter, 30 Casueway st.

Ward 8, continued.

50 McCoy Owen, laborer, 66 Brighton st.
54 McDonald James F. trunkmaker, 52 Nashua st.
49 McDonald Peter Joseph, collarmaker, 14 Chambers st.
37 McElaney Thomas A. clerk, 5 Eaton st.
41 McFarlane Peter, laborer, 3 Bowdoin st.
47 McGonagle James E. blacksmith, 135 Staniford st.
32 McGowan Daniel V. clerk, 99 Chambers st.
43 McGrath Daniel J. salesman, Hotel Haymarket, Causeway st.
27 McGurty Francis W. clerk, 54 Auburn st.
11 ~~49 McManus John B. clerk, 21 Green st.~~
40 McMillan Hugh, operator, 9 Hancock st.
46 McNally Harry T. clerk, 4 N. Anderson st.
12 ~~28 McNichols James E. porter, 202 Chambers st.~~
30 McQueen William, metalworker, 75 Chambers st.
42 Maguire John L. porter, 11 Staniford pl.
44 Maguire Michael, machinist, 73 Staniford st.
53 Maher Edward J. teamster, 24 N. Russell st.
11 ~~Mark Frank D. tailor, 17 Lyman st.~~ Put back C.L. 2/10 '11
32 Miller Julius, cigarmaker, 42 Lynde st.
48 Mittenthal Marks, clerk, 90 Staniford st.
54 Monaghan Bryan F. painter, 7 N. Grove st.
11 ~~Moore Edward, plumber, 26 Allen st.~~
11 ~~Moorhead William J. engineer, 53 Temple st.~~
11 ~~55 Morrison Robert, painter, 26 Lynde st.~~
45 Mullane William J. periodicals, 25 Joy st.
34 Mulvey John H. machinist, 4 Temple st.
43 Murphy Cornelius J. porter, 8 Willard st.
58 Murray George E. rubberworker, 31 Leverett st.

11 ~~Newton John, clerk, 10 Allen st.~~
43 Nye Henry J. engineer, 46 Hancock st.

11 ~~O'Brien Patrick C. editor, 73 Chambers st.~~
11 ~~O'Connor Thomas W. florist, 395 Charles st.~~
41 O'Donnell Thomas, waiter, 301 Cambridge st.
51 Ohlmer Herman, cigarmaker, 14 Brighton st.
32 O'Keefe Joseph E. machinist, 11 Staniford pl.
11 ~~O'Neill John T. cigarmaker, 45 Chambers st.~~
51 O'Rourke Michael, laborer, 1 McLean ct.

27 Papert David, window dresser, 8 Minot st.
62 Peak Myron S. salesman, 39 Temple st.
12 ~~43 Peterson John A. shoemaker, 179 Cambridge st.~~

Ward 8, continued.

48 Ray Irving B. grocer, 31 Lynde st.
57 Reddy Michael, storekeeper, 40 Lynde st.
37 Reed Thomas F. engineer, 21 Green st.
11 ~~Rich William A. horse dealer, 19 Hancock st.~~
12 ~~33 Roitman Morris, cigars, 11 Hancock st.~~
46 Rubin Hyman, insurance, 66 Leverett st.
11 ~~Ryan James J. clerk, 62 Allen st.~~

11 ~~53 Schenick Timothy J. tinsmith, rear 14 Blossom st.~~
62 Seymour Thomas, foreman, 9 Staniford pl.
59 Shaw Alfred L. steamfitter, 31 Lynde st.
34 Shiebeler Charles H. teamster, 37 Billerica st.
1 ~~46 Slattery James P. jeweler, 15 Temple st.~~
50 Snow Frank L. steward, 35 Temple st.
11 ~~Spiller Louis, stablekeeper, 49 Allen st.~~
48 Steinberg Harry, blacksmith, 25 Parkman st.
12 ~~36 Stevens John M. salesman, 33 Temple st.~~
29 Stevens Louis F. clerk, 10 Chambers st.
12 ~~62 Stokes James F. plumber, 377 Charles st.~~
65 Stone Charles D. grocer, 30 Hancock st.
11 ~~Swann Arthur H. clerk, 29 Bowdoin st.~~
11 ~~23 Sweeney Bernard F. salesman, 22 Chambers st.~~

54 Taylor Edward V. oilworker, 13 Cambridge st.
12 ~~34 Thompson Charles F. metalworker, 26 Staniford st.~~
11 ~~Toumey James E. compositor, 403 Charles st.~~
49 Toy John J. clerk, 53 Joy st.

11 ~~62 Upton John O. stonemason, rear 14 Causeway st.~~

44 Webb Edward C. manufacturer, 6 Hancock av.
57 Welch Henry A. clerk, 76 Green st.
11 ~~52 Wexler Adolf, real estate, 5 Hancock st.~~
29 Whalen Paul J. cigarmaker, 24 Derne st.
51 Whaley William C. clerk, 21 Green st.
11 ~~53 Wigmore Walter, butcher, 45 Joy st.~~
29 Winn Charles A. clerk, 20 Nashua st.
41 Winslow Charles G. real estate, 5 Mt. Vernon pl.
48 Woods Patrick H. clerk, 38 Hancock st.

43 Yaffe Hyman, storekeeper, 5 Spring st.

34 Ziskend Joseph, mechanic, 54 S. Margin st.

WARD 9.

11 ~~Allen Louis E. packer, 48 Union pk.~~
49 Andrew Benjamin F. gasfitter, 1413 Washington st.
52 Arsenault Joseph S. foreman, 1366 Washington st.
47 Atkins Merrill I. sailmaker, 29 Upton st.

39 Babcock Hiram A. caterer, 13 Decatur st.
29 Baker Robert C. clerk, 40 Bradford st.
11 ~~Bailey Chesley H. pianomaker, 1323 Washington st.~~
12 31 ~~Barnard Frank, cornicemaker, 55 Compton st.~~
32 Barry Arthur F. foreman, 592 Albany st.
46 Barry William J. clerk, 310 Shawmut av.
12 ~~40 Batchelder George F. bookkeeper, 96 Waltham st.~~
45 Beckett George A. carpenter, 9 Taylor st.
45 Berkman Samuel, paperhanger, 4 Wilkes st.
48 Berkowitz Heris, real estate, 25 Motte st.
30 Birmingham Matthew T. printer, 17 Compton st.
59 Blatchford Frederic M. bricklayer, 49 Dover st
11 ~~Boles Albert G. real estate, 16 Union Park st.~~ put back 2 & 15
57 Boody Everett W. shipper, 282 Shawmut av.
12 60 ~~Bourne Lorenzo P. lodging house, 38 Dwight st.~~
11 ~~Boyle Daniel, engineer, 12 Rollins st.~~
2 55 ~~Bradford George H. millhand, 11 Rollins st.~~
52 Brautigan Louis C. cornicemaker, 33 W. Dedham st.
47 Bryant, Frederick H. decorator, 92 Waltham st.
57 Buckley James T. chemist, 3 Bush st.
11 ~~Buckley John, engineer, rear 492 Harrison av.~~
33 Burke Fenton J. clerk, 305 Shawmut av.
46 Burke Herbert G. agent, 26 Dwight st.
52 Burne Thomas G. steamfitter, 1 Ringgold st.
12 55 ~~Burns~~ Hugh, hostler, ~~303 Albany st.~~
11 ~~39 Burrill Albert A. surveyor, 103 Union Park st.~~
11 ~~Butler Frank P. machinist, 19 Hanson st.~~
11 ~~Buyens Frank P. J. cabinetmaker, 50 Waltham st.~~

38 Cadigan Cornelius J. mason, 62 Emerald st.
42 Callahan William, plumber, 15 Taylor st.
11 ~~Calnan John P. baker, 16 E. Canton st.~~
62 Campbell William H. moulder, 24 Rollins st.
44 Canney Eugene, teamster, 7 Andrews st.
39 Carey Joseph, chauffeur, 196 Shawmut av.

Ward 9, continued.

~~Carr Charles A. carpenter, 12 Union pk.~~
61 Carroll John H. machinist, 8 Decatur st.
60 Carver Joseph V. W. bookbinder, 37 Dwight st.
41 Cefrey Theodore E. canvasser, 95 Compton st.
40 Clancey William T. carpenter, 15 Laconia st.
56 Clark Edward, teamster, 2 Andrews pl.
~~Clark James J. brushmaker, 374 Shawmut av.~~
53 Clark Leslie L. restaurant, 1293 Washington st.
~~50 Cohen David H. merchant, 303 Harrison av.~~
46 Cohen Morris, tailor, 6 Laconia st.
~~45 Colburn Forrest P. painter, 7 Milford st.~~
53 Cole William I. secretary, 20 Union pk.
40 Collins John, teamster, 98 E. Canton st.
53 Conley Patrick H. clerk, 10 Milford st.
57 Connell Jeremiah, lithographer, 58 Union Park st.
~~33 Connolly Thomas P. butcher, 99 E. Canton st.~~
50 Connors Joseph, painter, 54 Waltham st.
37 Costello Walter E. clerk, 37 Oneida st.
55 Coughlin David, teamster, 3½ Lovering pl.
51 Coyne William H. lather, 32 Upton st.
55 Creney George W. bookkeeper, 37 Milford st.
42 Cromb James, clerk, 17 Pelham st.
32 Cronin Denis J. foreman, 249 Albany st.
~~Cross William J. shipper, 14 Upton st.~~
~~Cross William P. machinist, 35 Milford st.~~
~~39 Crowley Charles W. lumber, 43 Rochester st.~~
34 Crowley Patrick H. printer, 49 Dwight st.
39 Crowley William, teamster, 90 E. Canton st.
38 Cunningham Daniel F. teamster, 14 Rollins st.
63 Curtis Theodore W. author, 22 Hanson st.

~~Dacey Thomas J. fruit dealer, 261 Shawmut av.~~
33 Dalahar John E. student, 70 E. Dedham st.
32 Daly John F. clerk, 70 E. Canton st.
45 Davis Robert C. piano polisher, 82 Waltham st.
29 Davis William, salesman, 3 Davis st.
31 Dee John A. patternmaker, 109 E. Canton st.
56 Dempsey William A. carpenter, 596 Tremont st.
~~Dennis John P. butcher, 4 Davis st.~~
53 Dick James S. cabinetmaker, 263 Shawmut av.
44 Doherty Edward, stone mason, 6 Newland st.
~~32 Doherty George V. clerk, 4 Ringgold st.~~
48 Doherty Henry A. merchant, 21 Union pk.
~~36 Donahoe Michael R. shipper, 153 Shawmut av~~
~~Donnelly John P. printer, 17 Dwight st.~~

Ward 9, continued.

~~Donovan James, manager, 71 Emerald st.~~
Downes Richard J. gasfitter, 1389 Washington st.
~~Downey John F. clerk, 9 Ringgold st.~~
~~Doyle Frank O. finisher, 31½ Dwight st.~~
~~Drey John J. shipper, 18 E. Canton st.~~
Driscoll James T. harnessmaker, 12 Florence st.
Driscoll Patrick, leather sorter, 86 Village st.
~~Dugan Patrick E. hack driver, 21 Middlesex st.~~
Dwyer Michael H. paint mixer, 120 Shawmut av.

Estee Joseph B. steamfitter, 2 Union Park st.

Fay David, shoemaker, 149 Shawmut av.
Fay Lawrence, mason, 53 W. Dedham st.
~~Feer Joseph M. junk dealer, 1257 Washington st.~~
Finnegan William J. gasfitter, 493 Harrison av.
Fitzgerald Edward F. plumber, 11 Pelham st.
Fitzgerald Edward J. printer, 34 Dwight st.
~~Fitzgerald John J. clerk, 24 Dover st.~~
Flanagan Daniel L. roofer, 1100 Washington st.
Freeman Willis J. ironworker, 22 Albion st.
Fuller Charles A. electrician, 2 Waterford st.

Garner Thomas, coal dealer, 94 Village st.
Gilman David, tailor, 22 Seneca st.
Goodman Charles, real estate, 977 Washington st.
Gordon Barnet, watchmaker, 977 Washington st.
Gorman Michael, clerk, 9 Union pk.
~~Gough James, steamfitter, 507 Harrison av.~~
Grant John L. salesman, 3 Hanson st.
Green Thomas J. painter, 13 Upton st.
Griffin John J. expressman, 67 Compton st.
Grueter Charles J. salesman, 139 Shawmut av.

Hands Frederick W. jeweler, 19 Dwight st.
~~Hart Daniel F. carriage driver, 36 Rochester st.~~
Hart Herbert H. A. blacksmith, 71 E. Dedham st.
~~Harvey Theodore J. storekeeper, 128 Castle st.~~
Hayes Richard J. insurance, 304 Shawmut av.
Helliwell Arthur, engineer, rear 1466 Washington st.
Henchey William J. printer, 11 Pelham st.
~~Henchon Patrick W. teamster, 48 E. Dedham st.~~
Hennessy John, baker, 17 Rollins st.
Hickey James C. compositor, 604 Tremont st.

Ward 9, continued.

39 Higgins Charles, meatcutter, 329 Shawmut av.
48 Hodgdon John E. musician, 75 Albion st.
12 44 ~~Houston John A. steamfitter, 43 Union pk.~~

31 Jones George J. electrician, 37 E. Dedham st.

35 Kadlee Frank T. lineman, 34 Emerald st.
45 Kelley Thomas H. expressman, 122 Union Park st.
11 ~~Kelly John J. clerk, 10 Garland st.~~
51 Kelly Michael J. tailor, 18 Union Park st.
32 Kerrigan William F. glasscutter, 8 Union pk.
32 Kesselman Philip, paperhanger, 1263 Washington st.
46 Kiley James, jr. driver, 122 Malden st.

47 Land Thomas, machinist, Madison pl.
36 Leonard Joseph, insurance, 124 Malden st.
11 ~~Levine Rubin, tailor, 14 Davis st.~~
56 Lowell Frank H. clerk, 270 Shawmut av.
39 Lucia Alfred, teamster, 250 Shawmut av.
55 Ludden William J. teamster, 550 Tremont st.
40 Lynch William J. jr. shipper, 3 Bradford st.

11 48 ~~McAlpine Robert, baker, 83 Village st.~~
39 McBarron Joseph W. salesman, 30 E. Canton st.
60 McCarthy David, grocer, 249 Albany st.
11 41 ~~McCarthy Frank J. teamster, 108 Castle st.~~
46 McCarthy John J. manager, 105 Union Park st.
29 MacColl Daniel W. stonecarver, 11 Hanson st.
35 McDonald Elexander, teamster, 64 Emerald st.
11 57 ~~McEleney John A. butcher, 4 Florence st.~~
48 McIntire John A. furniture, 995 Washington st.
11 37 ~~McIsaac John J. carpenter, 105 W. Dedham st.~~
53 McKenzie John, machinist, 15 Dover st.
56 McLaughlin James E. salesman, 24 Hamburg st.
11 ~~McNamara William, bookbinder, 60 Middlesex st.~~
11 ~~Malone John J. electrician, 316 Shawmut av.~~
39 Marcovitz Abraham, upholsterer, 10 Albion st.
11 ~~Marsh Robert H. printer, 70 Waltham st.~~ Put back C.C. 13/11 11
37 Martin Richard A. foreman, 11 Emerald st.
11 ~~Maurey Charles E. ironmoulder, 60 Castle st.~~
45 Meroth Louis A. laundryman, 80 Middlesex st.
43 Merrick James J. electrician, 16A E. Dedham st.
12 56 ~~Merrill George A. stereotyper, 1098 Washington st.~~
12 44 ~~Moran James F. clerk, 44 Rochester st.~~

Ward 9, continued.

41 Moran John E. photographer, 118 Malden st.
58 Morse Rodney W. clerk, 31 Village st.
11 ~~Moses Charles W. inspector, 43 Milford st.~~
2 ~~53 Murphy James H. carpenter, 14 Bond st.~~
2 ~~45 Murphy Patrick, storekeeper, 35 Village st.~~
42 Murphy Timothy D. druggist, 1038 Washington st.
11 ~~36 Murray John J. lamp repairer, 23 Savoy st.~~
40 Murray John J. roofer, 3 Canton-street ct.

11 ~~43 Nathan Jacob H. produce, 51 Compton st.~~
37 Nelson Carl J. blacksmith, 37 Upton st.
11 ~~49 Nelson John, printer, 16 Emerald st.~~
11 ~~Nickerson Henry P. salesman, 37 Upton st.~~

11 ~~O'Brien Michael F. carriage painter, 69 Middlesex st.~~
62 O'Donovan Michael J. engineer, 11 Way st.
31 O'Hare Dennis F. printer, 47 Dover st.

2 ~~46 Patten James W. millwright, 35 Upton st.~~
2 ~~31 Penn Moses, florist, 77 Village st.~~
31 Peyser Louis B. journalist, 269 Shawmut av.
61 Phipps William B. electrician, 25 Upton st.
11 ~~76 Pierce William H. druggist, 1413 Washington st.~~
52 Powers William T. clerk, 36 Union pk.
45 Prendergast Michael J. baker, 13 Mayo st.
51 Prescott William E. bookkeeper, Hotel Florence, Florence st.

12 ~~46 Quigley Daniel F. woodcarver, 65 Emerald st.~~
12 ~~49 Quirk Robert F. teamster, 37 Rochester st.~~

64 Rae Robert, roofer, 492 Tremont st.
58 Rafferty James H. engineer, 122 Union Park st.
62 Ramsdell Charles A. lodging house, 45 Upton st.
52 Reddican Frank J. printer, 241 Shawmut av.
11 ~~Reid Elliott G. clerk, 26 Union pk.~~
31 Reid John A. printer, 22 Milford st.
11 ~~45 Richardson Peter E. merchant, 37½ Hanson st.~~
12 ~~46 Rick Charles A. clerk, 77 Village st.~~
44 Riley William F. F. leathercutter, 221 Shawmut av.
46 Ring John W. superintendent, 106 E. Canton st.
2 ~~59 Robinson Irving E. shipper, 16 Milford st.~~
37 Roche James F. printer, 1304 Washington st.

Ward 9, continued.

~~Rogers John, teamster, 38 Troy st.~~
Rooney Henry J. printer, 10 E. Dedham st.
Roth Charles W. mason, 24 Dover st.
Ryan Michael, engineer, 11 Rollins st.
~~Ryan Michael H. laborer, 63 Emerald st.~~

~~Sacks Albert M. storekeeper, 28 Emerald st.~~
Sargent Solon B. granitecutter, 50 Union pk.
~~Schriftgiesser Carl J. printer, 11 Davis st.~~
Scott William J. teamster, 21 Dover st.
Seabury Charles A. drug clerk, 46 Emerald st.
Sheehan Daniel F. teamster, 28 E. Canton st.
Sheely Jeremiah, teamster, 177 Shawmut av.
Small Henry H. grocer, 87 Waltham st.
Smith Emerson J. machinist, 5 Union pk.
~~Smith Murray A. grocer, 494 Tremont st.~~
Smith William, painter, 59 Middlesex st.
~~Spurgeon Frank, agent, 233 Shawmut av.~~
~~Sterling William H. cutter, 404 Tremont st.~~
Stewart Charles, newsdealer, 52 Compton st.
~~Stickles George A. extracts, 36 Dwight st.~~
Sullivan Dennis J. cabinetmaker, 14 Union Park st.
Sullivan Eugene J. carpenter, 34 Dover st.
Sullivan Michael J. ironworker, 32 E. Canton st.
Sullivan Patrick, teamster, 1366 Washington st.
Sweeney John J. salesman, 56 Compton st.

~~Taylor Andrew K. teamster, 446 Albany st.~~
Thompson Everett E. shipper, 431 Albany st.
Trask Eugene C. restaurateur, 98 Waltham st.
Twitchell Eleazer C. jr. carpenter, 18 Upton st.

~~Uniacke Thomas, carpenter, 305 Shawmut av.~~

~~Voelker Moritz, machinist, 26 Hanson st.~~

Ward Peter, baker, 68 E. Canton st.
Ward Thomas, paperhanger, 16 Milford st.
Webb William, painter, 124 Malden st.
~~Webster Francis C. clerk, 44 Upton st.~~
Wheeler George B. printer, 5 Hanson st.
~~Wheeler John H. shipper, 181 Shawmut av.~~
~~Wheeler Max, paperhanger, 6 Asylum st.~~

Ward 9, continued.

56 Whitney Charles A. agent, 22 Dwight st.
42 Wilfert Edward A. electrician, 11 Paul st.

31 Yaffe Aaron, salesman, 83 Albion st.
39 Young Edward F. newsdealer, 31 Milford st.
11 ~~Young Frederick J. painter, 44 Dwight st.~~
40 Young John E. blacksmith, 263 Shawmut av.

WARD 10.

Agra William H. real estate, 206 Massachusetts av.
Alexander Harry O. broker, 173 St. Botolph st.
~~Alland Felix, manager, 181 Huntington av.~~
Allston Philip J. druggist, 227 W. Canton st.
~~Arseno Clark B. electrician, 51 Falmouth st.~~
Auld Francis L. manufacturer, 48 Bickerstaff st.

Bacon Winthrop, shipper, 42 Falmouth st.
Barentz Barnett, cigarmaker, 575 Tremont st.
Barker James A. salesman, Massachusetts Chambers, Massachusetts av.
Barry Thomas A. compositor, 23 Gray st.
~~Bartlett Frank L. treasurer, 210 W. Canton st.~~
Battles George A. cashier, 354 Columbus av.
Birely William L. superintendent, Hotel Nottingham, Huntington av.
Blunt Walton W. cashier, 419 Columbus av.
~~Boettcher Paul O. lithographer, 157 Warren av.~~
~~Bong Charles M. salesman, 5 Yarmouth st.~~
Bossom Edward G. druggist, 211 Huntington av.
Bostwick Edwin P. bookkeeper, 2 Durham st.
Bowe Charles T. clerk, 51 Appleton st.
Bray Mellen N. manufacturer, Hotel Westminster, Trinity pl.
Brenton Harold E. musician, 455 Columbus av.
Bromberger Nathan, merchant, 62 Clarendon st.
Brown George E. shoe dealer, 63 St. Botolph st.
Bruce George H. real estate, 20 Cumberland st.
Bruce John D. real estate, 213 W. Newton st.
Bryant William H. H. salesman, 10 Berwick pk.
Budtker Louis G. A. paperhanger, 531 Tremont st.
Burdett Edward C. auto salesman, Hotel Navarre, Columbus av.
Burke John T. chairmaker, 46 Fayette st.
~~Burnett Arthur F. musician, 66 Clarendon st.~~
Burns Harry W. printer, 256 Columbus av.
Burns John W. salesman, 15 Cortes st.

Callbeck William F. brassfinisher, 20 Cortes st.
Callender Richard B. salesman, Hotel Oxford, Huntington av.

Ward 10, continued.

59 Campbell James H. clerk, 23 Cortes st.
11 ~~Carbee Scott C. artist, 184 Columbus av.~~
52 Cassidy Charles J. cutter, 34 Isabella st.
59 Cassidy Joseph A. porter, 51 Falmouth st.
59 Casson Abraham K. merchant, 81 Gainsborough st.
59 Chandler Charles W. machinist, 9 Albemarle st.
12 ~~41 Chandler Robert A. student, 24 Yarmouth st.~~
40 Chase Walter M. bookkeeper, 134 Chandler st.
46 Cimerblatt John, merchant, 6 Appleton st.
57 Clapp Joshua W. painter, 26 Dundee st.
12 ~~56 Clarke John H. merchant, Garrison Hall, Garrison st.~~
53 Claupein William, chandeliers, 1 St. Charles st.
11 ~~Clerke Frederic, clerk, 109 St. Botolph st.~~
34 Clifford John J. hatter, 8 Fayette st.
30 Clifford John J. bricklayer, 26 Melrose st.
33 Coakley Timothy, blacksmith, 10 Fayette st.
57 Cobb Howard M. cook, 86 Berkeley st.
55 Coburn Arthur J. salesman, 73 Gainsborough st.
45 Coburn Howard L. engineer, Technology Chambers, St. Botolph st.
11 ~~Cohen Morris, cigar dealer, 16 Shawmut st.~~
52 Collins George, auto repairer, 23 Dartmouth st.
10 ~~46 Collum John T. jeweler, 17 Melrose st.~~
11 ~~49 Conant Albert F. musician, 195 Huntington av.~~
12 ~~57 Corey Albert, musician, 44 Cortes st.~~
11 ~~Corey Carl F. bookkeeper, 49 Appleton st.~~
11 ~~49 Cortis Dwight T. manager, Trinity Court, Dartmouth st.~~
11 ~~Couch Hiram M. clerk, 14 Yarmouth st.~~
45 Cox George D. real estate, 96 St. Botolph st.
31 Crawford Albert B. clerk, 56 Clarendon st.
52 Crawford Charles J. salesman, 88 St. Botolph st.
54 Crawford George R. caterer, 23 Shawmut st.
11 ~~Crowe David R. pianomaker, 102 Appleton st.~~
50 Cunningham William E. salesman, 10 Lawrence st.
12 ~~41 Cushing Arthur W. stablekeeper, 11 Durham st.~~
50 Cushman Charles H. shipper, 63 Clarendon st.
10 ~~38 Custer George E. engineer, 50 Chandler st.~~

58 Dalzell Samuel, laborer, 18 Shawmut st.
57 Dana James W. salesman, 19 Batavia st.
42 Dawkins William A. metalworker, 94 Chandler st.
53 Deering Franklin C. manager, 23 St. Stephen st.
37 Desmond George H. architect, Carlton Chambers, Boylston st.
53 Devlin John J. optician, 95 Warren av.

Ward 10, continued.

55 Dickinson Samuel M. salesman, Hotel Lenox, Exeter st.
63 Dinneen William, tailor, 82 Huntington av.
53 Dodd Edward Pelham, stationery, 15 Follen st.
33 Donovan Francis J. caterer, 29 Clarendon st.
44 Dow Cyrus G. clerk, 77 Dartmouth st.
53 Dow William E. salesman, 7 Haviland st.
55 Dowd Charles J. clerk, 11 Isabella st.
47 Dowd Daniel F. clerk, 51 Church st.
36 Drane Patrick W. carpenter, 215 W. Canton st.
58 Driscoll Timothy E. teamster, 25 Melrose st.
53 Drury Charles D. custodian, 16 Follen st.
33 Dwyer Joseph P. musician, 153 Huntington av.

50 Eastman Appleton B. expressman, 17 Durham st.
11 ~~Edge Thomas F. clerk, 26 Isabella st.~~
57 Eliot William R. manufacturer, 319 Huntington av.
12 61 ~~Ellingwood Dwight B. bookkeeper, 347 Columbus av.~~
49 Elliott George E. manager, 86 St. Botolph st.
43 Embury Charles C. printer, 21 St. Botolph st.
11 ~~Emery Alvin H. manufacturer, 111 St. Botolph st.~~ Invalid C.L. July 28

46 Falla Joseph M. clerk, 187A Massachusetts av.
61 Farrington Alfred N. superintendent, 51 Ferdinand st.
11 ~~Farrington James H. clerk, 11 Durham st.~~ Put back C.L. 2/10 '11
56 Farrington William P. manager, 198 St. Botolph st.
48 Faunce Edward P. merchant, 473 Columbus av.
43 Fearing Charles C. recorder, 94 Gainsborough st.
12 40 ~~Fennell Patrick J. tailor, 192 Dartmouth st.~~
46 Fielding John B. band master, 130 Columbus av.
11 ~~Flagg Charles M. salesman, 25 Dalton st.~~ Put back C.L. 13/11 '11
11 ~~Flagg James A. salesman, 27 Yarmouth st.~~
11 ~~Flanigan Michael J. electrician, 23 Cortes st.~~ Dead C.L. 7/10 11
47 Foss Frederick L. agent, 1 Columbus sq.
11 37 ~~Foster Fred L. salesman, 19 St. James av.~~
58 Fox John, grocer, 126 Berkeley st.

11 60 ~~Garland Chandler, real estate, 362 Massachusetts av.~~
11 37 ~~Ghen Herbert F. patternmaker, 11 Dartmouth st.~~
55 Gilmartin James, shoemaker, 60 Melrose st.
60 Gleason Charles A. hotelkeeper, Hotel Westminster, Trinity pl.
40 Glines Arthur A. photographer, 57 Westland av.
44 Glover Herbert C. truckman, 365 Massachusetts av.
38 Goodrich Edward, coffee tester, 47 Gray st.

Ward 10, continued.

30 Gould Walter E. chauffeur, 29 Berwick pk.
~~35 Graham Frank E. salesman, 200 Columbus av.~~
57 Grant Henry C. wool, 8 Batavia st.
~~52 Greyer Louis A. merchant, 177 Warren av.~~
52 Griffin John R. manager, Hotel Ludlow, St. James av.
~~53 Griffin Michael, grocer, 33 Fayette st.~~
~~Grimshaw William H. manager, 17 Follen st.~~ Put back C.L. 12/5 '11
~~62 Grover Jefferson W. insurance, 191 Huntington av.~~
~~48 Gruring Fred, electrician, 53 Gray st.~~

~~50 Hafner Charles, engineer, 34 Appleton st.~~
32 Hallahan Stephen A. salesman, 208 W. Canton st.
56 Hancock William P. electrician, 88 Gainsborough st.
36 Hanlon John J. stock broker, 3 Lawrence st.
~~54 Hardy William H. hotel manager, 35 Holyoke st.~~
~~42 Harrington John F. finisher, 58 Gray st.~~
~~Hascall Lee C. publisher, Hotel Ilkley, Huntington av.~~
50 Hasty William B. livery, 10 St. Charles st.
57 Hatch Frank C. clerk, 86 Huntington av.
~~43 Hathaway Edwin F. clerk, 22 St. Stephen st.~~
~~Hawkins William B. manager, 73 Dartmouth st.~~
59 Hawley James W. collector, 27 Isabella st.
37 Hendley Henry E. merchant, 26 Blagden st.
57 Hennessey John, caterer, 44 Melrose st.
35 Herrick Frank E. machinist, 581 Tremont st.
30 Hession John S. clerk, 38 Montgomery st.
~~59 Hewson Charles A. mason, 89 Belvidere st.~~
~~Hickey Frank S. publisher, 77 Berkeley st.~~
57 Hilliard William T. clerk, 155 Huntington av.
Hinds John P. clerk, 187 Warren av.
43 Hines Christopher J. plumber, 36 Dundee st.
~~46 Hirshfield Romy H. agent, Copley Square Hotel, Huntington av.~~
36 Hobbs Edward, musician, 6 Yarmouth st.
~~Hobbs Frederick W. real estate, 40 Clarendon st.~~ Put back C.L. 13/11
~~Hobbs Walter L. clerk, Trinity Court, Dartmouth st.~~ Member of Bar. C.L. May 15. 1
~~55 Hodgdon James B. sailmaker, 40 Isabella st.~~
~~45 Holden Edward, merchant, 7 Irvington st.~~
~~47 Holmes Orrin D. salesman, 150 Chandler st.~~
63 Hopkins Samuel C. merchant, 363 Massachusetts av.
~~48 Horne William N. salesman, Albemarle Chambers, Albemarle st.~~
31 Howard Benjamin F. bookkeeper, 63 Appleton st.
~~32 Howe Clifford E. furnaces, 27 Falmouth st.~~
53 Howe William F. manufacturer, 9 Batavia st.

Ward 10, continued.

~~Hoyt Frank A. bookkeeper, 41 Falmouth st.~~
Hume Samuel W. clerk, Technology Chambers, St. Botolph st.
Hurd Charles O. editor, 13 Haviland st.

Igo George M. clerk, 407 Columbus av.
Irving Albert S. carpenter, 118 Appleton st.

Jackson Jacob W. tailor, 234 Huntington av.
~~Jackson Weston I. shipper, 17 Garrison st.~~
Jenkins Alpheus F. jr. salesman, 19 Cortes st.
~~Johnson Thomas E. musician, 142 Chandler st.~~
Jones Thomas J. waiter, 16 Melrose st.
~~Josselyn Albert E. clerk, Technology Chambers, St. Botolph st.~~

Kennedy John C. merchant, Hotel Westminster, Trinity pl.
King Frederick G. manager, Hotel Westminster, Trinity pl.
Kinsey James H. painter, 47 Piedmont st.
Knowlton Arthur W. musician, 27 Isabella st.
Krause Henry, clerk, 416 Columbus av.

Lake Elmer O. lumber, 86 St. Botolph st.
~~Langley Charles H. bookkeeper, 83 St. Botolph st.~~
Larrett James E. electrician, 119 St. Botolph st.
Leavitt Elwin B. manager, 27 Belvidere st.
Lee Joseph T. foreman, 176 Columbus av.
~~Leonard George F. salesman, 84 St. Botolph st.~~
Leonard William L. fish, 1070 Boylston st.
~~Levy Gus L. merchant, Garrison Hall, Garrison st.~~
~~Lewis John Henry, jr. merchant, 35 Holyoke st.~~
~~Lieneman Edward, clerk, 6 Ferdinand st.~~
Lincoln Edward C. newspaperman, 136 Huntington av.
~~Lincoln Guy M. coal merchant, 6 Garrison st.~~
~~Lohman Frank A. confectioner, 1 Cazenove st.~~
Lougee Walter M. creamery, 13 Follen st.
~~Low Frank W. salesman, 200 Columbus av.~~
Lucas James F. jr. photographer, 153 Hemenway st.
~~Lucy George W. pianoworker, 465 Columbus av.~~
~~Lufkin John W. manufacturer, Hotel Nottingham, Huntington av.~~

Ward 10, continued.

41 Lyall Willard R. manager, 7 Yarmouth st.
42 Lynch Harry P. salesman, Hotel Lenox, Exeter st.
11 ~~60 Lyon Edward E. broker, 68 Huntington av.~~

12 ~~37 McArdle James, foreman, 13 Gainsborough st.~~
58 McAuliffe Jeremiah, provisions, 4 Melrose st.
47 McAvoy John L. agent, 297 Columbus av.
12 ~~63 McCandish John, millinery, 239 W. Newton st.~~
63 McCarthy William Allen, gilder, 1106 Boylston st.
12 ~~57 McCormack John, painter, 82 Church st.~~
40 McCready William J. clerk, 20 Appleton st.
11 ~~McDermott Hugh, real estate, Back Bay Hotel, Columbus av.~~
11 ~~52 MacDougall John E. salesman, 139 Appleton st.~~
51 Macfarlane Duncan, jr. salesman, 146 Massachusetts av.
36 McIlmoyle Edward C. clerk, 24 Winchester st.
47 MacLaren Henry, salesman, 25 Cortes st.
11 ~~49 Mandell William D. merchant, 46 Fenway~~
56 Marden Edward E. superintendent, 69 Gainsborough st.
58 Marsh George F. agent, 13 Holyoke st.
60 Martin Edward A. manufacturer, 106 Chandler st.
43 Martin John P. storekeeper, 70 Church st.
44 Martin Thomas J. clerk, 67 Chandler st.
11 ~~54 Mayhew Evarts B. novelty dealer, 60 Clarendon st.~~
12 ~~53 Merrill George W. clerk, 404 Columbus av.~~
65 Miner Everett, stereotyper, 77 Warren av.
54 Mitchell Frank B. real estate, 132 Huntington av.
63 Montague Hugh, builder, 17 Fayette st.
47 Mooney Patrick H. salesman, 29 Lawrence st.
11 ~~Moran John B. engineer, 112 Chandler st.~~
12 ~~48 Murray James T. messenger, 40 Holyoke st.~~
39 Myers Joseph P. plumber, 43 Melrose st.
50 Myers Myer, jeweler, Hotel Oxford, Huntington av.

61 Neill Pierce R. merchant, 171 Warren ~~st.~~ ave
61 Newell Frank A. real estate, 55 Warren av.
38 Nicholson Joseph Frank, carpenter, 211 W. Newton st.

10 ~~54 O'Brien Edmund J. auctioneer, 76 Church st.~~
12 ~~50 O'Leary James C. editor, 102 St. Botolph st.~~
32 O'Meara John J. marblecutter, 12 Fayette st.

11 ~~56 Paine Isaiah H. clothing cutter, 97 Appleton st.~~
52 Palais Samuel, carpenter, 39 Melrose st.
11 ~~Parker Frank R. merchant, 120 Dartmouth st.~~

Ward 10, continued.

Parnell George A. agent, 4 Carleton st.
Pearsall Harry F. bookkeeper, 19 St. Botolph st.
~~Peckham N. Howard, broker, 19 Norway st.~~
~~Peyser Meyer, salesman, 228 W. Canton st.~~
Peyton John A. laundryman, 9 Holyoke st.
Phipps Joseph B. real estate, 72 Westland av.
~~Pierce Jesse H. teas, 80 St. Stephen st.~~
~~Pink William, restaurant, The Navarre, Columbus av.~~
~~Piper Edward E. carpenter, 80 Chandler st.~~
~~Plummer Ralph E. accountant, Technology Chambers, St. Botolph st.~~
~~Plummer Samuel M. cashier, 29 Appleton st.~~
~~Poole Frank H. accountant, 19 Garrison st.~~
~~Power Edward C. machinist, 40 Montgomery st.~~
Praray Louis L. carpenter 80 Appleton st.
Prevon Charles J. laundryman, 5 Carleton st.
Pye Frederick R. painter, 17 Appleton st.

Quealey Matthew H. jr. expressman, 17 Shawmut st.
~~Quiring Gustav A. decorator, 54 Fayette st.~~

Rathburn George O. clerk, 80 Church st.
~~Reardon William J. merchant, 109A Dartmouth st.~~
Rice Henry A. jr. merchant, 66 Huntington av. R.O.
Rich Henry M. auctioneer, 9 Blackwood st.
Richardson Frank P. clerk, 95 St. Botolph st.
~~Robbins Charles E. collector, 5 Holyoke st.~~
~~Roberts Charles B. broker, 189 Huntington av.~~
Robinson John B. cloth examiner, 18A Ferdinand st.
Rodman Francis C. broker, ~~Technology Chambers, St. Botolph st.~~
Rosenthal Harold L. merchant, 7 Berwick pk.
Roy Peter B. clothier, 25 Cortes st.
Royce Pliney W. salesman, Trinity Court, Dartmouth st.
Royse Edwin F. M. salesman, 51 Falmouth st.
~~Ruby George N. printer, 605 Tremont st.~~
Rudy Joseph, merchant, Carlton Chambers, Boylston st.
~~Russell William F. clerk, 13 Fayette st.~~
Ryder Wilbur H. salesman, Massachusetts Chambers, Massachusetts av.

~~Saloman Saul M. salesman, 37 Melrose st.~~
Schroeder John E. machinist, 13 Albemarle st.
Schwartz Bernhard, salesman, 419 Columbus av.
Scribner Eugene W. adjuster, 206 Huntington av.

Ward 10, continued.

~~Sears James A. bookkeeper, 19 Follen st.~~
Seib Frank A. advertising, 39 St. Botolph st.
~~Selby Charles E. optician, 17 Harwich st.~~
~~Selig Henry S. clerk, 5 Newman pl.~~
Selig Isaac J. clerk, 218 Columbus av.
Shaffer DeWitt, salesman, 148 Chandler st.
Shea Daniel, mason, 8 Fayette st.
Sheehy Patrick M. teamster, 56 Fayette st.
Sheils Charles, hacks, 25 Hemenway st.
~~Simons Samuel, merchant, 12 Haviland st.~~
~~Sinnott Thomas H. clerk, 19 Dartmouth st.~~
~~Sleeper Stephen W. real estate, Hotel Lenox,~~ Exeter st. Militia C.L
~~Smith Arthur A. mechanic, 363 Massachusetts av.~~
~~Smith Charles H. plumber, 426 Columbus av.~~
Smith Harry C. clerk, 10 Blackwood st.
~~Smith Horatio A. awning maker, 33 Lawrence st.~~ Putnam C.L.
Smith John E. salesman, 76 Chandler st.
Smythe John B. tailor, 76 Fayette st.
Snow Herbert M. salesman, 212 Columbus av.
Soutter Frank C. salesman, 282 Columbus av.
~~Speirs George W. painter, 112 Huntington av.~~
~~Squires Sidney F. piano stools, 187 Huntington av.~~
~~Stedman Walter R. retired, Hotel Ludlow, St. James av.~~
Sternberger Isidore G. insurance, Hotel Nottingham, Huntington av.
Stevenson William B. brassfinisher, 3 Cortes st.
~~Stockwell George S. banker, Hotel Westminster, Trinity pl.~~
~~Stone Charles H. milk dealer, 76 Gainsborough st.~~ Putnam C.L.
~~Stone Charles H. stagehand, 44 Gray st.~~
~~Stone William B. electrician, 74 Clarendon st.~~
~~Sullivan Daniel D. plumber, 3 Melrose st.~~
Sullivan John A. contractor, Hotel Oxford, Huntington av.
Sullivan Patrick, teamster, 9 Knox st.
Sullivan William H. jeweler, 138 Chandler st.
Sweetser Albert T. manufacturer, 155 Huntington av.
Swift George A. architect, 110 Chandler st.

~~Taylor Washington Arthur, shipper, 94 Belvidere st.~~
Taylor Willis J. restaurateur, 25 St. James av.
~~Templeman William R. compositor, 78 Huntington av.~~
Thayer Henry B. clerk, 84 Gainsborough st.
Thomas David W. builder, 83 Gainsborough st.
~~Thompson George A. meatcutter, 112 Appleton st.~~
~~Thompson Robert H. teamster, 16 Tennyson st.~~

Ward 10, continued.

43 Tillson Harrie E. salesman, 234 Massachusetts av.
12 ~~58 Timmins Edward J. agent, 51 Warren av.~~
12 63 Tishler Abram, merchant, 238 W. Canton st.
33 Torrey Leonard H. manager, Hemenway Chambers, Westland av.
49 Trites George H. salesman, 86 Chandler st.
44 True Elmer E. cashier, 64 Chandler st.
31 Trundy Charles P. salesman, 5 Yarmouth st.
48 Tupper Frank L. merchant, Garrison Hall, Garrison st.
47 Twiss George W. teamster, 60 Church st.

62 Umbstaetter Herman D. editor, Hotel Ilkley, Huntington av.

39 Valignet Raymond E. teamster, 173 Warren av.
11 ~~45 Von Olker Fred P. merchant, 24 Blagden st.~~

11 ~~Walker Ambrose L. carpenter, 193 Warren av.~~ Put back C.L. 13/11 11
58 Wallace Ellis R. salesman, 18 St. Charles st.
11 ~~32 Walpole Edward, machinist, 25 Lawrence st.~~
Walsh Thomas J. plumber, 128 Chandler st.
38 Waxman Samuel D. merchant, 333 Massachusetts av.
53 Weeks Edwin C. clerk, 58 Chandler st.
38 Wharton Joseph W. clerk, 1 Ferdinand st.
37 Wheeler Elmer E. brushmaker, 415 Columbus av.
11 ~~48 Whelpley Benjamin L. organist, 81 St. Botolph st.~~
11 ~~White John T. carpenter, 135 Warren av.~~
45 Whitney Harry M. clerk, 212 Columbus av.
49 Whitney Robert L. compositor, 293 Columbus av.
63 Whitney William H. auditor, 1094 Boylston st.
45 Whitten George A. coal, Hotel Oxford, Huntington av.
12 ~~48 Wiggin Everett D. salesman, 217 W. Canton st.~~
39 Williams Charles H. engineer, 54 Falmouth st.
Williams Horatio, drummer, Massachusetts Chambers, Massachusetts av.
60 Wilson Charles A. agent, 422 Columbus av.
54 Wilson George A. plumber, 20 St. Stephen st.
46 Wilson Thomas R. broker, 68 Clarendon st.
46 World Charles T. caterer, 10 Melrose st.
11 ~~Wright Isaac L. agent, 39 Holyoke st.~~
52 Wyman John F. fruit and produce, 312 Columbus av.

11 ~~48 Young Neil F. carpenter, 15 Gray st.~~

WARD 11.

52 Abbott Paul W. broker, 293 Commonwealth av.
35 Ahern Timothy J. clerk, 42 Garden st.
59 Allen Rollin H. real estate, 240 Commonwealth av.
~~Allen Thomas, artist, 12 Commonwealth av.~~ Keep off E. L. May 15
42 Amory Ingersoll, broker, 133 Marlborough st.
61 Anderson Charles F. painter, 208 Cambridge st.
54 Andrews Edwin G. manufacturer, 405 Marlborough st.
~~Armstrong Robert, steamfitter, 52 Joy st.~~
63 Ayer Ellery S. merchant, 79 Myrtle st.
12 ~~33 Ayer Nathaniel F. manufacturer, 518 Beacon st.~~
11 ~~Ayers James, insurance, 499 Beacon st.~~

11 ~~63 Babbitt George F. retired, 10 Arlington st.~~
37 Baer Julius I. merchant, 350 Commonwealth av.
51 Baird Philip J. broker, Hotel Puritan, Commonwealth av.
57 Baker Daniel W. carpenter, 3 Ash pl.
Balderson J. Arthur, broker, 473 Beacon st.
37 Bamber David, manager, 14 Charlesgate west.
11 ~~48 Barrett Michael J. electrician, 5 Malcolm st.~~
11 ~~Barry James H. manager, Beacon Chambers, Myrtle st.~~
12 ~~48 Bayley Edward B. broker, 134 Marlborough st.~~
34 Bellows Robert P. architect, 29 Hereford st.
11 ~~57 Benedict William L. banker, 392 Marlborough st.~~
47 Bennett Stephen H. broker, 329 Commonwealth av.
59 Berlyn Mark P. cigarmaker, 120 Cambridge st.
11 58 ~~Bigelow Prescott, broker, 16 Marlborough st.~~
11 ~~42 Binns Wellington C. manager, 46 S. Russell st.~~
11 ~~Bird Charles G. clerk, 7 Newbury st.~~
11 ~~Blake William O. retired, 414 Beacon st.~~ Put back E. L. 1905-11
57 Boutwell Roswell M. merchant, 300 Newbury st.
43 Bowen Stephen, manufacturer, 319 Beacon st.
65 Bowker S. Dexter, drummer, 3 Walnut st.
48 Boyden James F. agent, 72 Joy st.
11 ~~Boyle Edward J. merchant, 386 Commonwealth av.~~
51 Boyle Thomas F. merchant, 879 Beacon st.
35 Bradford Roscoe E. clerk, 84 Pinckney st.
60 Brooks William F. bookkeeper, 22 Pinckney st.
12 ~~43 Brown Edward H. barrel dealer, 77 Revere st.~~
12 ~~37 Brown Nathan, dry goods, 27 Phillips st.~~
49 Bryant Wallace, artist, 9 Exeter st.

Ward 11, continued.

11 ~~Burgess Sidney W. secretary, Haddon Hall, Berkeley st.~~ Put back C.L. 15/5-11
34 Burke Francis E. clerk, 29 S. Russell st.
45 Burr Henry E. broker, 156 Newbury st.
11 ~~Butler John M. carpenter, 49 S. Russell st.~~
53 Butman Frank R. real estate, 1069 Boylston st.

11 ~~46 Cabot Charles M. broker, 297 Marlborough st.~~
11 ~~Carr Patrick, laborer, 14 Irving st.~~
11 ~~Carrick D. Allison, clerk, 236 Commonwealth av.~~
47 Carroll Edward A. manufacturer, 675 Boylston st.
11 ~~Carroll John, shipper, 37 Revere st.~~
54 Carter Charles V. superintendent, 270 Beacon st.
54 Caverly Cecil M. wool merchant, 63 Mt. Vernon st.
36 Chapman Clarence W. bookkeeper, 118 Mt. Vernon st.
11 ~~Chater James E. caterer, 9 Charles st.~~
60 Chick Isaac W. merchant, 347 Beacon st.
60 Child H. Walter, president, 122 Newbury st.
59 Clapp George D. trustee, 479 Beacon st.
34 Clark Alfred S. journalist, 2 Malcolm st.
11 ~~Clark Arthur T. manufacturer, 455 Marlborough st.~~ Dead C.L. 28/7
31 Clark Davis W. jr. architect, 31 W. Cedar st.
11 ~~64 Clark George S. upholsterer, 36 Garden st.~~
46 Clark Herbert, real estate, 385 Marlborough st.
61 Cohen Joseph, capmaker, 29 Anderson st.
38 Colby George W. real estate, 61 Myrtle st.
42 Coles George J. auto dealer, 87 Mountfort st.
35 Cook Arthur D. jeweler, 386 Commonwealth av.
50 Coolidge Francis L. merchant, 296 Marlborough st.
62 Cressy William A. grocer, 278 Newbury st.
47 Crocker Albion B. clerk, 45 Grove st.
11 ~~53 Crocker Fred L. real estate, 32 St. James av.~~
11 ~~42 Croll Clarence G. salesman, 483 Beacon st.~~
11 ~~Cronin John F. clerk, 106 Myrtle st.~~
11 ~~Crowley Jerome J. clerk, 119 Pinckney st.~~
35 Cullen John F. compositor, 46 Pinckney st.
46 Curley Matthew, blacksmith, 34 River st.
59 Currier Thomas P. musician, 5 Walnut st.
63 Curtis Louis, banker, 464 Beacon st.
53 Cusick Joseph P. clerk, 132 Myrtle st.
52 Cutler Charles F. druggist, 822 Beacon st.

12 ~~55 Daly Patrick J. merchant, 414 Newbury st.~~
43 Daniels Alanson L. stockbroker, 1 Fairfield st.
45 Dearborn John, manager, 411 Marlborough st.
57 Deland Lorin F. retired, 35 Newbury st.

Ward 11, continued.

~~Delano Harry D. salesman, 611 Commonwealth av.~~
Demelman Lemuel E. banker, 857 Beacon st.
~~Denison Charles, cashier, 483 Beacon st.~~
Dennison Charles E. insurance, 220 Clarendon st.
Dillon James W. produce, 163 Charles st.
Doherty William, printer, 40 S. Russell st.
~~Dowling Mark T. real estate, 384 Commonwealth av.~~
~~Doyle James E. printer, 123 Pinckney st.~~
Driscoll J. Francis, musician, 23 Blagden st.
Drost Charles A. merchant, The Buckminster, Beacon st.

Eaton Frank W. salesman, 73 Pinckney st.
~~Eisemann Ludwig, merchant, 11 Keswick st.~~
Ellis Charles A. manager, 66 Beacon st.
Emerson Arthur W. salesman, 60 Pinckney st.
Emerson Ferdinand, manufacturer, Hotel Wadsworth, Kenmore st.
Endicott William, jr. banker, 180 Beacon st.

Farrell Frank, iceman, 48 S. Russell st.
Farwell Dudley B. printer, 52 Myrtle st.
~~Fay Frank Blackwood, retired, 192 Commonwealth av.~~
Fennelly John C. salesman, 246 Newbury st.
~~Ferry Manuel J. merchant, 5 Keswick st.~~
~~Fessenden Russell G. real estate, 402 Marlborough st.~~
Fitzgerald Simeon, restaurateur, 42 Grove st.
~~Flagg Lewis G. stained glass, 3 Spruce st.~~
~~Flanagan William J. clerk, 107 Myrtle st.~~
Floyd Henry P. sign painter, 1 Brooks pl.
Foley Frank C. clerk, 90 Revere st.
~~Foley Joseph I. goldplater, Beacon Chambers, Myrtle st.~~
Foss Edwin C. merchant, 48 Beacon st.
~~Foss Granville E. jr. manufacturer, 220 Newbury st.~~
Foster Hamilton S. clerk, 100 Chestnut st.
Francis George T. superintendent, 56 Commonwealth av.
Freeman Jacob A. plater, 54 Pinckney st.
Friedman Albert, manufacturer, 907 Beacon st.
Frothingham Henry A. trustee, 493 Commonwealth av.
Frothingham Thomas G. jr. trustee, 74 Chestnut st.

Gallagher Patrick J. shipper, 31 Myrtle st.
Gargan John A. clerk, 57 Myrtle st.
Gay Ernest L. literary work, 317 Marlborough st.
Gibbs Frank E. manager, 10 Charles st.
~~Gibbs Herbert C. broker, 14 Charlesgate west.~~

Ward 11, continued.

12 40 ~~Gilligan James H. steamfitter, 3 Mt. Vernon av.~~
12 60 ~~Goldie John M. tailor, 270 Boylston st.~~
39 Gordon Augustus M. shipper, 108 Myrtle st.
11 ~~Goulding Louis R. designer, 366 Commonwealth av.~~
63 Graham Lucius F. cashier, 175 Newbury st.
12 38 ~~Grandin John L. jr. broker, 94 Bay State rd.~~
43 Grant Lawrence F. clerk, 38 Charles st.
11 56 ~~Grant Patrick, broker, 9 Walnut st.~~
11 55 ~~Greenburg Carlos, poultry dealer, 127 Myrtle st.~~
61 Greene Henry, music printer, 138 Charles st.
11 40 ~~Greene Henry Copley, social research, 111 Chestnut st.~~
60 Greenleaf Lyman B. stock broker, 503 Beacon st.
11 39 ~~Griffin Frederick T. clerk, 70 W. Cedar st.~~
30 Grimes William A. drummer, 1085 Boylston st.
11 ~~Gryzmisch Samuel, cigarmaker, 1089 Boylston st.~~

12 52 ~~Hager Albert C. broker, The Charlesgate, Beacon st.~~
53 Haines Alfred E. printer, 94 Charles st.
58 Hale Philip, journalist, 1085 Boylston st.
11 ~~Hale Robert S. engineer, 925 Boylston st.~~
39 Haley S. Bigelow, salesman, 35 Pinckney st.
54 Hall Harry S. trustee, 472 Beacon st.
63 Ham Albion P. carriage builder, 15 Arlington st.
11 46 ~~Hamlin George P. coal, 185 Bay State rd.~~
54 Hamm William J. treasurer, 409 Marlborough st.
11 ~~Hathaway Josiah S. manager, 14 Charlesgate west.~~ militia ch. 7/11/11
12 62 ~~Hathorne Francis H. treasurer, 819 Beacon st.~~
12 60 ~~Healey John J. laster, 314 Cambridge st.~~
12 45 ~~Hearn Joseph W. printer, 61 Pinckney st.~~
11 39 ~~Henderson Frederick G. manufacturer, 48 Beacon st.~~
52 Heney Frank C. clerk, 504 Audubon rd.
11 ~~Henry Walter S. salesman, 52 Irving st.~~
12 56 ~~Henshaw Joseph P. B. insurance, 77 Newbury st.~~
60 Herman Joseph M. manufacturer, 424 Marlborough st.
49 Hill Warren M. coal, 832 Beacon st.
44 Hines Patrick J. B. clerk, Beacon Chambers, Myrtle st.
44 Hocking John C. clerk, 57 Pinckney st.
12 55 ~~Holmes Edward E. cutter, 44 Myrtle st.~~
37 Holton Herbert H. clerk, 387 Beacon st.
53 Holton Thomas J. broker, 504 Audubon rd.
44 Hooper Samuel Hooper, banker, 925 Boyslton st.
56 Hooper Thomas, merchant, 277 Dartmouth st.
44 Howe George E. clerk, 208 Bay State rd.
53 Hume Charles, insurance, Hotel Bristol, Boylston st.
62 Hutchins Constantine F. retired, 327 Beacon st.

Ward 11, continued.

~~Jackson Charles, stock broker, 34 W. Cedar st.~~
62 Jackson Isaac, broker, 299 Marlborough st.
44 Jacobs Walter, publisher, 52 Pinckney st.
~~James William Grant, publisher, 14 Charlesgate west.~~
~~53 Johnson Charles H. salesman, 483 Beacon st.~~
37 Jones Arthur M. engineer, 455 Beacon st.
47 Jones Fred E. manager, The Buckminster, Beacon st.
40 Josselyn Gilman S. ironmoulder, 128 Charles st.

54 Kane Patrick J. drug clerk, 226 Cambridge st.
44 Kelleher Daniel W. bookkeeper, Beacon Chambers, Myrtle st.
~~Kelly Daniel, plumber, 4 Revere st.~~
34 Kelly Joseph, clerk, 19 River st.
44 Kelly Patrick, restaurateur, 112 Charles st.
56 Kenswil Henry A. messenger, 62 W. Cedar st.
~~36 Kimball Lemuel C. jr. clerk, 271 Beacon st.~~
55 King Samuel G. merchant, 17 Marlborough st.
44 Koshland Abraham, wool dealer, 168 Bay State rd.

~~Lakin Joseph M. tailor, 27 Garden st.~~
40 Lane Arthur C. merchant, 125 Pinckney st.
~~64 Lawrence Amory A. merchant, 61 Commonwealth av.~~
35 Lawrence Harry V. superintendent, 382 Newbury st.
60 Leonard John S. retired, 405 Marlborough st.
52 Linnell William H. clerk, 815 Beacon st.
~~59 Lockwood Thomas S. merchant, 111 Bay State rd.~~
56 Londergan Daniel, caretaker, 355 Commonwealth av.
~~38 Longley Arthur, manager, 483 Beacon st.~~
46 Loud Charles E. real estate, 73 Beacon st.
~~Low William C. salesman, 80 Mt. Vernon st.~~
38 Lunn Edward B. real estate, 13 Revere st.
50 Lunt George H. jr. machinist, 2 Bellingham pl.
58 Lynch John E. draughtsman, 10 Pinckney st.
58 Lyon Edward H. restaurateur, 20 Mt. Vernon st.

47 McAllen John, mason, 23 Irving st.
48 McAuliffe John, teamster, 59 Brookline av.
40 McAvoy William J. accountant, 9 Willow st.
~~Macdonald Frank A. superintendent, 264 Boylston st.~~
47 McDougall Alexander, piano mover, 36 Joy st.
42 McGaw John, jr. builder, 29 Myrtle st.
~~McIlroy Clarence E. salesman, 41 Pinckney st.~~
~~McKee William L. shoes, 284 Commonwealth av.~~
63 McKenna James B. laborer, 134 Charles st.

Ward 11, continued.

Macomber Frank M. wool broker, 136 Newbury st.
57 Maguire Matthew J. clerk, 40 Charles st.
42 Malone Francis E. engineer, 130 Myrtle st.
43 Maloney Dennis F. salesman, 99½ Myrtle st.
Manchester W. Eugene, jewelry, 26 Lime st.
45 Mandell George S. retired, 247 Commonwealth av.
36 Mangene John A. wood finisher, 7 Burlington av.
53 Merritt Edward P. banker, 343 Marlborough st.
57 Millett Josiah B. publisher, 77 Mt. Vernon st.
Mills William H. plumber, 41 Irving st.
61 Mink Oliver W. trustee, Hotel Somerset, Commonwealth av.
54 Mitchell James W. insurance, 19 W. Cedar st.
43 Mitchell William A. superintendent, 90 St. Mary's st.
50 Moir William, grocer, 1 Mountfort st.
48 Montague Henry W. real estate, 32 W. Cedar st.
Mooar Lawrence A. merchant, 455 Audubon rd.
Moore Alexander, clerk, 3 Burlington av.
60 Moore James E. provisions, 27 Massachusetts av.
Moors Arthur W. banker, 171 Beacon st.
55 Morgan George M. merchant, 479 Commonwealth av.
55 Morrison William L. architect, 127 Pinckney st.
46 Morse Jacob R. merchant, 858 Beacon st.
47 Morss Everett, manufacturer, 115 Commonwealth av.
47 Moulder James H. manager, 483 Beacon st.
Murphy John B. cashier, 133 Myrtle st.

Negus Sam P. architect, 2 Brimmer st.
44 Noyes Curtis D. merchant, 857 Beacon st.
42 Nutter Charles R. salesman, 8 W. Cedar st.

Ochs Samuel O. merchant, 429 Boylston st.
O'Shea John J. engineer, Hotel Wadsworth, Kenmore st.

60 Page Philip J. supplies, 14 Joy st.
Page Rufus W. salesman, 92A Pinckney st.
50 Page Walter Gilman, artist, 221 Newbury st.
36 Pagett John J. boatman, 138 Mt. Vernon st.
57 Paine William A. banker, 409 Commonwealth av.
39 Parker Charles H. engineer, 260 Clarendon st.
Parker J. Harleston, architect, 289 Marlborough st.
Parker Ross, merchant, 228 Commonwealth av.
Parmelee Charles E. dry goods, 5 Chestnut st. Put back C.L. 13/11
58 Parrow William C. foreman, 53 Brookline av.

Ward 11, continued.

59 Partridge George L. instruments, 95 Pinckney st.
11 56 ~~Patchen Edwin F. tailor, 71 Mt. Vernon st.~~
11 64 ~~Peabody Frank E. banker, 120 Commonwealth av.~~
12 57 ~~Pecker Edward E. broker, 416 Marlborough st.~~
57 Peirce Edward, trustee, 483 Beacon st.
61 Phelps George H. treasurer, 256 Commonwealth av.
45 Pickett Herbert J. mason, 558 Newbury st.
58 Pierce Robert W. decorator, 87 Pinckney st.
11 59 ~~Pierce Wallace L. grocer, 350 Beacon st.~~
39 Porter Alexander S. jr. broker, 187 Marlborough st.
56 Powell Thomas C. broker, 29 Newbury st.
Power Michael W. marblecutter, 338 Cambridge st.
46 Prendergast Charles E. artist, 56 Mt. Vernon st.
55 Price Charles T. caterer, 84 Myrtle st.
33 Putnam George T. broker, 39 Newbury st.

33 Randall George W. clerk, 81 Mt. Vernon st.
58 Ranney Charles H. banker, 5 Newbury st.
12 34 ~~Ratshesky Harry F. insurance, Hotel Puritan, Commonwealth av.~~
38 Raymond Edward W. electrician, Beacon Chambers, Myrtle st.
35 Rayner Henry F. advertising, 838 Beacon st.
37 Reed Carlton L. treasurer, 220 Clarendon st.
11 ~~Reed Robert C. piano tuner, 60½ W. Cedar st.~~
11 ~~Reggio Andrew C. retired, 333 Commonwealth av.~~
11 ~~Remick Alexander D. wool merchant, 116 Newbury st.~~
39 Reynolds Robert D. engineer, 411 Marlborough st.
11 44 ~~Rhodes James F. author, 392 Beacon st.~~
43 Richards Francis H. real estate, 129 Newbury st.
59 Richardson Homer B. treasurer, 27 Marlborough st.
43 Richardson William C. engineer, 826 Beacon st.
12 42 ~~Richardson Willoughby F. agent, 27 Newbury st.~~
37 Riley Frank Morris, architect, 37 Chestnut st.
56 Roberts Allen A. secretary, 101 Newbury st.
35 Rotch William, jr. civil engineer, 157 Bay State rd.
37 Rourke John J. baker, 47 Revere st.
44 Ruffin George L. bookkeeper, 146 Charles st.
12 36 ~~Rumrill Chester C. trustee, 925 Boylston st.~~

11 55 ~~Safford William C. merchant, 175 Beacon st.~~
56 Sampson Charles A. bookkeeper, 117 Myrtle st.
39 Sawyer Clifford D. banker, 319 Dartmouth st.
11 ~~Seabury William H. broker, 322 Marlborough st.~~ Put back C.L. 13/11 '11

Ward 11, continued.

11 Sears Richard, real estate, 85 Mt. Vernon st.
11 ~~Seaver Jonathan M. manufacturer, 28 Chestnut st.~~
52 Shaw Charles N. confectioner, Haddon Hall, Berkeley st.
43 Shaw Quincy A. copper mining, 11 Exeter st.
12 52 ~~Shea Francis A. president, Hotel Puritan, Commonwealth av.~~
12 43 ~~Sherman George M. clothier, 96 Bay State rd.~~
54 Sherman Henry H. retired, The Charlesgate, Beacon st.
11 ~~Shuman Edwin A. merchant, 397 Beacon st.~~ Put back C.L. 13/11 11
42 Shurtleff Arthur A. architect, 7 W. Cedar st.
41 Smith A. Blakeley, wool merchant, 270 Commonwealth av.
40 Smith Augustus J. roofer, 2 Gilson ct.
11 ~~52 Smith Carl D. jeweler, 857 Beacon st.~~
48 Smith James J. shipper, 86 Chestnut st.
43 Snell Stephen L. bank clerk, 10 Arlington st.
42 Snow Francis S. insurance, 499 Audubon rd.
12 ~~51 Spencer Elihu R. landlord, 64 Commonwealth av.~~
47 Sprague Timothy W. engineer, 7 Keswick st.
11 ~~Stevenson Robert H. jr. merchant, 357 Beacon st.~~
42 Stickney Edgar R. clerk, 105 Charles st.
57 Stoddard George H. treasurer, 197 Beacon st.
52 Stodder Charles F. manufacturer, 11 Ivy st.
~~Stone Edwin P. real estate, 359 Beacon st.~~
11 ~~55 Storey Edward G. clerk, 815 Beacon st.~~
57 Sturgis Robert S. broker, 133 Bay State rd.
11 ~~Sullivan Jeremiah E. bookkeeper, 84 Revere st.~~
12 ~~62 Sullivan Thomas R. retired, 382 Marlborough st.~~
39 Sullivan William H. merchant tailor, 334 Commonwealth av.
58 Swallow George N. grocer, 137 Bay State rd.
58 Sweet Henry N. broker, 63 Mt. Vernon st.

57 Thayer Frederick W. merchant, 18 Brimmer st.
11 ~~Thayer Henry J. notary public, 839 Boylston st.~~ Put back C.L 2/10/11
57 Thayer Nathaniel N. cotton broker, 96 Bay State rd.
11 ~~Thomas Isaac R. merchant, 303 Commonwealth av.~~
11 ~~Thomas Washington B. sugar refiner, 20 Gloucester st.~~ Put back C.L. Oct 7.11
11 ~~61 Tibbets Charles H. mason, 13 S. Russell st.~~
56 Timayenis Demosthenes T. merchant, 6 Keswick st.
39 Titcomb Ora S. bookkeeper, 81 Pinckney st.
11 ~~47 Townsend William S. broker, 255 Marlborough st.~~
11 ~~Traiser Richard, manufacturer, 474 Commonwealth av.~~
45 Trowbridge Edward A. salesman, 62 Pinckney st.

11 ~~Vorenberg Simon, merchant, 1 Kenmore st.~~ Put back C.L Nov. 9. '11

Ward 11, continued.

11 ~~Walker Harry H. broker, 234 Clarendon st.~~
11 Walker William L. manager, 48 Beacon st.
11 ~~Walsh James M. real estate, 44 W. Cedar st.~~
41 Ward George H. insurance, 380 Newbury st.
11 64 ~~Warner Frederick H. merchant, 92 Bay State rd.~~
34 Warren Edward W. broker, 237 Berkeley st.
48 Warren Henry D. clerk, Haddon Hall, Berkeley st.
55 Washburn Charles P. broker, 36 Fairfield st.
11 44 ~~Watkins J. Thomas, writer, 111 Brookline av.~~
12 63 ~~Watson George W. clothier, 65 Mountfort st.~~
11 54 ~~Watters Walter F. merchant, 181 Bay State rd.~~
36 Wellington Henry W. curtainmaker, 112 Mt. Vernon st.
12 51 ~~Wells Benjamin W. real estate, 62 Beacon st.~~
61 Wells Pomeroy W. real estate, 18 Joy st.
37 Wennerberg James B. editor, 1075 Boylston st.
32 Werner Aaron H. broker, 519 Audubon rd.
11 ~~Wheeler Fred O. color grinder, 88 Myrtle st.~~
55 Whipple George N. advertising, 459 Beacon st.
55 White Edward L. mining, Hotel Victoria, Dartmouth st.
63 Whittemore Gelston, insurance, 464 Audubon rd.
11 54 ~~Whittemore George C. stationer, 246 Newbury st.~~
11 61 ~~Whittemore William F. treasurer, 850 Beacon st.~~
62 Whittier George W. collector, 7 Goodwin pl.
32 Whittington H. Parker, broker, 461 Audubon rd.
11 ~~Williams George G. chemist, 483 Beacon st.~~
11 ~~Williams Ralph B. trustee, 424 Beacon st.~~
60 Wills Edward T. chemist, 39 Ivy st.
11 53 ~~Winkley Hobart W. librarian, 11 Louisburg sq.~~
50 Wolf Bernard M. merchant, 57 Mountfort st.
60 Wood Clarence H. salesman, 86 Myrtle st.
11 ~~Woods Joseph F. merchant, 48 Chestnut st.~~
11 ~~Woods Thomas S. printer, 7 Ivy st.~~
11 ~~Wyzanski Max Elmer, real estate, 879 Beacon st.~~

12 36 ~~Yerxa Herbert E. clerk, 300 Marlborough st.~~

WARD 12.

42 Adams John W. salesman, 14 Rutland sq.
~~44 Aldrich Bernard S. foreman, 609 Columbus av.~~
50 Anderson John A. pianos, 762 Tremont st.
35 Anthony Samuel, salesman, 118 W. Newton st.
~~Atkinson Andrew P. machinist, 32 Wellington st.~~ Put back C.L. 15/5 11

43 Bachman William W. painter, 224 Northampton st.
45 Balfour Charles A. insurance, 429 Shawmut av.
Barclay William J. clerk, 487 Massachusetts av.
~~39 Barker Ernest, manager, Newcastle Court, Columbus av.~~
~~Barrett Melvin E. E. agent, 149 W. Newton st.~~
41 Barry James, blacksmith, 33 E. Canton st.
~~38 Bellows Frederick H. tailor, 625 Columbus av.~~
~~33 Bennett Arthur G. sign painter, 88 Pembroke st.~~
~~Benz Paul L. organ builder, 616 Columbus av.~~
Berwin William, real estate, 619 Columbus av.
65 Bishop William, electrician, 5 Claremont pk.
54 Bleakley George J. expressman, 137 Pembroke st.
~~35 Blumberg George I. cutter, 15 E. Springfield st.~~
40 Bowley Robert L. salesman, 68 W. Concord st.
34 Bradford George E. machinist, 689 Massachusetts av.
39 Brett Edward J. piano polisher, 106 W. Concord st.
64 Brewster George B. clerk, 450 Massachusetts av.
~~48 Brigham Warren H. jeweler, 218 W. Springfield st.~~
52 Brodie Samuel C. machinist, 480 Massachusetts av.
43 Brown Max, merchant, 393 Massachusetts av.
~~Bullard Albert W. publisher, 97 Pembroke st.~~
58 Burgess Frank A. bookkeeper, 74 Rutland st.
54 Burnham Edwin W. teamster, 33 Rutland st.
~~41 Burns Daniel D. drummer, 449 Massachusetts av.~~
40 Burns Daniel H. clerk, 431 Massachusetts av.
39 Burns Edwin W. salesman, 21 Dilworth st.
56 Byrnes William J. real estate, 22 Worcester st.

~~36 Cadigan William H. clerk, 55 Newland st.~~
~~Cannon William E. steamfitter, 186 W. Brookline st.~~
55 Carnes George W. real estate, 469 Massachusetts av.
60 Cassie William H. salesman, 127 Pembroke st.
~~Chadbourne Fred C. butcher, 676 Tremont st.~~
~~Charles Fred S. drummer, 142 Warren av.~~ Phys. disability C.L. 13/11 '11

Ward 12, continued.

43 Clancy Henry, collector, 557 Columbus av.
57 Clark Joseph I. clerk, 103 Pembroke st.
53 Clifford Frank E. printer, 610A Tremont st.
~~Colburn Everett E. stenographer, 158 W. Concord st.~~
Coleman James F. auditor, 427 Massachusetts av.
58 Collingwood George W. salesman, 98 W. Newton st.
38 Collins John F. salesman, 684 Massachusetts av.
~~36 Connor Patrick L. manufacturer, 555 Massachusetts av.~~
55 Conrey Irving B. decorator, 152 W. Newton st.
~~57 Cook Marvin J. manager, 118 Pembroke st.~~
44 Courtney Henry L. porter, 98 W. Springfield st.
~~43 Craig Richard J. baker, 36 E. Springfield st.~~
57 Crandall Wright P. shoemaker, 508 Massachusetts av.
~~Crowley Vincent F. clerk, 687 Tremont st.~~
~~Curran Dennis H. porter, 106 E. Brookline st.~~
41 Curry John E. jr. salesman, 163 W. Brookline st.

~~Dale Irving E. auditor, 623 Massachusetts av.~~
46 Daly George T. salesman, 468 Massachusetts av.
~~61 Dart Andrew W. engineer, 77 W. Rutland sq.~~
59 Dawes James S. agent, 80 Montgomery st.
35 Day Ira O. toolmaker, 396 Northampton st.
~~48 Deery William J. bookkeeper, 78 W. Newton st.~~
~~53 Decterich Charles R. foreman, 94 W. Newton st.~~
55 De La Vergue Marion, grocer, 19 Dilworth st.
48 Delehanty James A. cashier, 409 Massachusetts av.
~~31 Doherty Edmund J. teamster, 876 Harrison av.~~
47 Doherty Edward, woodcarver, 8 Sharon st.
~~76 Dolson Charles F. bookkeeper, 69 Rutland st.~~
~~Donavan Charles W. electrician, 12 Concord sq.~~
~~55 Donlan Thomas E. real estate, 21 E. Springfield st.~~
48 Donovan Thomas F. clerk, 111 Pembroke st.
~~Dorsey Levi W. butcher, 180 Northampton st.~~
42 Dow J. Clarence, printer, 169 W. Brookline st.
40 Downs William C. musician, 112 Pembroke st.
37 Dowse John D. electrician, 10 Dilworth st.
~~57 Droogan Andrew, plasterer, 377 Shawmut av.~~
~~Duffy Lawrence, teaming, 150 W. Canton st.~~
33 Dugan George W. expressman, 11A Pembroke st.

~~44 Eagles Harold S. salesman, 14 Claremont pk.~~
55 Emerson Freeman O. insurance, 111 Pembroke st.
~~Ennis James D. automobiles, 200 W. Springfield st.~~
~~Evans Batholomew J. clerk, 97 W. Brookline st.~~
~~Evans D. Lloyd, publisher, 74 E. Brookline st.~~

Ward 12, continued.

~~Evans Rowland G. fish dealer, 69 Worcester st.~~
~~Everett David H. manager, 545 Shawmut av.~~

~~Ferguson Ellsworth, clerk, 21 Concord sq.~~
Fernald Burton, salesman, 144 Worcester st.
~~Fernandes Samuel J. electrician, 82 W. Newton st.~~
Ferrin William, watchman, 392 Shawmut av.
Fisk Ulysses G. machinist, 1658 Washington st.
Fitzgerald John H. retired, 717 Massachusetts av.
~~Flannery James C. shipper, 25 E. Springfield st.~~
Flood Frederick C. salesman, 373 Northampton st.
~~Foley William J. clerk, 1818 Washington st.~~ Put back C. L. Oct. 2. 11
Foster William D. clerk, 160 W. Brookline st.
Frank Harris, real estate, 8 Worcester sq.
~~Frank Max, real estate, 104 Pembroke st.~~
~~Frost Harry H. electrician, 142 W. Canton st.~~
Fuerst Alexander, salesman, 413 Massachusetts av.

Garrity William J. J. architect, 475 Massachusetts av.
Gately Patrick Peter, piano worker, 55 E. Concord st.
Gay George H. bookkeeper, 657 Tremont st.
~~Gilbraith George J. superintendent, 44 Northampton st.~~
Giles Walter C. merchant, 130 W. Newton st.
~~Gleason James F. painter, 23 Wellington st.~~
Goddard Edward S. architect, 451 Massachusetts av.
~~Goddard Frank, real estate, 671 Massachusetts av.~~
Goode Jesse, real estate, 3 Dilworth st.
Goss Arthur D. manager, 765 Tremont st.
Grady Thomas B. fruit dealer, 130 W. Brookline st.
Graham William G. clerk, 31 Concord sq.
Guernsey Will H. salesman, 486 Massachusetts av.

~~Hagan Nicholas, polisher, 52 Stoughton st.~~
Hallowell Henry J. salesman, 698 Massachusetts av.
~~Hampton Frank G. frame gilder, 618 Tremont st.~~
Hanlon James J. decorator, 638 Tremont st.
~~Hansen Alfred, teamster, 154 W. Canton st.~~
Harding Edward F. bookkeeper, 497 Columbus av.
~~Harney Robert J. clerk, 696 Massachusetts av.~~
~~Harrington Frederick O. foreman, 475 Massachusetts av.~~
Harrington Henry W. salesman, 87 Camden st.
Harris Fred F. manager, 21 Claremont pk.
~~Hayes James F. superintendent, 1682 Washington st.~~
~~Herrald Robert A. upholsterer, 129 W. Concord st.~~
Hester John H. cigar store, 143 Northampton st.

Ward 12, continued.

~~57 Hilton Frank H. retired, 414 Massachusetts av.~~
~~44 Holmes William A. collector, 85 Pembroke st.~~
~~Howe Charles L. manufacturer, 418 Massachusetts av.~~
40 Howes Frederic E. cashier, 507 Massachusetts av.
40 Hughson George B. salesman, 135 W. Canton st.
~~40 Hurwitz Simon, real estate, 12 James st.~~
55 Hutchinson John C. clerk, 42 Concord sq.
38 Hyde George E. jr. broker, 32 Wellington st.

~~Jack Rinaldo A. broker, 775 Tremont st.~~
40 Jackson Henry F. real estate, 7 Cumston st.
~~54 Jackson John H. clerk, 30 Concord sq.~~
~~Jackson Samuel, clerk, 93 Camden st.~~
~~Jacobs Frank C. real estate, 1623 Washington st.~~
45 Jay Richard G. window dresser, 1761 Washington st.
49 Jewett Sumner, broker, 151 W. Brookline st.
49 Johnson Ora P. merchant, 146 Worcester st.
~~34 Jones Francis J. H. clerk, 167 W. Newton st.~~

34 Kammer Louis, salesman, 31 Greenwich pk.
45 Kavanagh Henry, salesman, Hotel Langham, Washington st.
41 Keeler Arthur H. hatter, 29 Rutland sq.
~~48 Keenan George L. traveler, 612 Massachusetts av.~~
~~49 Keene Solomon, manager, 8 Rutland sq.~~
50 Keliher Thomas J. real estate, 80 Rutland st.
46 Kelley William J. ironworker, 60 W. Canton st.
45 Kendrick Fred H. stationer, 20 Wellington st.
~~Kennedy James J. printer, 34 W. Canton st.~~
45 Ketchum Ernest C. electrician, 10 Rutland sq.
51 King William, printer, 78 Montgomery st.
~~Kingman Frederick C. musician, 9 Concord sq.~~
~~47 Kintz Elmer E. merchant, 83 Montgomery st.~~
52 Knight Henry W. clerk, 62 W. Rutland sq.
41 Knutson Charles, machinist, 75 W. Rutland sq.
~~Kramer Edwin T. salesman, 9 Claremont pk.~~

~~54 Lamb Henry W. manager, 200 Northampton st.~~
59 Lappen Henry E. bookkeeper, 200 W. Brookline st.
~~58 Laughlin Patrick, roofer, 545 Columbus av.~~
~~41 Leary Timothy, moulder, 658 Massachusetts av.~~
~~Lee James J. clerk, 15 James st.~~
54 Lewis Charles A. paperhanger, 530 Columbus av.
36 Lichter Carl, electrician, 396 Northampton st.
36 Linge Thomas, stonecutter, 680 Tremont st.

Ward 12, continued.

Litchfield Herbert S. fish business, 80 Montgomery st.
Long Maurice C. carpenter, 165 W. Newton st.
Longley Burton L. editor, 17 Concord sq.
Lovett George E. retired, 544 Massachusetts av.
Luker William J. silversmith, 216 W. Springfield st.
Lynch Michael A. broker, 756 Tremont st.
Lynde William, tuner, 775 Tremont st.

McCarthy James C. merchant, 140 W. Newton st.
McCarthy Joseph F. bookkeeper, 59 E. Brookline st.
McCarthy Timothy, coal, 210 W. Springfield st.
McCarthy Timothy, contractor, 203 W. Springfield st.
McClure Adam, superintendent, 125 Pembroke st.
Macdonald Daniel, superintendent, 67 W. Newton st.
McDonnell Martin F. merchant, 621 Tremont st.
McFarland Charles, janitor, 20 Wellington st.
McHenry Joseph, salesman, 526 Columbus av.
McIntosh Benjamin F. organ builder, 586 Massachusetts av.
McKane Nicholas, stonecutter, 2 Canton-street pl.
McKenney Charles F. retired, 22 Wellington st.
McNally Patrick W. teamster, 87 W. Brookline st.
McNeil Archibald, machinist, 128 W. Brookline st.
McPhee Douglas A. builder, 24 E. Brookline st.
McWeeney John, salesman, 394 Massachusetts av.
Magee Walter A. painter, 153 W. Canton st.
Maguire James, real estate, 200 W. Brookline st.
Malloy James, engineer, 396 Northampton st.
Malone David, dry goods, 128 W. Canton st.
Manchester Allen T. beltmaker, 537 Columbus av.
Marcy Arthur D. salesman, 39 Rutland sq.
Maroney Thomas W. jr. metalworker, 49 E. Canton st.
Marshall John R. printer, 138 W. Canton st.
Martin Lauchlin C. engineer, 186 W. Brookline st.
May Robert E. packer, 80 W. Rutland sq.
Melynn James F. engineer, Newcastle Court, Columbus av.
Merrill Frederick B. salesman, 156 W. Newton st.
Mock Emanuel, manager, 458 Shawmut av.
Moe George H. salesman, 11 Pembroke st.
Montague James, tailor, 83 E. Brookline st.
Morrill Alexander C. printer, 191 W. Brookline st.
Morse Wilbur F. bookkeeper, 406 Shawmut av.
Moseley George F. stereotyper, 581 Massachusetts av.
Moulton Willis S. clerk, 27 Rutland sq.

Ward 12, continued.

Neary John V. clerk, 1573 Washington st.
56 Newell Charles W. salesman, 54 Worcester st.
41 Nolan Timothy J. salesman, 93 Northampton st.
56 Noonan Michael J. clerk, 37 Worcester sq.
60 Northup John H. builder, 225 W. Springfield st.
32 Norton David W. teamster, 21 Sharon st.
42 Norwood James, painter, 99 E. Canton st.

35 O'Brien George J. butcher, 35 Flagg st.
Olsen Axel, carpenter, 199 W. Springfield st.
33 Orcutt Frank C. clerk, 508 Shawmut av.
61 Osgood George A. machinist, 139 Pembroke st.
48 Oxnard Frederick P. druggist, 146 W. Newton st.

45 Packard Edgar L. shipper, 5 Columbus sq.
Page Edward A. draughtsman, 482 Massachusetts av.
44 Paine Edward D. bookkeeper, 7 Columbus sq.
56 Paradise Moses M. salesman, 98 Pembroke st.
53 Partridge Lloyd A. real estate, 672 Tremont st.
54 Patno Nelson H. salesman, 466 Massachusetts av.
Peck Harry H. artist, 727 Tremont st.
33 Pendleton Arthur E. manager, 616 Columbus av.
50 Pereira Abraham, salesman, 749 Tremont st.
61 Perkins Henry E. pianomaker, 155 W. Canton st.
57 Petersen Carl, upholsterer, 14 Dilworth st.
56 Pierce Eugene D. salesman, 142 W. Concord st.
32 Pike Robert, carpenter, 537 Massachusetts av.
Polk William W. overseer, 620 Columbus av.
48 Pool Edward G. bookkeeper, 149 W. Concord st.
61 Pope Charles H. accountant, Newcastle Court, Columbus av.
Price William F. restaurateur, 569 Massachusetts av.
54 Pugsley Robert E. teamster, 413 Shawmut av.

Rand John C. printer, 692 Tremont st.
34 Reagan Frank J. teamster, 51 Pembroke st.
65 Reardon Charles J. storekeeper, 1778 Washington st.
39 Reid Frank E. machinist, 178 W. Springfield st.
Rice Peter G. contractor, 669 Tremont st.
47 Richards William H. machinist, 12 Rutland sq.
47 Robinson William M. foreman, 23 Wellington st.
34 Rogers Harry C. salesman, 26 Berwick pk.
46 Rogers John J. machinist, 172 Northampton st.

Ward 12, continued.

35 Rosenberg Albert, shoes, 34 Northampton st.
33 Rowe Herbert L. salesman, 525 Massachusetts av.
55 Russell Harry J. real estate, 467 Massachusetts av.
2 40 ~~Russell Thomas F. druggist, 174 W. Canton st.~~

64 Salesman Isaac, carpenter, 35 Camden st.
44 Sample Charles H. clerk, 619 Columbus av.
1 41 ~~Sanderson Frederick A. photographer, 113 Pembroke st.~~
11 50 ~~Savage Henry A. stockbroker, 2 Claremont pk.~~
58 Seymour Albert W. paperhanger, 452 Shawmut av.
58 Shaw Jeremiah C. clerk, 150 Worcester st.
12 40 ~~Shepard Edward, clerk, 411 Shawmut av.~~
41 Sheridan Thomas P. salesman, 619 Columbus av.
11 54 ~~Shields William D. salesman, 573 Columbus av.~~
55 Shipley Charles L. shoemaker, 735 Tremont st.
11 ~~Shooshanian Dickram M. restaurateur, 563 Columbus av.~~ Pet back C.L. 2/10 '11
11 42 ~~Simpson Ernest A. salesman, 474A Columbus av.~~
41 Slater Phillip, clothing cutter, 84 Montgomery st.
39 Small Ralph, stenographer, 217 W. Springfield st.
11 41 ~~Smith Seth H. druggist, 67 W. Newton st.~~
11 ~~Solomon Louis, telegrapher, 102 E. Brookline st.~~
58 Spurr Foster M. machinist, 804 Tremont st.
12 40 ~~Stacy Charles A. salesman, 660 Tremont st.~~
11 ~~Starratt Herbert R. agent, 509 Columbus av.~~
1 53 ~~Stedman Arthur G. electrician, 163 W. Newton st.~~
34 Stevenson Harry A. machinist, 139 W. Newton st.
50 Stewart Lochlin M. shipper, 536 Massachusetts av.
56 Sullivan Humphrey B. ironworker, 35 E. Canton st.
43 Sullivan Michael, teamster, 669 Albany st.
62 Sweetland Charles E. salesman, 23 Concord sq.

62 Tasker William, carpenter, 104 W. Concord st.
12 58 ~~Taylor Nathaniel H. journalist, 175 W. Brookline st.~~
11 60 ~~Tenney Oliver H. clerk, 480 Columbus av.~~
37 Thomas Enoch L. plumber, 394 Northampton st.
11 ~~Thompson Arthur W. grocer, 26 Wellington st.~~
41 Thyng William C. engineer, 68 W. Concord st.
11 ~~Tobin Michael J. brushmaker, 894 Harrison av.~~
52 Touchet Albert E. plumber, 161 W. Springfield st.
41 Trafton Harry O. dry goods, 69 Pembroke st.
56 Tucker Greenleaf R. chemist, 63 Northampton st.
11 ~~Turgeon Frank H. cream dealer, 394 Massachusetts av.~~ put on C.L. 11/9 '11
1 44 ~~Twist Walter M. laundryman, 63 W. Brookline st.~~

Ward 12, continued.

~~Vallee Andrew H. restaurant, 680 Massachusetts av.~~
Villard Josiah, clerk, 658 Massachusetts av.

Walsh James A. real estate, 540 Massachusetts av.
~~Washburn Freeman R. salesman, 567 Columbus av.~~
~~Waters John J. clerk, 76 E. Brookline st.~~
Watt David, tuner, 3 Concord sq.
Wedgewood Joseph H. salesman, 557 Columbus av.
Welsh Frederick E. agent, 47 E. Springfield st.
Wertheim Morris, cigarmaker, 474 Shawmut av.
West Edward N. meatcutter, 51 Rutland st.
Wheeler D. Frank, carpenter, 557 Massachusetts av.
Wilks Louis S. salesman, 114 Pembroke st.
~~Willoughby Alfred A. pressman, 24 Worcester st.~~
~~Wilton C. Alford, pianomaker, 619 Columbus av.~~
~~Wise Edward T. machinist, 752 Tremont st.~~
~~Wolf Bernard J. salesman, 1521 Washington st.~~
Woods Daniel, salesman, Hotel Langham, Washington st.
Wright George H. laundryman, 47 E. Canton st.
~~Wyzanski Isaac L. shipper, 126 W. Newton st.~~

Young Alonzo E. printer, Newcastle Court, Columbus av.
~~Young Doris A. roofer, 22 Greenwich pk.~~

Zink Robert J. clerk, 397 Massachusetts av.

WARD 13.

Adams John, salesman, 122 Bowen st.
Albrecht George, tailor, 324 E st.
Anderson Albert A. blacksmith, 207 W. Broadway.

Baldwin David M. reporter, 325 W. Second st.
Barber Oliver E. foreman, 100 W. Second st.
Barrett Patrick T. pianomaker, 81 W. Seventh st.
Barrett Peter, freighthandler, 40 A st.
~~Benway William H. laster, 158 W. Third st.~~
~~Blaser Henry, leathercutter, 147 Athens st.~~
Bloomfield George W. clerk, 89 C st.
Boland John F. printer, 119 W. Sixth st.
Bolger Joseph, mason, 105 W. Sixth st.
~~Bowen Cornelius J. steamfitter, 220 W. Fourth st.~~
Brand Thedom, machinist, 209 Athens st.
~~Brennan Patrick H. clerk, 148 W. Third st.~~
Brissenden William J. electrician, 42 Tudor st.
Brosnahan Patrick H. leather sorter, 98 W. Third st.
Brown Patrick S. tailor, 294 D st.
~~Buckley John D. inspector, 185 W. Fourth st.~~
Buckley John P. plumber, 120 Silver st.
~~Burke Edward F. bookbinder, 155 W. Second st.~~
Butler Thomas W. ironworker, 285 D st.

Callanan Thomas J. clerk, 183 W. Third st.
Calnan Charles H. steamfitter, 76 W. Seventh st.
~~Calnan Michael, teamster, 135 B st.~~
Canty John, clerk, 94 A st.
Carroll Daniel, painter, 79 Tudor st.
~~Carroll Daniel L. teamster, 260 D st.~~
Casey Thomas F. printer, 208 C st.
~~Chaffee Charles J. teamster, 42 W. Fifth st.~~
~~Chambers William, cooper, 71 W. Fifth st.~~
~~Clements Henry C. car builder, 229 Bolton st.~~
~~Clifford John B. clerk, 114 W. Sixth st.~~
~~Clougherty Stephen, brassmoulder, 142 Athens st.~~
Coghlan Daniel L. ironworker, 233 Bolton st.
~~Collins Dennis J. collector, 152 W. Third st.~~

Ward 13, continued.

11 39 ~~Collins James P. wool handler, 84 W. Fifth st.~~
44 Collins John, boilermaker, 71 W. Fifth st.
11 ~~Condon Michael J. engineer, 146 W. Third st.~~
11 ~~Condon Timothy W. teamster, 274 W. Fourth st.~~
1 44 ~~Connell John T. teamster, 9 Baldwin st.~~
36 Connelly Michael H. clerk, 86 W. Sixth st.
52 Connor Thomas, foreman, 302 W. Second st.
60 Coughlin Daniel J. blacksmith, 89 W. Eighth st.
11 ~~Crowley Dennis F. laborer, 20 W. Sixth st.~~

11 ~~57 Dakins Henry W. teamster, 262 D st.~~
11 30 ~~Daley John J. finisher, 39 B st.~~
11 ~~Daly William H. printer, 113 W. Sixth st.~~
38 Day James, clerk, 127 Bowen st.
61 Degan Thomas W. painter, 143 W. Seventh st.
11 ~~Delay Michael J. clerk, 175 W. Broadway.~~
35 Denning William V. student, 216 W. Broadway.
11 ~~Dever Michael J. printer, 110 W. Sixth st.~~
11 ~~Dillon Daniel J. jr. shoecutter, 193 Silver st.~~
36 Dinneen William F. clerk, 246 E st.
36 Donovan John A. foreman, 62 Silver st.
12 32 ~~Donovan John J. shipper, 286 E st.~~
11 ~~Dooley Richard J. shipper, 100 W. Third st.~~
36 Downey Michael J. clerk, 281 W. Third st.
48 Downey Peter, ironmoulder, 125 C st.
12 37 ~~Driscoll John J. steamfitter, 258 W. Third st.~~
11 ~~Duffy Bernard P. clerk, 147 B st.~~
11 ~~Dugan Michael H. master painter, 157 W. Second st.~~ Put back el. 13/
55 Duggan John, teamster, 67 C st.
46 Dunn William M. shipper, 167 Athens st.

11 ~~Feeney John J. stageworker, 190 Bolton st.~~
12 46 ~~Feeney Patrick J. clerk, 48 B st.~~
42 Finnegan John E. florist, 46 B st.
41 Fitzgerald James E. machinist, 122 C st.
42 Fitzgerald William J. freighthandler, 88 W. Third st.
11 ~~Flanagan George P. brassmoulder, 36 W. Sixth st.~~
53 Flint Lewis J. leatherworker, 203 W. Fifth st.
11 ~~42 Flood Thomas, pianomaker, 160 D st.~~
~~41~~ Flynn Thomas, coal, 236 C st. Stet,
11 ~~Foley Patrick A. storekeeper, 125 Dorchester av.~~
12 ~~49 Foley Thomas, engineer, 364 W. Broadway.~~
48 Forsell Charles, woodworker, 29 Baxter st.
47 Fox John W. pressman, 179 W. Third st.
39 Frankenberger Henry, baker, 192 W. Fifth st.

Ward 13, continued.

11 49 ~~Gardner John W. carpenter, 125 Dorchester av.~~
12 47 ~~Gargan Thomas J. printer, 332 W. Fourth st.~~
43 Geier Charles J. jr. hardware, 113 W. Fifth st.
48 Gillis John J. insurance, 201 W. Broadway.
32 Griffin John J. expressman, 234 W. Third st.
43 Griffin Michael J. teamster, 90 Bolton st.

39 Hardy John, foreman, 268 E st.
11 ~~Hargedon John F. porter, 152 F st.~~
12 49 ~~Hart Joseph, pipecovers, 275 W. Third st.~~
65 Hatch E. Mertain, real estate, 124 W. Broadway.
40 Hawkes Robert O. machinist, 142 Bowen st.
40 Hayes Michael, teamster 29 W. Fifth st.
47 Hayes Michael J. pressman, 147 Dorchester av.
12 44 ~~Healey John J. clerk, 267 W. Second st.~~
58 Herr Peter, pianomaker, 217 W. Second st.
45 Hines John F. glassworker, 110 D st.
11 ~~Holderried Charles J. electrician, 330 W. Fourth st.~~
32 Hughes Francis H. coal and wood, 93 Tudor st.
11 ~~Hughes Stephen, plumber, 123 W. Third st.~~

11 ~~Janssens Charles A. grocer, 118 W. Sixth st.~~
12 61 ~~Jeffers William, roofer, 252 W. Fourth st.~~

31 Keating James F. clerk, 145 W. Fifth st.
44 Keefe John J. bottler, 304 W. Broadway.
44 Kelley Joseph J. storekeeper, 245 W. Broadway.
31 Kenney Thomas A. storekeeper, 68 W. Broadway.
11 ~~King Joseph V. machinist, 121 D st.~~
48 Klump Carl F. baker, 353 E st.

11 47 ~~Lang Alexander J. clerk, 108 B st.~~
12 50 ~~Lannon Frederic W. engineer, 185 W. Fifth st.~~
11 ~~59 Lantry James, printer, 254 E st.~~
42 Latvensky Peter, laborer, 140 W. Eighth st.
47 Leggett Joseph, moulder, 1 B-street pl.
58 Lucey Daniel J. freighthandler, 4 Dunham pk.
51 Lydon James J. shoemaker, 254 C st.

44 McAuliffe Michael, machinist, 16 B st.
12 30 ~~McBrine William F. printer, 3 Lovis st.~~
53 McCarthy Denis J. foreman, 84 W. Sixth st.
1 ~~McCarthy William F. produce, 258 W. Fourth st.~~
11 ~~McConologue Francis E. woodturner, 287A W. Broadway.~~
12 34 ~~McCue James R. salesman, 117 W. Sixth st.~~

Ward 13, continued.

49 McDonald John H. boilermaker, 77 W. Seventh st.
33 McGarry Thomas M. painter, 308 W. Second st.
51 McGee John H. ironmoulder, 223 W. Fourth st.
~~McGrath James J. painter, 84 W. Third st.~~
52 McGue John A. salesman, 4 W. Fifth st.
31 McLaughlin Hugh J. baker, 283 C st.
41 McMahon William E. metalworker, 219 Bolton st.
~~McNamara John F. oiler, 252 W. Broadway.~~
62 McVey Charles D. painter, 159 D st.
~~Maher Daniel J. clerk, 145 Silver st.~~
32 Manning Robert A. clerk, 31 Baxter st.
~~37 Markuns Anthony, machinist, 166 D st.~~
~~Martin Coleman F. cigarmaker, 219 Athens st.~~
45 Martis Peter J. cloth sponger, 141 W. Seventh st.
37 Mellen William J. teamster, 290 E st.
42 Morgan Michael J. tailor, 299 W. Third st.
33 Morgan Thomas F. clerk, 82 W. Broadway.
~~Morris John J. pianomaker, 66 Tudor st.~~
~~Mulligan Felix A. clerk, 75 A st.~~
~~39 Murray Denis, freighthandler, 199 C st.~~

39 Nolan William F. teamster, 328 E st.

~~35 Obermark Joseph H. clerk, 227 D st.~~
43 O'Brien James J. clerk, 337 E st.
35 O'Connor Peter J. tailor, 98 Silver st.
60 O'Donovan William, shoemaker, 125 W. Sixth st.
56 O'Leary Lawrence, packer, 94 W. Broadway.
~~O'Neill Patrick, shipper, 27 Baxter st.~~
~~38 Orchard Henry J. produce, 64 Baxter st.~~
61 O'Sullivan Timothy P. metal expert, 117 W. Sixth st.

~~Page George H. clerk, 164 Athens st.~~
42 Palkey Edward, clerk, 324 W. Fourth st.
~~Parsons George H. teamster, 334 W. Second st.~~
32 Patterson George S. woodfinisher, 94 W. Fifth st.
~~Pearson Thomas J. porter, 371 E st.~~
57 Prince John P. shoemaker, 125 W. Broadway.

37 Quinn Patrick F. hatter, 289 W. Second st.

49 Rafferty Frank, brakeman, 34 W. Seventh st.
63 Reavey Francis, wooden boxes, 260 W. Third st.
59 Regan Thomas H. marblecutter, 166 F st.
~~41 Rodman Louis, tailor, 135 W. Fourth st.~~

Ward 13, continued.

11 38 ~~Rogers William A. plumber, 188 Gold st.~~
44 Ross Thomas, plasterer, 79 A st.
12 42 ~~Roulston George E. gasfitter, 57 Tudor st.~~
11 ~~Rowean William L. shipper, 291 W. Second st.~~
12 49 ~~Rush John J. boilermaker, 211 Athens st.~~
11 ~~Ryan James F. freighthandler, 299 W. Second st.~~
41 Ryan Nicholas F. carpenter, 185 W. Broadway.
12 33 ~~Ryan Thomas J. foreman, 278 D st.~~

43 Saunders Michael P. ironworker, 260 Athens st.
11 36 ~~Shea James F. teamster, 109 Bolton st.~~
41 Sheehan John F. glazier, 295 W. Second st.
61 Shipsey William, carpenter, 193 W. Second st.
12 39 Smart Michael E. painter, 217 D st.
43 Smith Daniel H. printer, 98 Gold st.
12 37 ~~Smith John M. shipper, 279 W. Second st.~~
34 Smitherman Charles, candymaker, rear 136 W. Ninth st.
11 Spratt Walter, carpenter, 59 W. Seventh st.
41 Stevens Edward S. clerk, 114 W. Third st.
11 35 ~~Stevens John J. stonecarver, 3 Hayden pl.~~
57 Stueper William, baker, 160 F st.
51 Sullivan Daniel B. clothing cutter, 316 W. Fourth st.
11 42 ~~Sullivan John, teamster, 93 W. Broadway.~~
50 Sullivan John, clerk, 57 W. Seventh st.
12 43 ~~Sullivan Michael J. blacksmith, 88 Baxter st.~~
12 41 ~~Sweeney Michael, freighthandler, 94 A st.~~

60 Thayer William C. electrician, 110 W. Broadway.
12 48 ~~Tobin Michael, butcher, 34 B st.~~

11 ~~Vey Joseph, coppersmith, 95 Baxter st.~~
11 ~~Viles Joseph C. painter, 166 Bowen st.~~

56 Waggett John J. printer, 119 W. Fifth st.
33 Walter Frank J. clerk, 204 Athens st.
61 Ward William, teamster, 106 W. Third st.
12 36 ~~Whalen John J. laborer, 83 C st.~~
11 ~~Wheeler Fred M. machinist, 296 Athens st.~~
44 Williams John J. plumber, 86 W. Broadway.
48 Williamson John, clerk, 82 Silver st.
11 ~~Wiswell John T. machinist, 93 C st.~~

WARD 14.

58 Abraham Thomas M. salesman, 47 L st.
37 Ahern Michael P. clerk, 442 E. Third st.
44 Allen Robert C. jr. teamster, 372 Athens st.
32 Ambrose Robert J. foreman, 189 N st.
55 Armstrong John W. coal dealer, 266 Bolton st.

11 ~~Baert John, cigarmaker, 174 L st.~~
54 Baker Edward E. moulder, 625 E. Third st.
32 Barnes Albert E. electrician, 652 E. Sixth st.
11 ~~Barr David A. meatcutter, 52 H st.~~
12 ~~46 Barrett John G. storekeeper, 674 E. Second st.~~
11 ~~Barrett John R. plumber, 640 E. Seventh st.~~
55 Barry James F. clerk, 118 M st.
46 Barry James F. woodturner, 212 Emerson st.
12 ~~30 Bateman William G. clerk, 437 E. Third st.~~
58 Baybutt Richard, chemist, 595 E. Seventh st.
31 Beck Benjamin N. clerk, 576 E. Third st.
44 Bencks August, grocer, 41 M st.
53 Bencks Edward G. grocer, 681 E. Fifth st.
34 Benson Lincoln S. glasscutter, 282 W. Third st.
11 ~~58 Benson William, cooper, 89 I st.~~
12 ~~58 Berrigan John F. plumber, 890½ E. Broadway.~~
31 Birmingham Richard L. toolmaker, 594 E. Fourth st.
11 ~~63 Blackford Levi P. broker, 620 E. Ninth st.~~
43 Bloom Isaac, tailor, 618 E. Sixth st.
38 Bock Jacob H. merchant, 734 E. Eighth st.
11 ~~40 Bond Francis G. clothcutter, 1788 Columbia rd.~~
Bowman William, papercutter, 703 E. Fourth st.
12 ~~54 Boyd Allen G. packer, 582 E. Fifth st.~~
53 Brady Eugene F. clerk, 628 E. Third st.
12 ~~57 Brewer John M. teamster, 270 Emerson st.~~
44 Brown Frank B. clerk, 838 E. Fifth st.
54 Brown Guilford D. druggist, 701 E. Broadway.
12 ~~58 Brown James F. machinist, 304 K st.~~
63 Brown Otis W. painter, 5 Pulaski av.
54 Brunnings William H. painter, 705 E. Second st.
12 37 Buckley William A. printer, 2 Pleasant pl.
56 Buffington Edward A. clerk, 702 E. Sixth st.
11 ~~37 Burke John F. bookkeeper, 818 E. Fifth st.~~
11 ~~Burke Thomas, metal dealer, 155 M st.~~ Ico- court ceiling Noo

Ward 14, continued.

39 Burke William H. plumber, 670 E. Ninth st.
63 Burns James L. fruit dealer, 337 W. Third st.
11 36 ~~Byrnes Walter J. agent, 843 E. Fourth st.~~

33 Cahill William E. salesman, 286 Bolton st.
60 Callahan James E. mason, 559 E. Second st.
51 Callahan Patrick, ironworker, 362 Athens st.
35 Carey Albert, optician, 658 E. Broadway.
40 Carey Daniel, machinist, 634 E. Eighth st.
60 Carey John J. teamster, 721 E. Third st.
34 Carlin Charles A. clerk, 524 E. Broadway.
45 Carney John, mason, 718 E. Sixth st.
39 Carroll Charles, real estate, 608 E. Second st.
11 56 ~~Cashman John T. painter, 439 E. Third st.~~
12 34 ~~Chapman William H. machinist, 532 E. Third st.~~
12 57 ~~Cheney William J. shipper, 613 E. Ninth st.~~
30 Coakley William F. clerk, 428 W. Second st.
55 Coan Patrick J. storekeeper, 321 W. Third st.
11 ~~Colby Daniel W. draughtsman, 492 E. Broadway.~~
53 Coleman Edward S. sorter, 863 E. Broadway.
11 37 ~~Collins Cornelius J. salesman, 580 E. Broadway.~~
11 44 ~~Collins James T. machinist, 836 E. Second st.~~
11 40 ~~Comerford Charles A. machinist, 7 Monks st.~~
12 33 ~~Comerford James G. machinist, 151 O st.~~
46 Connorton John J. bookbinder, 562 E. Second st.
42 Conroy John J. expressman, 525 E. Fifth st.
38 Conway Charles, ironworker, 465 E. Third st.
11 ~~Coogan John J. clerk, 560 E. Fifth st.~~
11 58 ~~Cook Charles H. teamster, 646 E. Seventh st.~~
11 61 ~~Cook Henry C. polisher, 125 O st.~~
42 Cook Walter J. plumber, 159 N st.
39 Cook William H. foreman, 710 E. Sixth st.
33 Coughlin Thomas V. salesman, 70 Dresser st.
54 Crisp George J. machinist, 744 E. Eighth st.
12 61 ~~Cronin Patrick H. harnessmaker, 29 L st.~~
12 46 ~~Crowley John P. stonemason, 310 W. Third st.~~
11 52 ~~Cunningham James A. roofer, 631 E. Second st.~~
11 37 ~~Curran Daniel P. salesman, 755 E. Seventh st.~~
11 ~~Curran John A. mason, 501 E. Fifth st.~~
12 62 ~~Curtin Peter, produce, 684 E. Second st.~~

11 ~~Dalrymple Montgomery J. teamster, 32 L st.~~
11 ~~Dalton William H. machinist, 408½ E. Third st.~~
11 56 ~~Daly Andrew J. salesman, 133 Emerson st.~~
11 ~~Damon~~ Gorham ~~L. ship joiner, 862 E. Fifth st.~~

Ward 14, continued.

37 Dann James A. clerk, 558 E. Sixth st.
11 ~~45 Davis Clarence F. merchant, 697 E. Sixth st.~~
11 ~~Davis Joseph, grocer, 808 E. Fifth st.~~
55 Davis William H. baker, 146 L st.
52 Day Frederic W. tailor, 577 E. Broadway.
45 Day John, carpenter, 513 E. Third st.
56 Dealy John F. clerk, 667 E. Eighth st.
44 DeLancy Judson S. carpenter, 613 E. Seventh st.
43 Demers Alexander F. stereotyper, 686 E. Eighth st.
11 ~~Dempsey Thomas J. machinist, 466 E. Third st.~~
12 ~~53 Dennihan John, cooper, 84 Emerson st.~~
58 Dolan James, painter, 505 E. Fifth st.
53 Dolliver Joseph B. expressman, 748 E. Fifth st.
11 ~~Donovan James, clerk, 419 W. Second st.~~
11 ~~Donovan Jeremiah J. clerk, 645 E. Broadway.~~
11 ~~Dooley William H. engineer, 622 E. Second st.~~
11 ~~32 Dorr Arthur A. teamster, 712 E. Sixth st.~~
52 Doyle Francis J. printer, 17 L st.
11 ~~Doyle Michael J. clerk, 547 E. Fifth st.~~
47 Drake Everett M. carpenter, 11 Monks st.
51 Driscoll Cornelius J. clerk, 644 E. Third st.
12 ~~39 Dunn John F. baker, 35 Emerson st.~~
43 Dunn Richard J. printer, 888 E. Broadway.
54 Dunne John, foreman, 593 E. Second st.
11 ~~Dwyer John, ironworker, 566 E. Third st.~~
34 Dwyer William P. salesman, 545 E. Fifth st.
41 Dyer William H. bottler, 543 E. Fifth st.

11 ~~Erhardt Carl, baker, 195 K st.~~
29 Evans Joseph T. machinist, 22 Emerson st.

38 Farrell Patrick T. engineer, 673 E. Second st.
11 ~~Feeney John J. printer, 3 Hart~~ pl.
41 Fennessey John, machinist, 16 I st.
12 ~~35 Fennessey Thomas J. machinist, 536 E. Third st.~~
12 ~~34 Fenton Albert W. inspector, 705 E. Fifth st.~~
11 ~~Field John F. brassfinisher, 875 E. Broadway.~~
49 Fisher Robert, machinist, 137 N st.
11 ~~58 Fisher Samuel A. toolmaker, 821 E. Fourth st.~~
12 ~~31 Fisher William C. toolmaker, 605 E. Sixth st.~~
11 ~~Fitzgerald John J. tobacconist, 514 E. Broadway.~~
11 ~~33 FitzGerald Martin E. painter, 13 Beckler av.~~
12 ~~37 Fitzgerald Thomas P. shipper, 17 I st.~~
35 Foley Michael J. clerk, 586 E. Broadway.
36 Foley William M. machinist, 80 Dorchester st.

Ward 14, continued.

35 Ford Daniel J. bookkeeper, 657 E. Sixth st.
12 ~~44 Fraser Fowler W. joiner, 3 Hall pl.~~

30 Gillespie Hugh J. electrician, 623 E. Third st.
44 Gilmore Peter F. brassfinisher, 92 Emerson st.
11 ~~51 Gladney James F. machinist, 804 E. Fifth st.~~
40 Gleason John T. gasfitter, 865 E. Broadway.
12 ~~56 Gortley William H. woodturner, 269 K st.~~
12 ~~54 Grant John S. printer, 774 E. Fourth st.~~
11 ~~Grimes Thomas R. druggist, 728 E. Fourth st.~~
51 Gundling Hartman, ironworker, 132 Emerson st.

11 ~~Haberlin Robert, steamfitter, 699 E. Fourth st.~~
11 ~~49 Hagerty William J. gilder, 80 H st.~~
11 ~~47 Hannon Frank J. contractor, 579 E. Broadway.~~
44 Hansen Charles A. C. carpenter, 146 K st.
12 ~~37 Hanson John A. teamster, 566 E. Sixth st.~~
12 32 Hardy William J. machinist, 121 N st.
43 Harrington Edward T. veterinarian, 873 E. Broadway.
46 Harrison Richard, machinist, 664 E. Eighth st.
11 ~~Hartigan Michael, breweryworker, 46 H st.~~
11 ~~36 Hartwell Frederick G. electrician, 842 E. Fourth st.~~
11 ~~48 Hatch Charles H. jr. draper, 605 E. Fourth st.~~
49 Hatch Roger H. real estate, 742 E. Broadway.
46 Heafey Daniel, mason, 523 E. Third st.
61 Heidenreich Peter A. painter, 503 E. Third st.
12 ~~57 Hellman Albert, salesman, 474 E. Third st.~~
44 Higgins John J. brassfinisher, 549 E. Third st.
41 Higgins Richard F. truckman, 39 H st.
45 Hildreth George E. truckman, 634 E. Seventh st.
12 ~~38 Hill Milton I. electrician, 564 E. Broadway.~~
11 ~~Hilton Ralph B. decorator, 673 E. Fifth st.~~
50 Hinckley George L. salesman, 31 Swallow st.
37 Hines Martin J. teamster, 13 I st.
40 Holland Edward F. electrician, 184 L st.
11 Hollis Willard C. shipper, 762 E. Sixth st.
11 ~~38 Hooker Frank R. clerk, 942 E. Broadway.~~
46 Hooton George, expressman, 506 E. Broadway.
63 Hormel Ernest, retired, 41 M st.
57 Howard John F. brassworker, 428 E. Third st.
36 Howard Joseph M. tobacconist, 669 E. Broadway.
11 ~~58 Howe Frank M. machinist, 803 E. Broadway.~~
37 Hurney Patrick J. machinist, 8 Jay st.
11 ~~37 Hussey Albert A. truckman, 761 E. Broadway.~~

Ward 14, continued.

39 Ince Arthur W. moulder, 3 Monks st.
59 Ivers William J. carpenter, 649 E. Broadway.

12 ~~37 Jackson William H. ship joiner, 734 E. Seventh st.~~
12 ~~37 Jacobs Abram, grocer, 515 E. Fifth st.~~
53 James Arthur H. real estate, 779 E. Broadway.
1 ~~Johnson Charles W. truckman, 648 E. Sixth st.~~
51 Johnson Granville C. patternmaker, 897 E. Broadway.
58 Johnson Hans, carpenter, 29 M st.
32 Jones Albert, clerk, 761 E. Seventh st.
49 Jones William, brassworker, 736 E. Sixth st.
12 ~~48 Joyce Thomas J. butcher, 501 E. Third st.~~

1 ~~Kearney James, carpenter, 589 E. Second st.~~
11 ~~Kearney John P. confectioner, 707 E. Broadway.~~
48 Keizer George A. boat builder, 119 L st.
51 Kelley Joseph P. carpenter, 626 E. Fourth st.
48 Kelley Thomas J. engineer, 295 K st.
43 Kelly George G. machinist, 138 K st.
11 ~~Kelly James J. agent, 488 E. Fifth st.~~
58 Kent Martin, carpenter, 708 E. Seventh st.
40 Kent Oscar J. machinist, 190 Emerson st.
11 ~~Kerr John A. machinist, 88 O st.~~
12 ~~39 Keyes Edwin J. drug clerk, 595 E. Fifth~~ st.
46 Killeen William J. clerk, 425 E. Third st.
11 ~~Kindred Ernest W. upholsterer, 617 E. Seventh st.~~
12 ~~35 King John J. jr. ironworker, 119 L st.~~
43 King Matthew, machinist, 2 I st.
44 King Thomas J. clerk, 182 L st.
57 Kinnaly Daniel J. plumber, 642 E. Seventh st.
39 Kraft Aloysius, pianomaker, 1792 Columbia rd.

11 ~~Laforme Elmer B. clerk, 340 K st.~~
32 Lally Thomas J. jr. bookkeeper, 618 E. Broadway.
12 ~~57 Leary John H. moulder, 870 E. Second st.~~
39 Leary Michael J. bookkeeper, 636 E. Ninth st.
43 Lee David, car repairer, 884 E. First st.
34 Lee Edward F. packer, 717 E. Third st.
11 ~~Lewis James, carpenter, 324 W. Third st.~~
56 Locke Clarence R. grocer, 764 E. Broadway.
12 ~~37 Lombard Richard, jr. machinist, 468 E. Third st.~~
36 Long John H. machinist, 311 Emerson st.
43 Looby Patrick H. machinist, 779 E. Fifth st.
62 Lovering Edgar Perry, engineer, 929 E. Broadway.

Ward 14, continued.

35 Lucas George H. machinist, 181 M st.
N ~~Lucey James F. salesman, 530 E. Fifth st.~~
41 Luther Fred William, accountant, 880 E. Broadway.
46 Lynch John, clerk, 371 W. Second st.
34 Lyon Frederick O. G. salesman, 675 E. Sixth st.
46 Lyons Frank H. hatter, 662 E. Ninth st.
45 Lyons John D. bookbinder, 54 I st.

30 McCarthy Francis J. bookbinder, 730 E. Second st.
45 McCarthy Jeremiah L. inspector, 659 E. Fourth st.
35 McCarthy John J. clerk, 600 E. Sixth st.
60 McCarthy Thomas, mason, 29 H st.
12 ~~45 McCarty James F. tailor, Dean way.~~
11 ~~33 McCormick Thomas E. salesman, 179 F st.~~
56 MacDonald Hugh S. carpenter, 5 Beckler av.
45 McGlinchey John V. cabinetmaker, 285 K st.
12 ~~41 McGrath Thomas F. combmaker, 417 W. Second st.~~
52 McInnis Daniel, machinist, 762 E. Eighth st.
47 McKee Henry C. watchman, 150A M st.
49 Mackie Francis, silverplater, 831½ E. Second st.
37 McKinnon John B. electroplater, 144 M st.
47 McLaughlin Alton W. operator, 522 E. Sixth st.
30 McMullen Moses, ironmoulder, 626 E. Second st.
11 ~~Madden John J. painter, 389 W. Second st.~~
44 Madden John J. paperhanger, 347 W. Third st.
43 Madden John T. shipper, 675 E. Eighth st.
35 Mahar James J. civil engineer, 68 L street.
34 Mahoney Edward J. papercutter, 869 E. Fourth st.
38 Maloney Thomas, clerk, rear 25 L st.
11 ~~Manning Hugh, clerk, 419 E. Third st.~~
57 Manning James P. blacksmith, 722 E. Fourth st.
12 ~~38 Manning James W. J. electrician, 793 E. Third st.~~
33 Margot Julius L. bookkeeper, 801 E. Fifth st.
12 ~~57 Maroney John, machinist, 862 E. Fifth st.~~
45 Meade Daniel L. bookkeeper, 32 Emerson st.
42 Meade William J. brassfinisher, 515 E. Third st.
45 Meisse Joseph V. piano tuner, 552 E. Fifth st.
31 Mellen Thomas F. machinist, 342 W. Third st.
12 ~~54 Merrill John, manufacturer, 546 E. Fifth st.~~
62 Merry John C. merchant, 651 E. Third st.
11 Messinger Charles J. painter, 313 Emerson st.
51 Miles Michael, roofer, 263 Bolton st.
39 Minton Dennis, operator, 784 E. Third st.
34 Mitchell Alfred Y. bank clerk, 796 E. Fourth st.
47 Mitchell Arthur Y. cashier, 91 N st.

Ward 14, continued.

~~Moore Alexander, jr. bookbinder, 414 E. Third st.~~
43 Morgan John P. grocer, 278 K st.
45 Morris Tonson E. salesman, 719 E. Fourth st.
57 Morrissey Edward F. machinist, 1794 Columbia rd.
45 Morse Herbert T. foreman, 601 E. Fifth st.
~~Morse William A. patternmaker, 12 Peters st.~~
61 Moulton James W. truckman, 526 E. Fifth st.
11 36 ~~Mulcahy Nicholas J. brassfinisher, 6 Jay st.~~
Murphy John J. grocer, 176 K st.
~~Murphy Joseph H. organ tuner, 432 E. Third st.~~
35 Murphy William A. shipper, 11 Beckler av.
31 Murray Francis P. jeweler, 521 E. Fifth st.
48 Murray Thomas, plasterer, 764 E. Third st.
11 53 ~~Murry William D. insurance, 175 K st.~~

46 Neenan Dennis J. agent, 527 E. Third st.
34 Nelson Peter C. pressman, 593 E. Sixth st.
11 32 ~~Nolan James H. produce dealer, 173 K st.~~
44 Noonan David, bottler, 672 E. Ninth st.
12 50 ~~Noonan Jeremiah P. sugar boiler, 535 E. Fifth st.~~

40 O'Brien John J. printer, 107 N st.
~~O'Brien Patrick F. painter, 374 Athens st.~~
39 O'Brien Patrick J. real estate, 899 E. Broadway.
~~O'Brion John F. moulder, 857 E. First st.~~
30 O'Connell William F. papercutter, 56 I st.
32 O'Connor Frank J. paper ruler, 653 E. Fourth st.
11 ~~50 O'Connor Frank J. steamfitter, 680 E. Ninth st.~~
~~O'Connor John, butcher, 90 Emerson st.~~
25 O'Connor Mathias J. wheelwright, 374 Athens st.
O'Donnell Michael J. metalworker, 332 W. Third st.
38 O'Hare J. Frank, printer, 600 E. Fourth st.
42 O'Hare Patrick J. engineer, 325 W. Third st.
~~Ohrenberger William, foreman, 354 Athens st.~~
32 O'Leary Henry V. compositor, 13 G st.
37 Olson Charles E. woodworker, 8 Bateman pl.
~~Olsson Robert, carpenter, 1 Balmoral pk.~~
34 O'Neil James E. brassfinisher, 732 E. Second st.
49 Owen David, engineer, 4 Hill pl.

59 ~~Park Joseph W. mason, 179 M st.~~
50 Parmalee Clayton H. collector, 788 E. Fourth st.
12 44 ~~Paul Alonzo K. foreman, 632 E. Third st.~~
39 Perry Walter, jr. fish dealer, 667 E. Broadway.
40 Peters Augustus, brassfinisher, 732 E. Fifth st.

Ward 14, continued.

~~Plunkett Matthew J. painter, 733 E. Sixth st.~~
Porter Joseph A. W. carpenter, 208 L st.
Power Lawrence, pressman, 210 K st.
~~Powers Patrick, plasterer, 108 Emerson st.~~
~~Pratt Edwell F. carpenter, 150 M st.~~
Putnam George H. inspector, 716 E. Fourth st.

Quirk John F. building mover, 37 L st.

Rand George J. G. foreman, 11 Peters st.
Rankin Sabin D. grocer, 130 M st.
~~Raymond Frederick C. collector, 838 E. Fourth st.~~
~~Reagan Frank, foreman, 400 W. Second st.~~
~~Reddington Edward C. machinist, 708 E. Broadway.~~
Reddy Robert F. broker, 211 K st.
Reed Charles E. galvanizer, 722 E. Sixth st.
Renison John T. printer, 113 M st.
Richardson George F. brassfinisher, 643 E. Fifth st.
~~Richmond Frank O. milkman, 573 E. Broadway.~~
Richmond Karl D. engineer, 509 E. Fifth st.
~~Roche Edward T. jr. clerk, 872 E. Broadway.~~
Rogers William, carpenter, 421 E. Third st.
~~Rushton Charles J. plasterer, 762 E. Fifth st.~~

Sawyer Joseph W. coal dealer, 701 E. Sixth st.
~~Sawyer Walter L. auditor, 833 E. Fourth st.~~
~~Scott Charles A. ironmoulder, 14 Acadia st.~~
~~Sears Albert L. oil refiner, 882 E. First st.~~
Senter Charles L. motorman, 866 E. Second st.
~~Shaughnessy Joseph W. steamfitter, 57 I st.~~
~~Shea John T. jr. contractor, 696 E. Sixth st.~~
Skerry Michael E. painter, 100 Emerson st.
Smith Carl A. printer, 74 Dorchester st.
Smith Otis U. agent, 779 E. Fourth st.
~~Soul George, painter, 315 W. Third st.~~
~~Splain Thomas F. contractor, 533 E. Third st.~~
~~Sprague Thomas E. electrician, 612 E. Seventh st.~~
~~Stenzel John E. bookkeeper, 41 I st.~~
Stone Charles H. machinist, 662 E. Seventh st.
~~Streck Henry C. printer, 558 E. Fifth st.~~
Strobel Emil L. baker, 679 E. Seventh st.
Sullivan Daniel J. teamster, 79 Dorchester st.
~~Sullivan James C. bookbinder, 734 E. Second st.~~
Sullivan John C. clerk, 393 W. Second st.
Sullivan Michael H. painter, 623 E. Fourth st.

Ward 14, continued.

~~Sullivan Patrick, engineer, 838 E. Second st.~~
Sullivan Thomas F. clerk, 203 K st.
Swett Osborn W. machinist, 496 E. Broadway.

Taft Clarence C. checker, 666 E. Fifth st.
~~Telless Charles B. teamster, 172 M st.~~
Thing William I. clerk, 528 E. Fifth st.
Thornton George T. mason, 517 E. Fifth st.
~~Tileston John H. jr. machinist, 59 Emerson st.~~
Tobin James V. expressman, 24 Emerson st.
~~Turner William, clerk, 711 E. Fourth st.~~
Tuttle Charles W. milkman, 603 E. Third st.
Twitchell Frederick C. engineer, 735 E. Third st.
Twomey Thomas F. shirtcutter, 639 E. Seventh st.
Twomey William C. bookbinder, 362 Athens st.
Tyler Frank E. marketman, 613 E. Third st.

Van Dam Isaac, fruit dealer, 98 Emerson st.
Van Stone Charles, manufacturer, 717 E. Fourth st.

Walsh Richard P. porter, 671 E Broadway.
Warburton Thomas H. printer, 363 W. Third st.
~~Warren John W. electrician, 487 E. First st.~~
Waterman Frank H. optician, 115 N st.
~~Watson George, machinist, 868 E. Fourth st.~~
Weddleton William H. teamster, 676 E. Ninth st.
~~Wessel Carl, baker, 659 E. Sixth st.~~
Wheater John H. bookkeeper, 33 M st.
~~Whitmore Francis N. insurance, 1794 Columbia rd.~~
Whitmore Walter G. superintendent, 278 K st.
Whittemore James A. mechanic, 559½ E. Fifth st.
Winans George H. polisher, 717A E. Fifth st.
~~Wood Artemas R. carpenter, rear 654 E. Broadway.~~

Young Joseph, teamster, 654 E. Sixth st.
~~Young Thomas, metalworker, 766 E. Eighth st.~~

Ziegler Albert U. ironworker, 633 E. Seventh st.

WARD 15.

~~Abbott Harry L. clerk, 459 E. Eighth st.~~
~~Achorn William O. spirit rectifier, 160 Dorchester st.~~
Adams James W. painter, 13 Pacific st.
~~Adams William G. printer, 443B W. Broadway.~~
Albee Charles R. teamster, 203 W. Ninth st.
~~Amsden Fred E. truckman, 368 W. Fourth st.~~
Arnold Thomas J. carpenter, 235 Dorchester st.

Bachelder Frank A. insurance, 47 G st.
~~Bailey Lorenzo A. printer, 371 Silver st.~~ Put back L. L. 2/10 11
Baker Cornelius J. agent, 74 Gates st.
~~Baker Frederick J. clerk, 53 Old Harbor st.~~
Baker Joseph, cabinetmaker, 1 Plummer pl.
~~Ballas Stephan, furrier, 87 Old Harbor st.~~
~~Bannon Francis S. clerk, 47 Telegraph st.~~
Barber Henry M. salesman, 438 E. Fifth st.
Barnes Cornelius F. machinist, 164 W. Seventh st.
Barry Henry A. plater, 431 W. Fourth st.
Bean George A. machinist, 3 Pacific st.
Benjamin Fred L. salesman, 22 Thomas pk.
~~Berner Hermann, shipper, 383 Silver st.~~
Blank George E. draughtsman, 416 E. Seventh st.
Boethel William, shoemaker, 3 Atlantic st.
~~Bond Charles F. teamster, 545 E. Fourth st.~~
~~Boodro Peter J. meat cutter, 265 Gold st.~~
Booth Fred C. agent, 51 G st.
~~Bowen Henry J. real estate, 517 E. Broadway.~~
Boyd James J. carpenter, 471 E. Eighth st.
Boyle James H. shipper, 280 Bowen st.
~~Boyle William H. teamster, 18 Dexter st.~~
Boyle William J. machinist, 36 Telegraph st.
Bradley Thomas B. cigarmaker, 4 Mercer st.
~~Bradshaw Austin, brassmoulder, 75 Old Harbor st.~~
~~Brady Christopher, clerk, 192 Dorchester st.~~
Brooks Edward F. machinist, 527 E. Eighth st.
~~Brown John T. machinist, 413 W. Fourth st.~~
~~Brown Mark A. clerk, 174 W. Seventh st.~~
~~Brown Patrick J. salesman, 447 W. Broadway.~~
~~Brown Ralph P. bookkeeper, 1 Pacific st.~~
Brown Thomas J. shipper, 497 E. Fourth st.

Ward 15, continued.

Burke David A. teamster, 19 Knowlton st.
Burke James, oilmixer, 65 Gates st.
~~Burke William J. clerk, 188 W. Seventh st.~~
Butler Frank E. clerk, 298 W. Fifth st.
~~Byrne William J. jr. printer, 33 Thomas pl.~~

Call George A. printer, 542 E. Fourth st.
Campbell John E. teamster, 272 E. Ninth st.
Campbell Roderick R. teamster, 114 F st.
Carey Edward W. trimmer, 66 Gates st.
Carey William B. compositor, 337 E. Eighth st.
Carmichael Andrew H. hatter, 432 W. Fourth st.
Carney Martin A. brassmoulder, 3 Cottage st.
Carroll William H. brassworker, 43 Old Harbor st.
~~Cavanagh James, stablekeeper, 303 Silver st.~~
Cavanagh Thomas, shipper, 567 E. Seventh st.
~~Chemin Louis L. barber, 566 E. Ninth st.~~
~~Cheney Stephen F. baggagemaster, 1488 Columbia rd.~~
Chisholm John D. harnessmaker, 351 Silver st.
Clancy John F. gasfitter, 200 W. Sixth st.
Clancy Peter F. clerk, 30 Middle st.
Clarke Allen H. carpenter, 269 Bowen st.
~~Cleaves Lucius W. bookkeeper, 367 W. Fourth st.~~
~~Clifford Patrick J. paper ruler, 38 Woodward st.~~
Clough Arthur W. candymaker, 5 Leeds st.
~~Clough George W. clerk, 15 Dexter st.~~
Colbert John F. manager, 11 Telegraph st.
~~Collier Patrick T. printer, 83 Old Harbor st.~~
Collins Patrick, laborer, 483 E. Broadway.
Collins Richard J. plumber, 61 Gates st.
Colpoys William P. clerk, 29 Mercer st.
Colton Patrick J. bookbinder, 2 Lark st.
Colvin John, ironworker, 518 Dorchester av.
Conlon James, clerk, 60 Gates st.
~~Connelly C. James, agent, 146 Dorchester st.~~
~~Conners John F. salesman, 16 Thomas pk.~~
Constein Theodore H. patternmaker, 2 Fourth-street pl.
Costello Stephen, paver, 209 Gold st.
Coughlin William J. grocer, 106 Old Harbor st.
~~Cowan John J. boilermaker, 578 Dorchester av.~~
~~Cox Thomas P. clerk, 551 E. Sixth st.~~
Coyne Thomas, mattressmaker, 214 W. Seventh st.
~~Creed David W. real estate, 204 Dorchester st.~~
Crimmins Michael, harnessmaker, 1 Leeds st.
Crook Chauncey E. painter, 276 Gold st.

Ward 15, continued.

47 Crowley Daniel, clerk, 390 E. Fifth st.
44 Crowley James, mason, 209 W. Fifth st.
~~Cunningham John J. clerk, 5 Lark st.~~ Put back C L Oct 2. '11
49 Curley John D. bookkeeper, 28 Woodward st.
51 Curtis Frank J. shipper, 31 Woodward st.
~~Curtis Jeremiah J. metalworker, 475 E. Fifth st.~~
~~Curvin James, printer, 190 W. Sixth st.~~

51 Da Costa Milton A. carpenter, 515 E. Eighth st.
43 Davis William H. expressman, 54 Telegraph st.
~~Dean William J. foreman, 468 E. Eighth st.~~
34 Delahanty James P. clerk, 12 Pacific st.
34 Devitt Edward F. shipper, 25 Old Harbor st.
48 Donehoe Florence J. clerk, 454 W. Fourth st.
~~Donnan Gordon S. insurance, 3 Telegraph st.~~
54 Donohoe Bernard F. plumber, 198 Dorchester st.
~~55 Donovan Daniel F. woodturner, 28 F st.~~
47 Dow Frederick R. wire designer, 476 E. Fourth st.
~~Dowling Edward J. building mover, 157 W. Ninth st.~~
49 Draper Elman A. fireman, 230 W. Fifth st.
~~40 Driscoll Michael J. trimmer, 6 Gates st.~~
55 Driscoll Thomas, papercutter, 99 F st.
46 Drury James H. cutter, 41 Gates st.
39 Drury John H. bookkeeper, 51 Thomas pk.
~~48 Duffin Thomas P. printer, 23 Linden st.~~
~~Dugad George R. contractor, 551 E. Eighth st.~~
~~61 Dummler John, cigarmaker, 245 E. Ninth st.~~
55 Dwyer Patrick, tailor, 178 Dorchester st.

36 Edwards David T. marbleworker, 1512 Columbia rd.
63 Ellard Thomas, cooper, 111 Mercer st.
43 Emery Andrew J. machinist, 22 Dexter st.
~~Engelhardt Henry, laborer, 11 Dixfield st.~~

55 Fahey John J. salesman, 20 Gates st.
~~32 Fahey John J. jr. florist, 411 E. Seventh st.~~
~~Fahy Frank, clerk, 226 W. Seventh st.~~
40 Farquharson Alexander J. gasfitter, 67 Old Harbor st.
48 Ferguson William P. shipper, 525 E. Seventh st.
37 Finn James W. painter, 178 W. Ninth st.
34 Finn Maurice F. clerk, 186 H st.
44 Fitzgerald Bernard F. carpenter, 29 Covington st.
~~45 Fitzgibbons Thomas J. printer, 5 Grimes st.~~
~~Fogarty Vincent, coal dealer, 122 Dorchester st.~~
52 Foley Thomas E. salesman, 414 W. Fourth st.

Ward 15, continued.

38 Forbush Joseph, electrician, 271 W. Fifth st.
37 Ford John J. engineer, 1424 Columbia rd.

37 Gaffney William F. clerk, 24 Knowlton st.
11 ~~Gallagher George F. foreman, 265 E st.~~
38 Galvin John, engineer, 389 W. Fourth st.
34 Gardner Arthur H. salesman, 101 Old Harbor st.
11 ~~50 Gear Albert J. beltmaker, 238 E. Eighth st.~~
11 ~~Geden Peter, glazier, 9 Grimes st.~~
41 Geoghegan Michael V. papercutter, 174 W. Eighth st.
59 Geran Patrick J. tailor, 215 E st.
31 Gerue Frank J. salesman, 211 W. Eighth st.
12 ~~58 Gerue John C. tailor, 10 Mercer st.~~
37 Gibson James M. grocer, 556 Dorchester av.
60 Gibson John J. storekeeper, 19 Woodward st.
11 ~~32 Gilmore Benjamin, shipper, 76 Gates st.~~
32 Gleeson Robert J. clerk, 228 E. Eighth st.
51 Godfrey John S. superintendent, 442 E. Fifth st.
11 ~~56 Goodman Walter G. brassfinisher, 48 Thomas pk.~~
35 Goss George S. upholsterer, 263 E. Ninth st.
11 ~~43 Grannan Michael J. packer, 7 Knowlton st.~~
12 ~~51 Grant James T. steamfitter, 267 Silver st.~~
41 Gray William H. moulder, 22 F st.

12 ~~58 Hackett Joseph F. painter, 590 E. Eighth st.~~
12 ~~47 Hadfield Charles H. clerk, 116 Dorchester st.~~
11 ~~Hanson Frank I. foreman, 291 E st.~~
32 Hardy George L. machinist, 351 E. Eighth st.
40 Harris George, baker, 431 E. Seventh st.
60 Hartford Francis A. grainer, 54 Gates st.
39 Harvey Joseph H. clerk, 52 Thomas pk.
12 ~~63 Hayden William O. roofer, 254 Gold st.~~
58 Hayes Daniel J. harnessmaker, 19 Linden st.
39 Healy William F. jr. electrician, 33 Telegraph st.
43 Hennessy Edward J. foreman, 256 E. Ninth st.
40 Hermance Lewis, engineer, 257 E st.
61 Herr John A. clerk, 48 Telegraph st.
53 Hickey Dennis J. clothing cutter, 4 Pacific st.
11 ~~Hickey James H. brassfinisher, 195 W. Ninth st.~~
12 ~~53 Higgins William J. clerk, 293 W. Fifth st.~~
50 Hird James, iceman, 357 Silver st.
11 ~~Hohmann John, grocer, 262 Dorchester st.~~
12 ~~29 Hopkins Joseph A. real estate, 119 F st.~~
12 ~~53 Howard John, teamster, 45 Middle st.~~
33 Hughes Michael H. collector, 172 Dorchester st.
51 Hurley Cornelius D. real estate, 501 E. Broadway.

Ward 15, continued.

29 Jacobs Samuel, clerk, 366 W. Fourth st.
11 Jaggy John, cigarmaker, 273 Gold st.
54 Johnson Eugene P. produce, 13 Linden st.
1 Johnson Francis L. tinsmith, 21 Vale st.
34 Johnson Frank A. advertising, 587 E. Fourth st.
12 ~~44 Johnson John, machinist, 301 E. Ninth st.~~

42 Kavanagh Joseph P. clerk, 214 W. Fifth st.
11 ~~46 Keating William C. plasterer, 191 Tudor st.~~
Keefe Daniel J. expressman, 148 G st.
40 Kehoe Daniel L. salesman, 440 E. Eighth st.
12 ~~38 Kehoe George, machinist, 309 Silver st.~~
52 Kelleher Daniel F. foreman, 575 E. Eighth st.
57 Kelley Hugh F. tailor, 388 W. Fourth st.
11 ~~61 Kelly Bryan J. painter, 67 G st.~~
35 Kelly William H. collector, 374 Silver st.
58 Kelly William J. painter, 180 Dorchester st.
54 Ketterle Peter, laborer, 193 W. Ninth st.
11 ~~52 Kine John J. clerk, 52 Telegraph st.~~
61 King Robert V. salesman, 275 Gold st.
11 ~~Kirby James J. salesman, 22 Dexter st.~~ Put back C.L 15/5-'11
11 ~~30 Kirschgassner John S. baker, 14 Grimes st.~~
43 Klein Ludwig, brewer, 127 G st.
54 Krauth Charles D. painter, 432 E. Eighth st.

51 Landers John A. drummer, 20 F st.
40 Lane James M. clerk, 27 Vale st.
39 Laughlin Edward J. lithographer, 14 Mercer st.
46 Lavery Christopher J. clipper, 27 Loring st.
12 ~~53 Leary Timothy J. clerk, 238 Dorchester st.~~
41 Leonard Aaron, merchant, 284 W. Fifth st.
12 ~~60 Littlefield Charles C. clerk, 31 G st.~~
11 ~~57 Locke Joseph A. piano tuner, 427 W. Fourth st.~~
48 Lonergan William J. painter, 221 Gold st.
11 ~~Lowry Charles H. ironmoulder, 49 Thomas pk.~~
52 Lynch Richard J. coremaker, 21 Mercer st.

11 ~~McBride David, engineer, 264 W. Fifth st.~~
11 ~~McCarthy Lawrence, moulder, 297 Silver st.~~
12 ~~60 McCormick Michael J. finisher, 31 Old Harbor st.~~
11 ~~McDermott William C. salesman, 23 Old Harbor st.~~
56 McDonald Allan J. insurance, 37 Telegraph st.
35 McDonough Daniel J. clerk, 18 Vale st.

Ward 15, continued.

12 43 ~~McEachen Alexander J. laborer, 285 Bowen st.~~
31 McGillicuddy Michael F. shipper, 339 Dorchester st.
11 ~~McGowan Walter H. manager, 577 E. Eighth st.~~
53 McGuire John, printer, 18 Grimes st.
32 McGuire Joseph V. clerk, 248 W. Sixth st.
47 McLellan John, foreman, 19 Grimes st.
49 McMorrow John F. merchant, 187 Dorchester st.
50 McNamara James J. cooper, 26 Thomas pk.
~~McNary William S. furniture, 335 K st.~~
48 Macomber Edward F. machinist, 195 E st.
11 43 ~~McQuade Patrick, ironmelter, 283 E. Eighth st.~~
48 McShane John J. printer, 2 National st.
12 33 ~~McSorley John T. polisher, 186 I st.~~
42 Mahigan David J. clerk, 151 Dorchester st.
11 ~~Mahoney Andrew J. teamster, 240 W. Sixth st.~~
52 Mahoney Michael J. contractor, 11 Thomas pk.
40 Marden George H. clothing cutter, 423 E. Sixth st.
52 Martin James D. wireworker, 223A W. Fifth st.
11 ~~Martin Michael D. electrician, 493 E. Fourth st.~~
~~Mason Joseph F. engineer, 402 E. Seventh st.~~ Put back 2 L 13/11
12 46 ~~Meins Alvan S. clerk, 44 G st.~~
41 Merritt Arthur R. plumber, 369 Dorchester st.
33 Molloy Coleman, shoemaker, 49 Middle st.
38 Molloy Peter F. teamster, 46 Middle st.
32 Morris Edward G. broker, 20 Gates st.
46 Morton Frank B. truckman, 595 E. Eighth st.
53 Mowbrey George W. foreman, 198 W. Sixth st.
11 ~~Mullin George S. bookkeeper, 258 W. Sixth st.~~
38 Munroe Laurence J. printer, 498 E. Seventh st.
47 Murphy Ambrose L. truckman, 73 G st.
49 Murphy Andrew J. painter, 449 E. Eighth st.
65 Murphy Daniel, engineer, 549 E. Eighth st.
11 ~~Murphy Jeremiah T. provisions, 162 Dorchester st.~~
11 63 ~~Murphy John, carpenter, 395 E. Fifth st.~~
64 Murphy Michael F. machinist, 419 W. Fourth st.
47 Murphy Michael J. laborer, 267 W. Fifth st.
41 Murphy William H. merchant, 58 G st.

45 Nason Jonathan, provisions, 548 E. Seventh st.
33 Nicholson William A. floorlayer, 17 Middle st.
47 ~~Northall James E. buttonmaker, 49 Gates st.~~

50 O'Brien Charles, grocer, 501 E. Broadway.
24 O'Brien James F. milkman, 23 Lark st.

Ward 15, continued.

~~O'Donnell George F. cutter, 593 E. Eighth st.~~
O'Donnell Martin J. buffer, 43 Woodward st.
O'Leary Cornelius J. carpenter, 44 Gates st.
O'Neill Arthur J. merchant, 224 W. Second st.
O'Neill Charles E. L. electrician, 46 Mercer st.
O'Reilly Frank J. electrician, 14 Thomas pk.

Pavlik George, brushmaker, 167 Dorchester st.
~~Phillips William J. shipper, 317 Silver st.~~
Pieper George H. florist, 589 E. Eighth st.
Pike William H. teamster, 30 Newman st.
Plett Christian F. grocer, 103 Old Harbor st.
Plunkett Joseph P. D. pianomaker, 41 Telegraph st.
Porter William R. advertiser, 228 Gold st.
Price John, machinist, 493 E. Broadway.
~~Prince Ceraphin F. shipper, 12 Vale st.~~
~~Provan Henry W. clerk, 397A W. Broadway.~~

Quealey Thomas F. foreman, 213 E st.
Quinn James J. painter, 277 Silver st.
Quirk William G. salesman, 71 Old Harbor st.

~~Reardon Daniel J. printer, 12 Grimes st.~~
Reddington John, steamfitter, 238 Silver st.
~~Reed Frank N. grocer, 521 E. Eighth st.~~
~~Regan James A. ironmoulder, 526 Dorchester av.~~
Regan John, foreman, 286 E. Ninth st.
~~Regan John, marbleworker, 440 W. Fourth st.~~
~~Rich Wilbur S. draughtsman, 367 Silver st.~~
Riemer Paul, packer, 129 G st.
Riley Jeremiah J. clerk, 254 W. Sixth st.
~~Riley William J. steamfitter, 12 Mitchell st.~~
~~Riley William T. jr. bottler, 266 Dorchester st.~~
Riordan Michael J. painter, 155 E st.
Robbins Henry C. coal dealer, 24 Thomas pk.
~~Roberts James A. porter, 584 E. Eighth st.~~
~~Roche William J. laborer, 306½ Silver st.~~
Rogers Clarence F. salesman, 102 Dorchester st.
~~Rolland Martin, ironworker, 373 Dorchester st.~~
~~Rosenthal Victor, clerk, 9 Pacific st.~~
Roth John, stablekeeper, 479A W. Broadway.
~~Ruemker John H. cabinetmaker, 7 Dixfield st.~~
~~Ryan Thomas, insurance, 68 Telegraph st.~~
Rydzinski Albert, cabinetmaker, 8 Lilly st.

Ward 15, continued.

58 Samson Nathan, cigarmaker, 2 James av.
41 Scanlan Thomas E. machinist, 11 Pacific st.
55 Schellhammer Frank A. woodworker, 4 Glover ct.
11 ~~Seller Robert W. F. cabinetmaker, 15 Dixfield st.~~
11 ~~Shea Daniel P. ironworker, 70 F st.~~
43 Shea James J. clerk, 292 W. Fifth st.
59 Shea John M. clerk, 272 W. Fifth st.
36 Sheehan William P. pedler, 1492 Columbia rd.
57 Short Walter M. plumber, 13 Mercer st.
11 ~~Slack John T. ironworker, 321 Dorchester st.~~
12 ~~33 Slattery Frank D. salesman, 16 Atlantic st.~~
33 Slattery Frank P. oiler, 219 W. Sixth st.
50 Smallcomb John, engineer, 232 Bowen st.
51 Smith Robert H. painter, 32 Telegraph st.
56 Smith Robert L. teamster, 89 Old Harbor st.
11 ~~Smith William H. painter, 14 Linden st.~~
12 62 ~~Smith William H. painter, 3 Sayward pl.~~
35 Snapp Charles F. gasfitter, 15 Howe av.
30 Spear William R. diemaker, 360 E. Eighth st.
11 ~~44 Spring William, florist, 582 E. Eighth st.~~
33 Sterrett Walter J. clerk, 256 Bowen st.
33 Stevenson Benjamin V. salesman, 7 Linden st.
11 ~~Stewart Albert A. truckman, 23 Thomas pk.~~ Put back C.L. 2/10 11
11 ~~Stout Frank A. salesman, 478 E. Fourth st.~~
45 Stout John F. furniture, 47 Old Harbor st.
35 Strobel William, baker, 227 Bowen st.
36 Sugrue James, carver, 226 E. Eighth st.
39 Sullivan James W. merchant, 443B W. Broadway.

53 Taylor Albert J. produce, 5 Linden st.
33 Taylor Edwin A. salesman, 16 Gates st.
12 ~~40 Taylor William J. plasterer, 491 E. Sixth st.~~
12 ~~57 Taylor William R. grocer, 156 Dorchester st.~~
56 Teague Joseph F. salesman, 106 Dorchester st.
11 ~~Thompson George E. mattressmaker, 30 Telegraph st.~~
11 ~~Thompson Richard J. salesman, 381 W. Broadway.~~
37 Todd Ralph S. machinist, 59 Telegraph st.
39 Toland Charles J. rectifier, 196 Dorchester st.
64 Toomey Cornelius J. clerk, 116 F st.
31 Toomey David L. butcher, 8 Gates st.
~~Toomey Timothy M. clerk, 244 W. Fifth st.~~
41 Towle Albert J. machinist, 352 E. Eighth st.
49 Trainer Joseph A. plumber, 449 W. Broadway.
12 ~~40 Tucker Charles P. stockingmaker, 198 W. Seventh st.~~

Ward 15, continued.

38 Wall Jeremiah J. foreman, 220 W. Sixth st.
42 Wall William J. clerk, 32 F st.
50 Walsh Edward, machinist, 443 W. Fourth st.
11 ~~Walsh John J. agent, 61 G st.~~
49 Walsh Michael J. foreman, 12 Mercer st.
43 Walsh Richard, engineer, 533 E. Eighth st.
44 Walsh Thomas, roofer, 30 Mercer st.
53 Walsh William J. foreman, 194 W. Sixth st.
44 Ward Peter F. moulder, 34 Woodward st.
44 Warnock William, stonecutter, 62 Vale st.
12 ~~49 Warren Dennis W. clerk, 11 Frederick st.~~
12 40 Warren Michael A. shipper, 11 Frederick st.
12 ~~60 Webber Francis I. plumber, 573 Dorchester av.~~
11 ~~Wenners George A. tailor, 311 K st.~~
50 White George E. porter, 402 E. Fifth st.
~~32 Whitten Francis J. clerk, 434 E. Fifth st.~~
39 Wilde Charles J. machinist, 61 Middle st.
52 Willis Frank E. grocer, 5 Gates st.
~~36 Woolfall James, plumber, 449 W. Broadway.~~

WARD 16.

61 Adams Daniel E. manufacturer, 12 W. Cottage st.
11 ~~Adams Frank R. manager, 5 Whittier ct.~~
11 ~~Ahern Thomas A. merchant, 769 Dorchester av.~~
31 Aldrich Edward E. grocer, 680 Columbia rd.
43 Allen Charles F. salesman, 755 Columbia rd.
11 ~~Anderson Gustaf I. woodmoulder, 84 Mt. Vernon st.~~
11 ~~Atwell George H. jeweler, 14 Wellington rd.~~

41 Bailey Alexander W. wheelwright, 12 Hamlet st.
11 ~~Baker George N. restaurant, 35 Eastman st.~~
35 Ball Charles H. bookkeeper, 7 Wellington rd.
12 ~~36 Ball James, roofer, 34 Pond st.~~
47 Bamberg George E. pianomaker, 817 Dorchester av.
31 Barrett Lewis F. stenographer, 3 Myrtle pl.
12 ~~38 Barry Daniel J. clerk, 41 Woodcliff st.~~
11 ~~45 Barry Edward M. electrician, 33 Leyland st.~~
47 Barry William, machinist, 14 Vinton st.
40 Benischek Rudolf, cigarmaker, 36 Champney st.
11 ~~53 Bennett Winfred S. watchmaker, 57 Clifton st.~~
11 ~~Benson Birger, merchant, 102 Buttonwood st.~~ Put back C.L. 13/11 11
12 ~~44 Berlo Leonard J. mechanic, 4 St. Margaret st.~~
11 ~~Bevans Thomas F. painter, 22 Vinton st.~~
61 Blair Alfred A. stock broker, 78 Julian st.
12 ~~40 Blake Walter S. printer, 10 Rand st.~~
12 ~~50 Blanchard Franklin E. provisions, 84 W. Cottage st.~~
43 Bolger Lawrence J. manager, 44 Hartford st.
27 Borkowski John J. pianoworker, 33 Washburn st.
11 ~~Bowers Joseph J. contractor, 26 Edison green.~~
50 Bowler John J. shipper, 29 Rawson st.
35 Boyle Edward A. printer, 30 Roseclair st.
36 Brackett William F. bank clerk, 11 Gayland av.
36 Bradley John, teamster, 622 Dorchester av.
11 ~~29 Bramble Walter L. printer, 6 Gayland av.~~
32 Brennick Henry A. leather sorter, 14 Washburn st.
12 ~~39 Brooks William A. carpenter, 3 Baker pk.~~
45 Brown Henry J. engineer, 6 Buttonwood st.
50 Brown Willard A. printer, 68 Clifton st.
11 ~~62 Bulman Cornelius, engineer, 38 Boston st.~~
12 ~~52 Burrell Isaac H. engraver, 102 Howard av.~~

Ward 16, continued.

56 Butler David J. pianomaker, 12 Holden st.
59 Byrne Timothy J. carpenter, 26 Dean st.

11 ~~Cahill James F. piano polisher, 32 Locust st.~~
36 Cairns James J. teamster, 248 Blue Hill av.
35 Cameron Angus, insurance, 5 Sargent st.
33 Campbell John J. leather sorter, 34 Washburn st.
58 Campbell Michael J. stonecutter, 24 Leyland st.
57 Cannon Michael J. real estate, 39 Hartford st.
39 Carlson John, operator, 11 Brookford st.
12 31 ~~Carlson John A. P. builder, 26 Cunningham st.~~
11 ~~Carr John H. real estate, 96 Buttonwood st.~~
39 Carter Patrick H. printer, 128 Boston st.
37 Casey Michael F. metalworker, 18 Letterfine ter.
49 Cass Daniel T. dry goods, 69 Wayland st.
12 48 ~~Castle Frank A. real estate, 39 Buttonwood st.~~
45 Chamberlin Roswell P. salesman, 54 Julian st.
11 ~~Chapman Daniel J. shipper, 23 Washburn st.~~
11 ~~Chapman David A. engineer, 66 Alexander st.~~
54 Chapman Edward E. tailor, 579 Dudley st.
38 Chase Fred A. salesman, 24 Eastman st.
11 ~~Chase Frederick W. engineer, 6 Harlow st.~~
34 Chelius George H. bookkeeper, 32 Folsom st.
49 Clapp Benjamin P. C. clerk, 524 Columbia rd.
42 Clark Edward J. brick mason, 796 Dorchester av.
45 Cobe Alden, clothing, 36 Dewey st.
12 28 ~~Coleman George A. superintendent, 15 Belden st.~~
59 Collins Henry, packer, 196 Blue Hill av.
12 52 ~~Collins Joseph R. manager, 147 Boston st.~~
42 Collins Thomas F. concrete layer, 106 Quincy st.
40 Comfrey Joseph J. contractor, 17 Moseley st.
40 Conboy Peter J. shipper, 288 Quincy st.
12 44 ~~Condon James, shipper, 2 Robinson pl.~~
42 Cooper Charles S. caterer, 101 Howard av.
34 Copell Henry A. electrician, 21 Clapp pl.
44 Corcoran Henry E. shipper, 3 Belden sq.
56 Cornish Joseph E. stenographer, 12 Harlow st.
12 34 ~~Courtney Alexander P. plumber, 34 Boston st.~~ 12
11 56 ~~Courtney Eugene J. clerk, 7 Dorset st.~~
34 Cowell David H. electrician, 21 Monadnock st.
44 Crosby Christopher J. salesman, 3 Bellflower st.
11 ~~Crowley John F. brassmoulder, 816 Dorchester av.~~
42 Currier Oliver H. clerk, 84 Roseclair st.
49 Curtis Walter B. shoe dealer, 36 Magnolia st.

Ward 16, continued.

12 57 ~~Dale William, oil dealer, 35 Moseley st.~~
36 Davis James W. watchmaker, 9 Dorset st.
29 Dempsey Frederick J. salesman, 915 Dorchester av.
31 Devin William H. clerk, 73 Moseley st.
58 Devonshire Robert W. clerk, 2 Sargent st.
36 Diedrich Charles G. electrician, 6 Bellflower st.
55 Dirksmeyer Henry, brushmaker, 7 Elder st.
54 Dixon William R. carpenter, 96 Alexander st.
11 ~~Doherty William J. tinsmith, 11 Boston st.~~
39 Donohoe Francis J. teamster, 34 Locust st.
52 Donovan Timothy J. shipper, 54 Boston st.
11 ~~Dowling Ambrose S. salesman, 2 Hartford st.~~
48 Ducey Henry J. expressman, 24 Washburn st.
45 Duffy Peter A. insurance, 18 Bodwell st.
11 ~~42 Duggleby Charles J. boxmaker, 11 Ward st.~~
12 ~~44 Duncan Charles H. millwright, 5 Gouldville ter.~~
11 ~~Dupee James A. clerk, 12 Monadnock st.~~
44 Durant John Joseph, foreman, 2 Howard pl.

33 Easterbrook George T. salesman, 3 Batchelder st.
55 Eaton Charles S. patternmaker, 676 Columbia rd.
44 Eddy Leace W. builder, 54 Magnolia st.
11 ~~44 Edson William H. paperhanger, 20 Humphreys st.~~
11 ~~Edwards Benjamin, automobiles, 10 Bodwell st.~~ Put back C L. 3/10
11 ~~35 Edwards Frederick, automobiles, 410 Columbia rd.~~
12 ~~43 Edwards William, merchant, 771 Dudley st.~~
60 Eggleston George W. painter, 12 Jenkins st.

11 ~~Fanning William H. real estate, 6 Elder st.~~
60 Farrar John W. foreman, 4 Hartford ter.
12 ~~41 Farrington Maynard F. foreman, 34 Wellington rd.~~
62 Fischer William H. clerk, 39 Burgess st.
2 ~~43 Fish Arthur L. clerk, 718 Columbia rd.~~
12 ~~32 Fisher Lawrence J. draughtsman, 33 Leyland st.~~
47 Fitzgerald Edward F. machinist, 47 Buttonwood st.
62 Fix Joseph, cabinetmaker, 23 E. Cottage st.
12 ~~62 Flagg Frederick A. superintendent, 51A Monadnock st.~~
11 ~~44 Flaherty James F. builder, 51 Mt. Vernon st.~~
11 ~~Flanagan Walter Leo, draughtsman, 35 Mt. Vernon st.~~
50 Flint Harry D. salesman, 16 Leyland st.
40 Fogg Frank P. manager, 16A Mt. Vernon st.
11 ~~Fogg Frederick W. machinist, 45 Alexander st.~~
7 ~~Ford Frederick F. bookkeeper, 18 Dewey st.~~

Ward 16, continued.

37 Ford James L. editor, 19 Elder st.
42 Ford John, plumber, rear 15 Dacia st.
Fowle Edward R. salesman, 654 Columbia rd.
49 Fowler Frank E. salesman, 129 Bird st.
~~Fowlie James A. bookkeeper, 15 Wendover st.~~
~~50 Fraser Samuel W. carpenter, 154 Howard av.~~
34 Fraser William J. salesman, 52 Moseley st.
54 Freeman Edward F. builder, 8 Humphreys pl.
~~Freeman Hatsuld B. expressman, 11 Judson st.~~
39 Frost Benjamin S. caterer, 21 Robin Hood st.
~~Furber Charles Harris, agent, 12 Magnolia sq.~~

47 Gafney Frank A. produce, 43 Danube st.
39 Gavin Martin, carpenter, 6 Buttonwood st.
~~38 Geary John J. machinist, 648 Dorchester av.~~
30 Getchell Albert R. printer, 4 Hartford st.
52 Gifford Frederick W. real estate, 15 E. Cottage st.
~~35 Gifford Walter M. broker, 3 Monadnock st.~~
47 Gillen Eugene J. printer, 15 Howell st.
~~57 Gillis Stephen, carpenter, 47 Judson st.~~
~~26 Gillman Frederick J. coal dealer, 14 Hartford st.~~
45 Gleason Cornelius P. foreman, 33 Howell st.
41 Glennon George L. contractor, 32 Mt. Vernon st.
~~49 Glick Neten, jeweler, 21 Dacia st.~~
53 Glines William A. jobber, 179 Magnolia st.
45 Golden David M. leather sorter, 20 Grafton st.
40 Golden John W. clerk, 770 Columbia rd.
~~Goodfellow George, stablekeeper, 88 Crescent av.~~
39 Gordon David, manufacturer, 41 E. Cottage st.
~~46 Gordon James D. treasurer, 59 Virginia st.~~
47 Gore Oscar J. contractor, 55 Harvest st.
43 Gorman James H. pianomaker, 10 La Fayette pk.
~~39 Graham Patrick H. paper stock, 57 Mt. Vernon st.~~
54 Graham Thomas J. broker, 642 Dudley st.
~~50 Graves Ruel F. painter, 22 Harvest st.~~
~~34 Green Charles F. printer, 44 Ward st.~~
~~47 Grover Charles E. paperhanger, 61 Bird st.~~
~~50 Gustafson Gustaf T. ironmoulder, 11 Carpenter st.~~

~~38 Hackett Bartholomew E. meatcutter, 92 Brook av.~~
~~Hagan William C. salesman, 21 Clapp pl.~~
50 Hagerty Timothy A. shoes, 79 Howard av.
~~46 Hamilton Benjamin E. proofreader, 7 Wellington rd.~~

Ward 16, continued.

~~34 Hamman Charles E. expressman, 4 Clapp pl.~~
56 Hanlon Thomas J. harnessmaker, 87 Howard av.
~~Hannon Thomas, carpenter, 52 Crescent av.~~
42 Harrington Alonzo F. compositor, 41 Moseley st.
~~36 Harris George, metalworker, 7 Batchelder st.~~
~~Harris George, real estate, 45 Harvest st.~~
~~Harris John, paperhanger, 69 Dacia st.~~
~~Hartford Fred W. manager, 782 Dudley st.~~
~~28 Hayes James F. lithographer, 35 Rand st.~~
37 Hayes John, expressman, 13 Buttonwood st.
46 Heagney Terrence J. plumber, 192 Quincy st.
57 Heald William A. insurance, 556 Columbia rd.
~~Healy William F. carpenter, 650 Dorchester av.~~
49 Hennessey James E. clerk, 43 Sargent st.
42 Hirsch Samuel, florist, 10 Dewey st.
~~54 Hoagland Francis A. machinist, 35 Buttonwood st.~~
30 Hobson George G. superintendent, 37 Folsom st.
~~57 Holland James, contractor, 666 Columbia rd.~~
39 Holland John E. plate printer, 39 Ellery st.
42 Holthaus Aloys G. painter, 124 Buttonwood st.
52 Horton Frank H. expressman, 31 Clapp pl.
43 Houghton Albert H. real estate, 15 Robin Hood st.
60 Howard John, supplies, 132 Brook av.
~~Humphreys James H. real estate, 59 Humphreys st.~~ Put back C. E. 1911
~~57 Humphry James, printer, 9 Hartford st.~~
33 Hurley Timothy J. metalworker, 4 Buttonwood st.
32 Hutchins Howard H. salesman, 11 Woodward Park st.

57 Ireland Albert L. manufacturer, 21 Virginia st.
39 Isaacs Henry, jr. cigarmaker, 112 Brook av.

46 Jameson William, superintendent, 53 Wellington rd.
39 Johnson John A. painter, 45 Judson st.
34 Johnson William L. architect, 61 Howard av.
~~Jones Albert E. printer, 618 Dudley st.~~
59 Joy Edward H. C. paperhanger, 771 Dudley st.

~~49 Kean Walter J. machinist, 38 Vinton st.~~
~~58 Keenan Thomas H. bookkeeper, 4 Sargent st.~~
33 Kelly Patrick J. leather sorter, 12 Dewey st.
54 Kemp William H. merchant, 374 Dorchester st.
~~48 Kennard William J. manager, 15 Folsom st.~~
~~Kenney John Henry, provisions, 22 Cunningham st.~~
33 Kiley Joseph V. junk dealer, 722 Columbia rd.

Ward 16, continued.

~~Kimball Dudley G. foreman, 62 Clifton st.~~
~~Kinsman George E. foreman, 324 Dorchester st.~~
45 Knowlton Arthur W. shipper, 8 Fairbury st.

~~46 Land Frederick R. bookkeeper, 922 Dorchester av.~~
61 Lane George W. manager, 65 Wellington rd.
53 Lane John J. real estate, 33 Sargent st.
~~42 Lane Joseph M. bookkeeper, 47 Dewey st.~~
53 Lane Thomas J. treasurer, 29 Sargent st.
41 Lannon Nathaniel J. teamster, 40 Moseley st.
46 Larkin James, salesman, 12 Vinton st.
31 Lawrence Stewart G. salesman, 34 Sargent st.
~~Lewis William H. insurance, 10 Humphreys pl.~~
~~Lindquist William, ironmoulder, 126 Boston st.~~
~~Linehan James W. leather sorter, 40 Vinton st.~~
~~45 Litchfield Benjamin F. manager, 24 Bodwell st.~~
~~38 Locke George A. machinist, 20 Ingleside st.~~
39 Loeffler Frank F. florist, 19 Dorset st.
37 Lord George A. creamery, 25 Magnolia st.
56 Lord George C. carriages, 68 Alexander st.
53 Lorden John T. foreman, 28 Folsom st.
~~61 Lund Jeppe H. shoe dealer, 509 Southampton st.~~
41 Lundquist Lars W. ironworker, 17 Howell st.
34 Lutz Charles A. jr. roofer, 83 Alexander st.
39 Lydon Michael J. manager, 53 Roseclair st.
~~57 Lynch James F. electrician, 9 Woodward pl.~~
50 Lynch Joseph F. foreman, 5 Dorset st.
~~42 Lynch Matthew P. salesman, 120 Bird st.~~
~~Lynch Michael J. furniture mover, 29 Vinton st.~~ put back C. L. 11/9 '11
37 Lynch Thomas F. teamster, 10 Washburn st.
57 Lyons Martin D. printer, 29 Buttonwood st.
40 Lyons Robert B. moulder, 118 Buttonwood st.

47 McCabe Alexander J. engineer, 124 Howard av.
39 McCarthy Charles, printer, 286 Quincy st.
~~59 McDonald James G. salesman, 21 Bodwell st.~~
43 McDonald John F. clerk, 34 Woodcliff st.
41 McDonald Linus, carpenter, 114 Howard av.
40 McGann Thomas P. contractor, 32 Woodcliff st.
49 McGrale James J. clerk, 21 Vinton st.
44 Machugh Edward, jr. insurance, 62 Hartford st.
~~58 McKey John W. insurance, 33 Eastman st.~~
~~McLaughlin Francis J. real estate, 8 Sargent st.~~
43 McLaughlin Hubert J. insurance, 637 Dudley st.

Ward 16, continued.

~~McLaughlin Richard, foreman, 10 Rogers st.~~ Put back 13/11 11
McLellan James D. builder, 9 Chamblet st.
~~McNamee James J. manufacturer, 10 Sargent st.~~
McNeil Frederick P. merchant, 924 Dorchester av.
MacQuarrie Charles H. machinist, 43 Hartford st.
Mahoney William H. shipper, 16 Washburn st.
~~Manning Dennis J. clerk, 10 Holden st.~~
Mansfield Patrick J. printer, 762 Columbia rd.
~~Manton George E. electrotyper, 19 Wendover st.~~
Marsh Henry W. buyer, 41 Wendover st.
Marshall Joseph B. salesman, 2 Glenbrook st.
~~Martineau Samuel S. salesman, 72 Glendale st.~~
Matthews Thomas J. printer, 96 Brook av.
Meade Thomas F. carriagesmith, 18 Belden st.
Merrill Samuel A. treasurer, 20 Virginia st.
~~Milligan John Willis, musician, 5 Batchelder st.~~
Minard Melbourne E. treasurer, 43 Virginia st.
Minard Whilden B. cutter, 10 Hamlet st.
Minns Charles N. machinist, 16 Washburn st.
Mitchell Michael J. stonecutter, 101 Brook av.
Mooney James T. printer, 866 Dorchester av.
Moore John T. printer, 18 Moseley st.
~~Morrissey Clarence J. clerk, 99 Howard av.~~
~~Morse Daniel D. treasurer, 3 Sargent st.~~ Put back C.L. Oct. 2. 11
~~Morse Daniel J. fish, 797 Columbia rd.~~
Mugford George A. carpenter, 44 Brookford st.
~~Muldoon John, salesman, 18 Bellflower st.~~
Mulligan Edward A. machinist, 634 Dorchester av.
Murphy Melville E. clerk, 42 Woodcliff st.
Murphy Timothy A. painter, 41 Howell st.
Murray Robert W. compositor, 58 Dorset st.
~~Murtfeldt William A. contractor, 65 Magnolia st.~~

Noyes Frank J. coal dealer, 11 Hamlet st.
~~Nute William K. manufacturer, 77 Clifton st.~~
Nutting Henry M. agent, 18 Magnolia sq.

Oakes Harry E. automobiles, 2 Virginia st.
~~O'Brien Daniel S. shipper, 8 Edison green.~~
O'Brien William H. telegrapher, 38 Mt. Vernon st.
O'Connor Daniel C. metal dealer, 8 Bellflower st.
~~O'Connor John H. proprietor, 10 Chamblet st.~~
~~O'Donnell Joseph S. grocer, 30 Boston st.~~
Olson Hugo F. machinist, 23 Carson st.

Ward 16, continued.

11 40 ~~Olson Peter A. ironworker, 18 Preble st.~~
35 O'Neil Patrick J. ironmoulder, 626 Dudley st.
11 ~~Osborn Harry B. machinist, 92 Mt. Vernon st.~~

12 35 ~~Page Guy C. salesman, 1 Magnolia sq.~~
43 Parker Fulton H. treasurer, 42 Magnolia st.
38 Parker Maynard A. clerk, 21 Monadnock st.
12 62 ~~Parkin John R. printer, 36 Harlow st.~~
46 Parsons Silas E. clerk, 16 Bodwell st.
50 Paulding Elmer A. carpenter, 1 Rand pl.
31 Pemberton Albert L. teamster, 43 Howell st.
37 Pennington Frederick W. machinist, rear 920 Dorchester av.
40 Perkins George W. editor, 136 Blue Hill av.
36 Perrin Richard B. insurance, 33 Rand st.
46 Peterson Ernst G. ironworker, 14 Moseley st.
12 ~~42 Peterson Justus W. piano polisher, 92 E. Cottage st.~~
11 ~~54 Philbrick James B. teamster, 322 Dorchester st.~~
35 Phillips Ernest H. ironmoulder, 21 Burgess st.
35 Phillips John W. shoestitcher, 44 Mt. Vernon st.
37 Pierce George, jr. bookbinder, 90 Mt. Vernon st.
40 Pinkham Laroy A. electrician, 9 Franklin ct.
11 ~~Powers Pierce, clerk, 7 Robin Hood st.~~ Put back C.L 2/10 11
35 Pratt Thomas J. O. bookkeeper, 810 Dorchester av.
30 Putnam Julius L. grocer, 26 Dewey st.

52 Quinlan Maurice J. marblecutter, 8 Boston pl.

37 Ramsey Joseph D. toolmaker, 5 Nonquit st.
11 ~~Reilly John J. wheelwright, 28 Rand st.~~
41 Rice Jerome, teamster, 88 Mt. Vernon st.
12 49 ~~Riley Charles H. printer, 5 Gifford pl.~~
46 Roach Michael F. lastmaker, 48 Crescent av.
42 Roach Richard A. real estate, 13 Robin Hood st.
36 Robb William A. electrician, 11 Wellington rd.
12 49 ~~Roberts Andrew S. plasterer, 798 Dorchester av.~~
32 Roberts Charles R. clerk, 630 Dorchester av.
41 Roberts John J. contractor, 32 Roseclair st.
38 Robinson Benjamin F. printer, 270 Quincy st.
44 Robinson Charles H. S. salesman, 44 Alexander st.
46 Robinson Edwin F. decorator, 175 Boston st.
41 Roche Francis J. elevatorman, 276 Quincy st.
12 50 ~~Rock Michael, stone mason, 26 Ingleside st.~~
11 ~~Rohnstock August, carriagemaker, 172 Boston st.~~

Ward 16, continued.

12 49 ~~Rolland Ezra N. merchant, 17 Wendover st.~~
11 ~~Rothwell Bernard J. merchant, 713 Dudley st.~~ Put back C.L. 15/5 11
55 Rowe Chauncey, forwarder, 111 Magnolia st.
41 Russell George H. printer, 2 Mt. Vernon st.

48 Sabean Henry D. grocer, 98 Magnolia st.
11 ~~Sanborn Arthur L. foreman, 16 Dean st.~~
56 Sands Marshall D. shipper, 360 Dorchester st.
60 Sayward Eliot E. superintendent, 57 Virginia st.
11 ~~Sayward Perceval, bank clerk, 69 Monadnock st.~~
48 Scollard Garrett W. insurance, 45 Sargent st.
50 Scott Alexander, housesmith, 8 Clapp pl.
31 Scott Irving B. clerk, 644 Dudley st.
11 ~~Sculley William H. piano polisher, 8 Howell st.~~
12 46 ~~Shanley John W. manufacturer, 126 Brook av.~~
43 Shaw William F. collector, 1277 Massachusetts av.
62 Sheehan John M. plumber, 12 Brookford st.
11 62 ~~Sherman Horace E. grocer, 98 Magnolia st.~~
38 Simmons George F. decorator, 3 Phillips pl.
11 49 ~~Simons Morris, tailor, 1 Ceylon st.~~
53 Sinnott William, carpenter, 21 Mt. Vernon st.
33 Small Dana R. shipper, 8 Leyland st.
55 ~~Small Sanford, grocer, 15 Magnolia st.~~
49 Smith Alexander J. machinist, 374 Dorchester st.
12 59 ~~Smith Bryant G. real estate, 25 Virginia st.~~
39 ~~Smith C. Cameron, printer, 1 Magnolia sq.~~
32 Smith Charles S. moulder, 36 Roseclair st.
59 Smith George H. truckman, 70 Roseclair st.
39 Smith George W. salesman, 46 Clapp pl.
42 Smith Jacob, buyer, 61 Julian st.
12 33 ~~Smith Joseph H. compositor, 11 Elder st.~~
11 55 ~~Smith Ralph H. floorwalker, 1289 Massachusetts av.~~
11 ~~Smyth Frederick, electrotyper, 25 Romsey st.~~ put back C.L. 11/9 11
54 Snead William H. compositor, 25 Burgess st.
37 Soyard Louis J. B. bookkeeper, 658 Columbia rd.
11 ~~Spurr William F. manufacturer, 66 Hartford st.~~
63 Stearns Charles N. salesman, 104 Howard av.
12 50 ~~Stedman Theodore H. clerk, 38 Sargent st.~~
65 Stephan John J. stone dealer, 104 Brook av.
11 35 ~~Sterrett William F. teamster, 767 Dorchester av.~~
64 Steward George, manager, 28 Burgess st.
12 43 ~~Stewart Charles B. merchant, 127 Magnolia st.~~
11 ~~Stewart George W. musician, 16 Magnolia st.~~
61 Stringer William H. machinist, 18 Belden st.
43 Sughrue Daniel H. salesman, 73 Howard av.

Ward 16, continued.

12 45 ~~Sullivan Edward L. bookkeeper, 796 Dorchester av.~~
11 45 ~~Sullivan James W. manager, 29 Mt. Vernon st.~~
11 63 ~~Sullivan John H. agent, 13 Hartford st.~~
33 Sullivan Joseph L. bottler, 7 Newman st.
50 Sullivan Patrick J. mason, 31 Woodcliff st.
52 Sullivan Samuel H. shoe findings, 1326 Columbia rd.
46 Sullivan Timothy J. stablekeeper, 12 Locust st.
33 Summers Jerome, insurance, 33 Burgess st.
51 Swain Lincoln, painter, 26 Julian st.

52 Tagen John J. stablekeeper, 46 Dorset st.
48 Tarbett Andrew B. plumber, 5 Vinton st.
12 58 ~~Teulon William L. insurance, 66 Monadnock st.~~
32 Thatcher Austin E. machinist, 17 Hamlet st.
12 44 ~~Thomas Manuel S. printer, 7 St. Margaret st.~~
11 46 ~~Tierney Bernard F. printer, 4 Brookford st.~~
12 53 Tobey Rufus T. jeweler, 144 Blue Hill av.
56 Tobin Robert E. telegrapher, 40 Edison green.
54 Tobin Thomas N. clerk, 26 Leyland st.
38 Towner Charles H. teamster, 23 Newman st.
29 Travis Henry R. printer, 356 Dorchester st.
11 Troy William A. editor, 258 E. Cottage st.
46 Tuckerman Stillman B. horseshoer, 8 Harvest st.
12 41 ~~Turner John L. superintendent, 7 Grafton st.~~

33 Van Ness W. Waldo, manager, 130 Bird st.
58 Varnerin John, mason, 321 Norfolk av.
11 36 ~~Veazie Warren G. insurance, 874 Dorchester av.~~

11 50 ~~Walker Frank P. painter, 14 Danube st.~~
47 Wallace Evereau B. baker, 350 Dorchester st.
63 Ware William M. merchant, 11 Sayward st.
63 Washburn Albert M. painter, 59 Clifton st.
55 Wattles James F. printer, 25 Bodwell st.
12 52 ~~Webb Edward, printer, 3 Monadnock st.~~
42 Wellbrock J. Clemens, metalworker, 223 Boston st.
11 ~~Wells Frank E. clerk, 70 Alexander st.~~
46 West Maxymiljan, cabinetmaker, 43 Rogers st.
11 31 ~~Whitehead Ralph F. real estate, 87 Magnolia st.~~
~~Whitten Fred H. pressman, 832 Dorchester av.~~
31 Whorf Clarence P. salesman, 29 Hartford st.
29 Wiggin Roy M. bookkeeper, 25 Drayton st.
11 ~~Wilbur Herbert G. merchant, 3 Monadnock st.~~
55 Williams Henry H. salesman, 19 Humphreys pl.
11 ~~Williams Sidney W. foreman, 27 Dean st.~~

Ward 16, continued.

37 Williams William E. grocer, 17 Dewey st.
12 41 ~~Willis William J. truckman, 21 Ward st.~~
31 Winchester Charles C. bookkeeper, 690 Columbia rd.
39 Woodman Zenas L. painter, 37 Howard av.
47 Woodworth Henry H. watchmaker, 44 Humphreys st.
32 Worthington Joseph E. salesman, 6 Cedar pl.
12 34 ~~Wright Arthur, painter, 848 Dorchester av.~~
11 ~~Wright Charles H. accountant, 9 Emrose ter.~~ Deaf C.L. 13/11 11
28 Wright G. Herman, cashier, 18 Folsom st.
58 Wright John J. painter, 25 Rawson st.
50 Wyman Jacob, salesman, 111 Howard av.

52 Young Arthur T. tinsmith, 10 Carson st.

62 Zuck Wendell, brassworker, 238 Boston st.

WARD 17.

Adlow Nathan, furniture, 12 Warren pl.
~~Alexander Peter G. manager, 45 Mt. Pleasant av.~~
~~Allen Lloyd K. cashier, 30 Moreland st.~~
Anderson Alfred J. brassworker, 9 Fairland st.
Austin Samuel A. paperhanger, 85 Norfolk av.

Babcock Horace G. salesman, 4 Kearsarge av.
~~Baker George M. packer, 38 Palmer st.~~ Put back C.L. 13/11 '11
~~Bearse Lawrence S. actuary, 28 Mt. Pleasant av.~~
Bergheim Herman, salesman, 34 Clarence st.
Billington Joseph J. real estate, 34 Vine st.
Binney Matthew, jr. real estate, 48 Winthrop st.
~~Blodgett Walter C. printer, 60 Whiting st.~~ Put back C.L. 2/10 '11
~~Bowen Frank T. brushmaker, 270 Dudley st.~~
~~Bowen Michael, laborer, 27 E. Lenox st.~~
Brady Terence J. salesman, 2 Moreland st.
~~Brennan John J. baker, 21 Thorndike st.~~
~~Brennan Timothy J. electrician, 7 Dennis st.~~
~~Brooks John T. car cleaner, 19 Adams st.~~
Brown Abram H. salesman, 96 Zeigler st.
Brown Charles R. real estate, 98 Winthrop st.
~~Brunet Philip M. salesman, 28½ Warren st.~~
Burman Charles, salesman, 101 Zeigler st.
Butler Edward W. machinist, 16 Taber st.
Butler William H. clerk, 28 Mt. Pleasant av.

Cadigan Patrick M. engineer, 159 Eustis st.
~~Cairnes Daniel J. teamster, 64 Zeigler st.~~
Campbell Colin J. wheelwright, 11 Island st.
Campers John, cigarmaker, 44 Brook av.
Carey Arthur J. merchant, 23 Burrell st.
~~Carey Charles, painter, 24 Batchelder st.~~
~~Carley Thomas J. engineer, 11 Dennis st.~~
Carroll James L. stenographer, 35 Taber st.
Cass James J. printer, 58 Reed st.
~~Casserly William J. cigarpacker, 228 Dudley st.~~
Chick Albert B. retired, 22 Moreland st.
Clark Thomas F. stonecutter, 146 Winthrop st.
~~Cleaves Charles F. steamfitter, 8 Palmer pl.~~
~~Clegg James H. L. electrician, 7 Oakland st.~~ ave.

Ward 17, continued.

40 Cloney John J. candymaker, 46 Island st.
55 Cogan David B. expressman, 62 Blue Hill av.
11 Colley Charles C. pianotuner, 131 Gerard st.
12 59 Collicott John A. engineer, 16 E. Cottage st.
34 Collins James J. shipper, 19 Langdon st.
11 37 Colter Frank H. painter, 62 Zeigler st.
11 Comley Dennis, paperhanger, 40 Plymouth ct.
43 Connell Joseph H. painter, 127 Zeigler st.
37 Connelly Jeremiah, stonecutter, 11 Rollins ct.
12 45 Conroy James, insurance, 16 Clifton st.
11 Conway Jeremiah, patternmaker, 61 Magazine st.
50 Conway Michael T. wheelwright, 46 Burrell st.
12 41 Cook Edward H. J. creditman, 46 Vine st.
11 Cormier John C. printer, 53 Newcomb st.
33 Cotter Daniel F. salesman, 58 Blue Hill av.
12 41 Courtney Dennis F. ironworker, 24 Dearborn st.
44 Cressey Frank G. foreman, 7 Fairland st.
50 Cripps William, teamster, 963 Massachusetts av.
12 48 Cronin Cornelius, woodworker, 82 George st.
11 46 Cunningham John J. pianomaker, 32 Brook av.
12 55 Cunningham Thomas F. painter, 286 Dudley st.
51 Cunningham William, pianomaker, 829 Albany st.
44 Curran John J. machinist, 183 Dudley st.
11 Curran William J. moulder, 22 Larkin st.
58 Curry James B. gasfitter, 18A Warren st.
12 48 Cutter Albert M. brassfinisher, 88 Zeigler st.

46 Daly George P. roofer, 9 Warren pl.
11 Davis Benjamin H. clerk, 22 Moreland st.
35 Davis Frank T. metalworker, 10 Burrell st.
43 Davis Roscoe B. salesman, 3 Mt. Pleasant ter.
11 Davis Thomas J. lineman, 22 Clarence st.
11 57 Dean Samuel B. art dealer, 107 Winthrop st.
43 Dearborn Thomas F. insurance, 12 Moreland st.
44 Denehy James J. produce, 52 George st.
12 54 DeNeill John F. dry goods, 391 Dudley st.
11 Devin John J. machinist, 201 Hampden st.
55 Dickey Adam, woodworker, 24½ Burrell st.
50 Dimmock John F. real estate, 31 Magazine st.
33 Dixon Warren F. teamster, 42 Yeoman st.
39 Donovan Daniel J. clerk, 60 Hunneman st.
11 44 Dooley James F. contractor, 87 Hunneman st.
12 46 Dooley Patrick J. grocer, 87 Hunneman st.
52 Downey William A. pianomaker, 446 Dudley st.
11 52 Driscoll John J. plasterer, 928 Harrison av.

Ward 17, continued.

~~60 Dugan James F. roofer, 143 Hampden st.~~
28 Dunn Richard F. hatter, 313 Dudley st.

62 Edwards Edwin H. retired, 35 Woodville st.
~~52 Elliott Percival W. real estate, 24 Winthrop st.~~

48 Faulkner John, blacksmith, 54 Chadwick st.
30 Fennimore William E. jeweler, 27 Burrell st.
55 Fickinger Andrew D. instruments, 35 Orchard st.
~~28 Finn James A. jr. manager, 42 Moreland st.~~
46 Flynn Edwin C. plumber, 53 Dennis st.
54 Flynn Eugene, plumber, 86 Zeigler st.
~~Flynn Nathan R. surveyor, 48 Warren st.~~ Put back C.L. 15/5
~~54 Folsom George A. merchant, 252 Dudley st.~~
44 Freeman Thomas, provisions, 24 Greenville st.
~~Freeman William J. lumber, 8 Perch st.~~
~~28 Frey William W. appraiser, 279 Dudley st.~~
50 Froom Erik J. cabinetmaker, 5 La Grange pl.

33 Galvin James J. stableman, 106 Fellows st.
~~42 Galvin Patrick M. clerk, 31 Eustis st.~~
~~Garber James A. stairfinisher, 439 Dudley st.~~
59 Garcia Paul, watchmaker, 224 Dudley st.
41 Gault William H. clerk, 6 Moreland st.
~~57 Gavin Charles P. real estate, 280 Dudley st.~~
~~Gerraghty John F. gasfitter, 193 Eustis st.~~ Put back C.L. 15/5
30 Gilchrist Henry, jr. cabinetmaker, 41 Forest st.
54 Gillen Patrick, laborer, 71 George st.
37 Given Harry L. salesman, 35 Forest st.
34 Glennon Patrick, ironworker, 8 Huckins st.
~~28 Glynn John A. jr. bookkeeper, 219 Eustis st.~~
~~50 Gordon Artar, jeweler, 87 W. Cottage st.~~
~~Gordon John S. carpetlayer, 2040 Washington st.~~
52 Graham Edward, contractor, 27 Forest st.
53 Gray John, electrician, 24 Forest st.
~~44 Gray Thomas E. pressman, 35 Thorndike st.~~
54 Green Henry, musician, 32½ Warren st.
43 Greene Harry J. steamfitter, 6 Ambrose st.
56 Guild Walter B. agent, 96 Winthrop st.

45 Halliday Hugh, brassfinisher, 17 Landgon st.
32 Halloran John J. clerk, 26 Huckins st.
~~Halloran Thomas, knifemaker, 213 Eustis st.~~
~~Hammond George A. teamster, 54 Reed st.~~

Ward 17, continued.

12 60 Hammond James, printer, 5 Winslow st.
44 Harding George N. butcher, 536 Dudley st.
12 33 ~~Harrington William, clerk, 74 Mt. Pleasant av.~~
56 Hartnett William, tailor, 82 Zeigler st.
56 Hayden Charles P. shipper, 32 Clarence st.
36 Hayes Theodore M. machinist, 25 Woodward av.
40 Heffernan Thomas B. musician, 19 Shirley st.
11 ~~Hennessy Michael J. bookkeeper, 40 Forest st.~~
41 Henry George R. J. clerk, 15½ Taber st.
31 Hewson Garfield, manufacturer, 303 Dudley st.
49 Higgins Stephen, glasscutter, 64 Eustis st.
31 Hill Clarence W. pianotuner, 205 Eustis st.
44 Hollywood Edward, cutter, 78 Burrell st.
11 28 ~~Hooley James J. musician, 4 Dayton av.~~
36 Hopkins George W. S. J. stenographer, 283 Dudley st.
Howard Frederick W. machinist, 8 Pevear pl.
55 Hughes Bartholomew, ironmoulder, 28 Yeoman st.
11 36 ~~Hugo Edward N. salesman, 52 Forest st.~~

11 41 ~~Jackson Henry S. pianomaker, 49 Blue Hill av.~~
63 Jepson Howard E. armorer, 131 Eustis st.
11 ~~Jones W. Lester, toolmaker, 209 Eustis st.~~
35 Julian Frank N. insurance, 1121 Harrison av.

52 Karle Timothy, blacksmith, 29 Burrell st.
29 Keevan Joseph A. manufacturer, 11 Winthrop st.
11 ~~Kelley John P. plumber, 52 Moreland st.~~ Put back
54 Kelly Jerome L. superintendent, 65 Palmer st.
37 Kennedy Stephen J. polisher, 12 Langdon st.
~~49 Keough Michael J. carpenter, 11 Langdon st.~~
40 Kiley Ferdinand J. compositor, 144 Moreland st.
11 ~~Killian William J. polisher, 135 Winthrop st.~~
39 King Michael J. manager, 114 Mt. Pleasant av.
40 Kneeland David J. news agent, 59 Newcomb st.

34 Ladd William, painter, 975 Harrison av.
12 36 ~~Lavers William E. diecutter, 195 Eustis st.~~
11 ~~Laws Jonas R. bank clerk, 6 Winthrop st.~~ Put back
11 ~~Lazarus Abraham, dry goods, 94 Warren st.~~ Put back
39 Leach Joseph S. plate printer, 89 Zeigler st.
60 Leary Michael M. ironmoulder, 4 Langdon st.
62 Le Baron Harvey E. gateman, 84 Eustis st.
11 ~~Lehmann Paul H. baker, 246 Dudley st.~~
12 35 ~~Lennon Patrick, shipper, 928 Albany st.~~
39 Leo John J. polisher, 20 Adams st.

Ward 17, continued.

49 Long Thomas F. surveyor, 26 Renfrew st.
57 Lord Algernon H. teamster, 27 Albion st.

44 McCarty Cornelius F. manufacturer, 92 Winthrop st.
59 McCleary John, porter, 117 Zeigler st.
39 McCorkle Hubert H. electrician, 5 Clarence st.
35 McDermott Thomas, soapmaker, 29 Woodward av.
12 41 ~~McDonah Charles E. woodmoulder, 277A Dudley st.~~
37 McDonald John H. clerk, 5 Brook av.
11 ~~McDonough Thomas J. lead burner, 78 Forest st.~~ Put back C L 13/11 '11
35 McGee Frank, contractor, 9 Burrell st.
46 McGoldrick Patrick F. stonecutter, 361 Dudley st.
37 McGuire Thomas F. teamster, 102 Fellows st.
11 ~~McLucas James, upholsterer, 35 Langdon st.~~
41 McMan Thomas, contractor, 49 Burrell st.
11 ~~McShane Charles A. printer, 270 Dudley st.~~
38 Madden Philip, carriage washer, 78 Burrell st.
63 Mahoney Michael, baker, 889 Albany st.
32 Malley John T. boilermaker, 16 Huckins st.
Malone Michael J. machinist, 38 Dennis st.
49 Margraf Frank, brassworker, 21 Clarence st.
11 ~~Marley James F. metalworker, 64 Forest st.~~
57 Marshall Albert H. printer, 6 Greenville st.
12 26 ~~Martin Harry A. clerk, 21 E. Lenox st.~~
11 31 ~~Mayo Charles E. insurance, 3 Greenville st.~~
11 ~~Meegan Edward F. wheelwright, 975 Harrison av.~~
12 54 ~~Mellen Daniel A. insurance, 5 Warren pl.~~
35 Merithew Glenn R. manager, 40 Greenville st.
32 Morgan John, bridge builder, 909 Harrison av.
53 Morris Dennis F. carpenter, 93 Zeigler st.
36 Morris James J. plate printer, 51 Magazine st.
43 Morrison Michael H. chauffeur, 37 Thorndike st.
62 Morse Edward F. coal, 1 Mt. Pleasant ter.
48 Morton Lewis E. contractor, 39 Mt. Pleasant av.
12 42 ~~Mudgett George L. painter, 107 Norfolk av.~~
49 Muldoon William J. shipper, 32 Winslow st.
11 35 ~~Murphy Charles A. clerk, 541 Dudley st.~~
11 37 ~~Murphy Daniel J. machinist, 32A Blue Hill av.~~
44 Murphy David, clerk, 46 Clarence st.
46 Murphy John F. provisions, 10 Forest st.
36 Murphy Joseph W. pianos, 35 Webber st.
11 ~~Murphy Michael J. carpenter, 5 Marshfield st.~~ Deaf C L 28/7 '11

11 ~~Neill James T. compositor, 302 Dudley st.~~ invalid C. L
59 Nelson George C. shoemaker, 61 Palmer st. 15/5 '11

Ward 17, continued.

38 Nelson John, carpenter, 1A Cottage ter.
54 Newton John F. jr. real estate, 28 Moreland st.

11 45 ~~O'Gara James J. upholsterer, 44 Palmer st.~~
49 Oppenheimer Jacob, bookkeeper, 26 Forest st.
11 ~~O'Rourke John J. pianotuner, 1 Chadwick ct.~~
12 34 ~~Osgood William H. painter, 4 Lewis pl.~~
51 Otis Fred I. shipper, 5 Winthrop st.

65 Page John S. painter, 175 Dudley st.
56 Paul Arthur E. brassfinisher, 360 Dudley st.
11 43 ~~Peck Charles L. shipper, 43 Taber st.~~
39 Pfeiffer Philip J. moulder, 14 Adams st.
12 55 ~~Phillips Joseph S. insurance, 4 Warren pl.~~
11 48 ~~Pihlkrantz Frank E. machinist, 47 Clarence st.~~
11 ~~Pike Robert F. carpenter, 70 Hunneman st.~~
39 Porter Henry B. insurance, 39 Dearborn st.
12 59 ~~Pratt Charles E. clerk, 7 Winthrop st.~~
30 Pratt Dana F. salesman, 7 Winthrop st.
12 60 Pratt George H. chemist, 66 Blue Hill av.
11 ~~Prentiss Melville, bank clerk, 10 Winthrop st.~~ Put back O.K. 2/10
62 Priest Charles F. decorator, 116 Eustis st.
52 Pryor Powell, lumberman, 23 Newcomb st.

33 Quinn Thomas, brassplater, 19 Warren pl.

52 Randlett Frank H. carpenter, 110 Blue Hill av.
58 Reed Joseph T. pianomaker, 26 Greenville st.
55 Reed Moses W. clerk, 22 Greenville st.
57 Rice Fred S. bookkeeper, 221 Dudley st.
51 Richards Melville W. clerk, 91 Zeigler st.
11 49 ~~Ridgeway John B. blacksmith, 9 Reading st.~~
58 Riley John T. painter, 2 Orange ct.
11 ~~Ritchie Alexander D. finisher, 3 Pevear pl.~~
11 ~~Ritchie Arthur, painter, 20 Mall st.~~
12 53 ~~Roberts George T. brushmaker, 62 Forest st.~~
11 ~~Robison Frank A. carpenter, 831 Albany st.~~
34 Rogers Thomas E. J. shipper, 43 Blue Hill av.
40 Ross John A. piano mover, 186 Eustis st.
45 Rowe Frank R. clerk, 279 Eustis st.
57 Ryan John E. stone polisher, 44 Blue Hill av.

41 Sanborn Clayton, musician, 136 Warren st.
28 Savage Richard J. salesman, 100 Winthrop st.
11 ~~Schumann Frank E. salesman, 7 Warren pl.~~

Ward 17, continued.

Scully Thomas L. engineer, 5 Clifton st.
Sheehan Thomas F. teamster, 201 Eustis st.
Shields Patrick, ironmoulder, 288 Eustis st.
Simmon Martin M. bookseller, 40 Moreland st. Deaf. C.L. 13/11
Simpson Charles A. chemist, 231 Dudley st.
Simpson Charles E. surveyor, 115 Mt. Pleasant av.
Smith Burt, roofer, 19 Thorndike st.
Smith Martin H. clerk, 45 Burrell st.
Smith Thomas J. clerk, 11 Alther st.
Spencer George L. retired, 30 Mt. Pleasant av.
Stanley Walter H. clockmaker, 299 Eustis st.
Steele William E. shipper, 87 Zeigler st.
Struthers Henry P. printer, 1 Greenville pk.
Sullivan John P. produce, 57 Eustis st.

Tew Edwin J. teamster, 31 Eustis st.
Thrasher Edward B. manager, 73 W. Cottage st.
Tobin Walter T. carpenter, 1 Greenville st.
Trainor Edward J. carpenter, 72 Burrell st.
Travis John P. shipper, rear 196 Dudley st.
Trudeau Charles H. electrician, 2 Longmeadow st.
Turrill William G. printer, 14 Moreland st.

Vanderwarker James R. stablekeeper, 64 Whiting st.
Vett William, baker, 18 Fairland st.

Wall John P. painter, 5 Hunneman pl.
Wallace Daniel E. machinist, 63 Eustis st.
Wallace Robert J. jr. salesman, 102 Zeigler st.
Walsh Michael, blacksmith, 1 Winslow st.
Ward John H. piano polisher, 42½ Warren st.
Waters David, merchant, 1036 Harrison av.
Weatherbee Isaac D. machinist, 116 Eustis st.
West George P. ironworker, rear 481 Dudley st.
White Michael J. salesman, 21 Dennis st.
Wild James H. painter, 46 Palmer st.
Wilder Rufus G. salesman, 28 Greenville st.
Williams James H. carpenter, 7 Cottage ter.
Williams John A. real estate, 447 Dudley st.
Wilson Daniel W. laundryman, 11 Langdon st.
Wilson Francis A. librarian, 6 Warren st.
Wilson Leigh, newspaperman, 48 Moreland st.

Young William D. pianoworker, 143 Eustis st.

WARD 18.

Anderson William J. chauffeur, 273 Cabot st.
Anglin Patrick J. clerk, 25 Bartlett st.
Atwood Benjamin F. electrician, 71 Bartlett st.
Ayers John S. cutter, 6 Goldsmith pl.

Bachoff Frank, lithographer, 4 Goldsmith pl.
Bailey John, repairer, 63 Linden Park st.
Baker Thomas, engineer, 131 Lenox st.
Ball John H. carpetmaker, 4 Willis ter.
Barkley John H. real estate, 724A Shawmut av.
Barrett James, real estate, 18 Williams st.
Barry Michael F. painter, 18 Cunard st.
Bean Edward A. carpenter, 66 Northfield st.
Bell Oliver C. engineer, 78 Camden st.
Bennett Charles H. carpenter, 6½ Church pl.
Benson Martin, pianomaker, 7 Goldsmith pl.
Berenson Benjamin, cigarmaker, 10 Bartlett ter.
Bird Walter C. clerk, 746 Shawmut av.
Blackwood Perley H. locksmith, 1 Bicknell av.
Blair Walter J. shipper, 61 Ruggles st.
Boltz John P. carpetlayer, 2085 Washington st.
Booker George H. merchant, 18 Davenport st.
Bowles Calvin C. merchant, 776 Columbus av.
Brady John J. painter, 3 Terry st.
Brinkert William, painter, 1228 Tremont st.
Briscoe Henry, machinist, 6 Parnell st.
Bullock George W. machinist, 3 Sussex st.
Bunnell Benjamin F. painter, 66 Warwick st.
Burns John, boilermaker, 250 Cabot st.
Butler Alva R. clerk, 24 Davenport st.
Butler Thomas J. plumber, 3 Auburn st.

Cadigan Michael J. carpenter, 13 Ruggles st.
Cairnes Thomas G. printer, 1081 Tremont st.
Cairns George A. C. clerk, 12 Oak Grove ter.
Callahan Patrick F. expressman, 27 Vernon st.
Campbell John, carpenter, 1086 Tremont st.
Campbell John H. carpenter, 22 Madison st.
Cantwell James E. carpenter, 36 Williams st.
Carey Walter L. plumber, 179 Vernon st.

Ward 18, continued.

42 Carr Charles C. shipper, 164 Cabot st.
41 Carroll Patrick, merchant, 11 Bartlett st.
~~33 Carty Frank J. ironworker, 20 Haskins st.~~
33 Casey Edward W. clerk, 122 Lenox st.
57 Channell Harry L. grocer, 18 Ball st.
~~Clark Squire, engineer, 14 Kendall st.~~
~~65 Clayborn James, teamster, 8 Kendall st.~~
30 Clinton Charles, printer, 109 Cabot st.
39 Clonan Coleman J. plasterer, 184 Cabot st.
~~Conners Richard, carpenter, 10 Auburn st.~~
~~42 Cosgrove William H. polisher, 1 Crawshaw pl.~~
~~43 Cox Joseph F. salesman, 15 Whittier st.~~
46 Crishbaum William J. caterer, 2079 Washington st.
37 Crosby Michael J. clerk, 21 Kent st.
36 Crowley Eugene A. painter, 6 Weston pl.
~~53 Cushing Joseph N. clerk, 20 Madison st.~~

50 Dalton Charles E. grocer, 47 Vernon st.
50 Daly Thomas, teamster, 7 Dallas pl.
~~Dana Albert E. paperhanger, rear 778 Shawmut av.~~
~~Davis Frederick M. electrician, 29 Ball st.~~
38 Day Edward J. blacksmith, 1196 Tremont st.
48 De Venosa Gustave, decorator, 10 Madison st.
~~35 Dodson Garland, contractor, 22 Northfield st.~~
~~32 Dolan Michael H. plumber, 30 Cunard st.~~
~~Downey Joseph F. gasfitter, 11 Ruggles st.~~
~~40 Duffley Charles W. mason, 23 Linden Park st.~~

44 Edwards Bernard R. insurance, 72 Hampshire st.
60 Egan John J. advertiser, 137 Ruggles st.
54 Emslie J. Henry, translator, 144 Dudley st.

52 Fairfield Frederick P. printer, 21 Madison st.
28 Farrell James D. harnessmaker, 43 Weston st.
~~Favier Ernest, teamster, 57 Dudley st.~~
34 Fay Thomas J. salesman, 5 Auburn st.
~~60 Fellman Samuel, tinsmith, 67 Sterling st.~~
60 Fitts John M. elevatorman, 2161 Washington st.
51 Franz Sebastian, baker, 24 Auburn st.
~~62 Frederickson Peter A. real estate, 686 Shawmut av.~~
~~Freeman Edward M. coal dealer, 28 Camden st.~~
42 Fritz James M. painter, 28 Ball st.
~~Fromkin Wolf, carpenter, 134 Sterling st.~~
33 Fuller George W. salesman, 4 Putnam pl.

Ward 18, continued.

12 60 ~~Gallagher Mark E. machinist, 15 Kent st.~~
11 37 ~~Gardner Edward F. boilermaker, 1207 Tremont st.~~
12 44 ~~Gayer Thomas J. baker, 81 Sterling st.~~
41 Gerrior Joseph N. granitecutter, 20 Oak Grove ter.
57 Gilman John S. insurance, 59 Warwick st.
52 Gilmore Martin, tinsmith, 67 Cabot st.
2 34 ~~Glickman Joseph, real estate, 78 Ruggles st.~~
42 Gould William C. printer, 287 Cabot st.
56 Griner Joseph, finisher, 20 Kent st.
40 Gross Joseph, baker, 16 Newbern st.
11 30 ~~Guinan Patrick J. machinist, 8 Church pl.~~
51 Gustafson Frank W. carpenter, 1 Gay st.

12 59 ~~Hagar Nelson, upholsterer, 81 Hammond ter.~~
63 Hagerty John, carpenter, 13 Northfield st.
50 Haggerty Dennis, mason, 9 Dallas pl.
12 34 Hagstrom Carl A. machinist, 1060 Tremont st.
62 Hancock Frederick W. carpenter, 74 Roxbury st.
32 Haney Harry J. clerk, 9 Church pl.
11 42 ~~Hannafy Edward F. surveyor, 7 Cunard st.~~
1 33 ~~Harlow Thomas P. jr. shipper, 81 Dudley st.~~
12 53 ~~Harrington Daniel P. carpetmaker, 601 Shawmut av.~~
57 Hatch Byram W. patternmaker, 11 Dudley st.
39 Hatch Charles E. engineer, 2 Derby pl.
11 ~~Hayes John J. roofer, 74 Williams st.~~
35 Hefler Clarence S. clerk, 3 Hayden ter.
11 ~~Hegarty John, chemicals, 2 Linden av.~~
11 ~~Heintz Charles A. painter, 72 Roxbury st.~~
38 Henry Thomas J. contractor, 135 Roxbury st.
40 Hollis Charles P. electrician, 788 Shawmut av.
48 Houston Samuel W. gasfitter, 26 Kent st.
54 Howard John B. grocer, 125 Lenox st.
61 Hull William F. coal dealer, 1278 Tremont st.
~~Hynes Daniel, teamster, 127 Hampshire st.~~

42 Jackson William, contractor, 3 Warwick st.
60 Johnson Charles E. painter, 35 Lamont st.
11 ~~Johnson Charles W. engineer, 68 Westminster st.~~
42 Jones Frederick, paperhanger, 39 Windsor st.
1 ~~Jones Henry W. painter, 38 Williams st.~~

11 65 ~~Keaton Augustus J. gasfitter, 55 Bartlett st.~~
35 Kelley George L. electrician, 32 Rockingham pl.
46 Kelly James, machinist, 143 Cabot st.

Ward 18, continued.

32 Kelly John H. shipper, 35 Lamont st.
42 Kenney Thomas F. butcher, 222 Cabot st.
39 Killion John J. teamster, 3 Parnell st.
48 Kingsley Charles E. clerk, 12 Sarsfield st.
42 Kline John L. printer, 55 Dudley st.

11 Larkin John M. moulder, 25 Linden Park st.
12 36 Larocque Didace D. printer, 140 Vernon st.
Lee William E. salesman, 15 Ball st.
11 L'Heureux Charles E. printer, 783 Shawmut av.
60 Levy Jacob, cigarmaker, 11 Sarsfield st.
12 65 Lewis George F. cabinetmaker, 96 Hammond st.
12 32 Little George A. machinist, 131 Lenox st.
42 Loring Frank G. salesman, 4 Winthrop pl.
43 Lubinger Ike, baker, 30 Arnold st.
58 Luft William, cigarmaker, 20 Ruggles st.
36 Lundquist Carl A. pianomaker, 80 Sterling st.

1 McArthur Amos, carpenter, 38 Williams st.
12 43 McAulay Angus, stonecutter, 72 Sawyer st.
52 McCarthy Daniel J. wool business, 750 Shawmut av.
11 McGrath James H. clerk, 86 Cabot st.
48 McGreevy James J. advertising, 610A Shawmut av.
12 42 McKenna Timothy A. gasfitter, 14 Oak Grove ter.
11 McKenney Michael A. machinist, 5 Parnell st.
42 McKenney William S. mason, 5 Parnell st.
45 McManus Patrick, foreman, 69 Linden Park st.
41 McNamara Thomas F. grocer, 6 Hammett st.
11 Magee Charles A. weaver, 7 Riverside st.
36 Mahoney Patrick J. electrician, 12 Sarsfield st.
56 Malloon Joseph L. plumber, 589 Shawmut av.
28 Marcey Theodore H. machinist, 18 Oak Grove ter.
60 Marsh Frank W. fish dealer, 72 Sterling st.
52 Marshall James H. druggist, 1 Ball st.
54 Marston Edward O. paperhanger, 92 Hammond st.
35 Martin John J. printer, 52 Northfield st.
36 Mathews Harry C. salesman, 2161 Washington st.
52 Mercer Alfred A. varnisher, 3 Willis ter.
57 Meroth Joseph, pianos, 782 Shawmut av.
11 Merrill Frederick H. clerk, 24 Sarsfield st.
31 Merrill Robert F. manager, 6 Smith av.
11 Milford Joseph M. clerk, 281 Cabot st.
11 Miller Frank C. salesman, 100 Roxbury st.
12 63 Millett George A. real estate, 135 Roxbury st.
54 Minkel Henry D. machinist, 36 Linden Park st.

Ward 18, continued.

~~Mintz Charles, clerk, 58 Sterling st.~~
Mitchell Charles, shoe dealer, 33 Bartlett st.
~~Mooney Edward J. glasscutter, 237 Cabot st.~~
~~Moriarty John J. painter, 2161 Washington st.~~
Morrill Frank H. lithographer, 139 Roxbury st.
Morrison Abraham S. shoes, 162 Cabot st.
~~Muller Henry G. rubberworker, 32 Williams st.~~
Murphy Joseph P. painter, 177 Vernon st.
Murray Patrick E. jr. stablekeeper, 14 Auburn st.

Nason William J. plumber, 24 Windsor st.
Nichols John J. brassfinisher, 19 Dillon st.
~~Nietz Erik J. baker, 5 Hammett st.~~
Nolan Thomas J. carpenter, 20 Rockingham pl.
~~Norton John W. plumber, 11 Westminster st.~~
~~Nowell Thomas F. tinsmith, 2 Goldsmith pl.~~

O'Brien John J. laborer, 1182 Tremont st.
~~O'Brien Michael W. merchant, 15 Putnam st.~~
~~O'Connell Patrick J. printer, 5 Dallas pl.~~
O'Donnell Charles E. delegate, 10 Ball st.
Olmstead Daniel, tailor, 25 Arnold st.

~~Page John V. merchant, 7 Sumner pl.~~
Patch William H. teamster, 4 Bartlett ter.
Paterson William W. laundryman, 84 Sterling st.
~~Perkins George R. painter, 834 Columbus av.~~

~~Raffaelle Joseph P. B. printer, 13 Auburn st.~~
Raftery Patrick H. clerk, 15 Auburn st.
~~Raymond Harry L. tilelayer, 1196 Tremont st.~~
Reid Henry E. plumber, 20 Lamont st.
~~Richter Valentine, boxmaker, 88 Vernon st.~~
Rogers George R. printer, 68 Hammond st.
~~Rose Edward, laborer, 568 Shawmut av.~~
~~Rumrill Arthur W. manager, 6 Oak Grove ter.~~
~~Ryan John J. clerk, 9 Bartlett st.~~

Schneider Albert, painter, 619 Shawmut av.
Schubarth Cromwell C. designer, 4 Lambert av.
Scott Frank C. papercutter, 285 Cabot st.
Scott George W. salesman, 16 Ball st.
Shaughnessey Patrick H. insurance, 61 Lenox st.
Sheehan George H. editor, 963 Tremont st.
~~Sherer August L. printer, 84 Westminster st.~~

Ward 18, continued.

Smith Eugene, optician, 20 Davenport st.
Smith George W. paperhanger, 55 Northfield st.
Snow Edward M. salesman, 29 Sterling st.
Solomon David, designer, 47 Linden Park st.
Sparks Arthur B. paperhanger, 1053 Tremont st.
Sullivan Leo F. mattressmaker, 1048 Columbus av.
Sullivan Michael, insurance, 192 Cabot st.
Sundell Philip, painter, 88 Westminster st.
Swanson Carl E. piano polisher, 94 Hammond st.

Taylor Albert E. manufacturer, 752 Columbus av.
Taylor Joseph H. carpetworker, 159 Cabot st.
Tibbs Oscar M. machinist, 63 Williams st.
Truesdale William J. rubberworker, 795 Shawmut av.
Tucker Edward P. packer, 34 Sawyer st.

Virgin Stephen E. rubberworker, 10 Linden Park st.
Voisin Louis J. B. woodcarver, 10 Weston st.

Walsh Mathew, coachman, 60 Cabot st.
Waters John, baker, 124 Cabot st.
Watkins Charles A. stableman, 649 Shawmut av.
Welch Michael J. machinist, 30 Madison st.
Welsh Joseph F. foreman, 59 Whittier st.
Wild Daniel, meatcutter, 66 Weston st.
Wilson William S. storekeeper, 1090 Tremont st.

WARD 19.

46 Ackroyd Henry A. packer, 4 Conant ct.
49 Ahlstrom Oscar F. cabinetmaker, 7 Centre st.
Amory George F. sailmaker, 171 Roxbury st.
37 Anderson Joseph M. carpenter, 6 Wigglesworth st.
57 Austin William D. architect, 23 Bellevue st.

65 Bacon James W. clerk, 24 Highland Park av.
53 Bagwell John J. gardener, 17 Station st.
39 Bailey William, carpenter, 21 Phillips st.
44 Baker Patrick H. musician, 123 Hillside st.
46 Barr Samuel H. paino stringer, 6 Romar ter.
46 Barrows Thomas, woodworker, 19 Field st.
Barry John S. machinist, 46A Linden Park st.
36 Barry William J. contractor, 30 Fenwood rd.
49 Bartschmidt Alois, musician, 33 Beech Glen st.
39 Bates Frank A. bookkeeper, 141 Marcella st.
36 Becherer Joseph F. locksmith, 34 Smith st.
60 Biancone Ferdinand, lithographer, 115 St. Alphonsus st.
37 Blair Hugh, clerk, 34 Kempton st.
Blasser Charles J. grocer, 29 Field st.
50 Blasser George J. provisions, 18 Leon st.
46 Bosworth George N. newsdealer, 1626 Tremont st.
47 Bowes Robert J. storekeeper, 63 Fenwood rd.
Boyd William J. rubberworker, 34 Elmwood st.
31 Boynton George F. shipper, 8 Longwood ter.
37 Brady Charles J. clerk, 1 Parker Hill ter.
61 Brady Edward, bookkeeper, 814 Parker st.
Brawley Charles F. cigar packer, 6 Sachem st.
47 Breger Kaufman, painter, 4 Lewis pk.
49 Brown Edgar K. salesman, 13 Linwood sq.
57 Bryant Charles H. clerk, 3 New Heath st.
38 Buckley John J. stonemason, 42 Francis st.
42 Bucklin George D. carpenter, 14 Kempton st.
34 Burke Frank A. watchman, 90 Terrace st.
34 Burnette Le Roy D. draughtsman, 484 Brookline av.
Burns Frank, piano polisher, 91 Fort av.
30 Buttner Edward A. salesman, 830 Parker st.

39 Cadigan Jeremiah S. superintendent, 87 Fenwood rd.
57 Canty John F. carriagemaker, 193 Roxbury st.

Ward 19, continued.

32 Carroll Thomas J. boxmaker, 79 Marcella st.
46 Cavanaugh William J. shipper, 45 Fort av.
11 ~~47 Chafe Nathaniel J. blacksmith, 125 Cedar st.~~
40 Clancy Patrick J. electrotyper, 152 Calumet st.
49 Clark Frank H. auctioneer, 97 Hillside st.
48 Claus Ambrose, butcher, 5 Anita ter.
11 ~~Cleary Michael H. collector, 47 Conant st.~~
36 Cobe Henry C. clerk, 18 Worthington st.
11 ~~39 Coffey Patrick J. plasterer, 84 Fisher av.~~
58 Coghlan John F. porter, 67 Fort av.
39 Cohen Louis, superintendent, 2 Beech Glen st.
55 Condon Michael, carpetmaker, 58 Phillips st.
46 Connelly Martin J. chauffeur, 20 Wigglesworth st.
44 Connelly Thomas J. foreman, 8 Sherbrooke pl.
30 Connelly Thomas M. salesman, 116 Conant st.
58 Conway Timothy J. teamster, 140 Ward st.
50 Cook Frank, foreman, 61 Centre st.
50 Cordingly Frank B. clerk, 11 Hillside st.
11 ~~Cosby Albert A. bookbinder, 20 S. Huntington av.~~
33 Cota Daniel E. machinist, 63 Highland st.
47 Coughlin James J. contractor, 82 Fenwood rd.
40 Crane John F. machinist, 82 Francis st.
12 ~~47 Crawford Charles S. teamster, 143 Fisher av.~~
11 ~~56 Crossen George F. trader, 24 King st.~~
11 ~~36 Crossen John C. paperhanger, 23 Hillside st.~~
11 ~~40 Crowley John, shipper, 20 Smith st.~~
11 ~~39 Cummings Dennes J. stonecutter, 18 Burney st.~~
51 Cummings Maurice, storekeeper, 93 Francis st.
12 ~~43 Cunningham Patrick J. stableman, 117 St. Alphonsus st.~~

11 ~~Daily Charles J. shipper, 84 Calumet st.~~
45 Dalton John, machinist, 54 Calumet st.
11 ~~Daly William F. printer, 25 Darling st.~~
12 ~~38 Daughan William F. carriages, 50 Francis st.~~
38 Dean Ralph L. salesman, 31 Fenwood rd.
30 de Silva Paul A. broker, 2 Linwood sq.
11 ~~33 Desmond Daniel J. plate printer, rear 8 Whitney st.~~
11 ~~43 Dillon John J. shipper, 72 Calumet st.~~
57 Doherty James, contractor, 133 Calumet st.
47 Doherty Patrick J. agent, 1635 Tremont st.
38 Dolan Patrick J. manager, 685 Parker st.
46 Donovan Timothy, clerk, 126 Conant st.
31 Dooley Edward J. plumber, 10 Halleck st.
63 Dooly Denis, cooper, 56 Francis st.
12 ~~34 Dorney John L. plumber, 46 S. Huntington av.~~

Ward 19, continued.

32 Dorr Frank J. jr. retired, 7 Peabody st.
31 Doyle Thomas J. F. grocer, 676 Parker st.
11 40 ~~Driscoll Jerry, blacksmith, 36 Calumet st.~~
49 Driscoll John B. laborer, 29 Station st.
33 Driscoll John F. leathercutter, 169 Calumet st.
34 Duncan Stephen, jr. manufacturer, 26 Elmwood st.
11 ~~Durgin Thomas E. painter, 9 Peabody st.~~ Put back C.L. 13/11 11

38 Egan John F. contractor, 176 Ward st.
35 Egan Michael H. teamster, 176 Ward st.
42 Egner Andrew, painter, 25 Beech Glen st.
35 Eldracher John, clerk, 17 Wait st.
12 31 ~~Eldracher John A. bricklayer, 3 French ter.~~
11 57 ~~Emerson James, none, 33 Field st.~~
12 51 ~~Emrich George, teamster, 1275 Columbus av.~~
55 Endicott George G. mining, 386 Longwood av.
55 Esselen Gustavus J. merchant, 26 Cedar pk.

11 ~~Farley Lawrence, plumber, 460 Parker st.~~
45 Farquhar Frank C. roofer, 54 Bellevue st.
42 Farrar George W. carriageworker, 103 Cedar st.
11 59 ~~Farrell Bernard, teamster, 19 Conant st.~~
11 55 ~~Fay Francis J. painter, 146 Cedar st.~~
12 41 ~~Feneno Bernard, ironworker, 34 Phillips st.~~
11 ~~Ferguson Daniel J. carpenter, rear 106 Conant st.~~
45 Finestone Nathan, merchant, 52 Francis st.
43 Finn Patrick J. salesman, 46A Linden Park st.
12 64 ~~Firnstein Kasper, pianomaker, 8 Anita ter.~~
57 Fitzgerald Thomas W. engineer, 11 Fenwood rd.
11 ~~Flannery William, rubberworker, 109 Longwood av.~~
34 Foley John T. baker, 56 Elmwood st.
11 ~~Forbush Roswell F. painter, 45 Faxon st.~~
11 32 ~~Ford John T. butcher, 1093 Columbus av.~~
43 Forrest Thomas, electrician, 34 Kempton st.
37 Frank Harry M. salesman, 30 Francis st.

11 38 ~~Gaddis Martin F. contractor, 95 Francis st.~~
12 50 ~~Gallagher John W. painter, 6 Centre st.~~
43 Gardner Leroy T. clerk, 10 Oswald st.
46 Garrity Charles S. patternmaker, 36 Cherokee st.
12 44 ~~Gay Frederick O. F. builder, 209 Roxbury st.~~
47 Gaynor Frank A. clothcutter, 27 Beech Glen st.
11 57 ~~Gerhard Thomas, brassfinisher, 159 Highland st.~~
39 Gibbs Albert E. designer, 694 Huntington av.
11 36 ~~Gifford Carleton S. clerk, 18 Autumn st.~~

Ward 19, continued.

37 Gilmore John J. upholsterer, 34 Smith st.
47 Gilpatrick Samuel S. florist, 684 Parker st.
~~45 Gladbach Joseph, jr. paperhanger, 676 Parker st.~~
~~45 Glynn John, coachman, 43 Field st.~~
~~Glynn Peter, rubberworker, 34 Calumet st.~~
~~44 Goehring John C. electrician, 4 Allard ct.~~
~~30 Goodman John B. manager, 173 Roxbury st.~~
44 Googins John M. carriage painter, 63 Binney st.
41 Gorman Michael J. carpenter, 69 Calumet st.
47 Gormley Hubert J. bookkeeper, 1 Worthington st.
33 Gossman Harry, tobacco dealer, 67 Highland st.
36 Governor Albert S. musician, 31 Highland Park av.
54 Grady William F. clerk, 58 Francis st.
~~35 Graney Patrick, real estate, 10 Morley st.~~
57 Grant J. William, clerk, 468 Brookline av.
47 Grant Oliver S. electrician, 43 Smith st.
~~Gray Ralph E. cutter, 42 Ward st.~~
41 Greene George F. jr. bookbinder, 9 Carmel st.
33 Greene Harry B. salesman, 73 Fenwood rd.
62 ~~Griffin Michael, soapmaker, 598 Parker st.~~
~~Guild Willis G. salesman, 16 Francis st.~~
46 Guilder Nelson, foreman, 4 Longwood ter.

~~Hagerty John, engineer, 5 Lewis pk.~~
~~Hagerty John E. retired, 88 Fisher av.~~ Put back C.L. 7/11 '11
44 Hall Albert G. architect, 26 Centre st.
63 Hall Henry, hotelkeeper, 23 Highland av.
47 Hall John W. roofer, 8 Hillside st.
~~Hall Walter C. clerk, 7 Luteman pl.~~
55 Hamilton William J. printer, 20 Linwood st.
30 Harrington Lyman F. salesman, 123 Cedar st.
42 Harris Richard E. pianoworker, 76 Calumet st.
61 Hawksworth Henry K. hotelkeeper, 23 Highland av.
46 Hayes John, chauffeur, 15 Centre st.
65 Hayward Charles L. treasurer, 165 Highland st.
40 Healey William C. carpetmaker, 1100 Columbus av.
47 Heintz John P. woodworker, 18 Field st.
64 Hellewell Samuel, machinist, 27 Beech Glen st.
31 Helmboldt George F. chemist, 3 Folsom av.
43 Henderson Samuel, real estate, 4 Centre st.
53 Hennessey James A. teamster, 137 Marcella st.
38 Hennigan William O. S. contractor, 6 Buckman st.
36 Hermes Alfred E. storekeeper, 24 Cedar pk.
41 Heumuller Emil, pianomaker, 8 Morley st.
~~41 Hickey Richard F. shipper, 180 St. Alphonsus st.~~

Ward 19, continued.

37 Higgins Michael J. rubberworker, 1328 Columbus av.
37 Hirshon Jacob H. watchmaker, 127 Cedar st.
46 Hoffman Edward J. machinist, 17 Smith st.
30 Howley James J. metalworker, 2 Roxbury ter.
33 Hucksam Francis W. shipper, 219 Highland st.
52 Hunter Thomas, carpenter, 23 Highland Park av.
46 Hurley Edward P. plumber, 263 Ruggles st.
57 Hyneman Bernard, merchant, 704 Huntington av.

12 ~~47 Jones Albert H. mason, 14 Centre st.~~

12 ~~50 Kamp Gerhard H. brushmaker, 133 Centre st.~~
12 ~~52 Kavanagh Patrick, shoemaker, 14 Faxon st.~~
11 ~~47 Keane John, carpenter, 115 Hillside st.~~
11 ~~48 Keane Thomas J. insurance, 104 Cedar st.~~
33 Kelley Edward J. salesman, 50 Eliot sq.
11 ~~44 Kelley John J. machinist, 3 Shepherd av.~~
34 Kelly Arthur T. real estate, 144 Terrace st.
50 Kennedy William, roofer, 125 Smith st.
48 Kenney Frederick J. printer, 88 Calumet st.
11 ~~33 Kenney Thomas F. bookkeeper, 44 Francis st.~~
51 Kennon William J. inspector, 87 Hillside st.
50 Kilroy Patrick, granitecutter, 10 Bickford av.
54 Kinney John F. contractor, 174 Ward st.
40 Kirkpatrick John B. agent, 194 Bellevue st.
41 Kitson Fred, clerk, 9 Elmwood ct.
46 Klotter Friedrich, baker, 19 Newark st.
12 ~~57 Korman John J. bookkeeper, 708 Parker st.~~
34 Kraft Joseph A. plumber, 81 Smith st.
52 Kraut John, baker, 51 Calumet st.
49 Krim Joseph A. manager, 6 Thwing st.
39 Kroesen John J. bookbinder, 317 Roxbury st.
44 Kuhn John E. printer, 180 Hillside st.

56 Lambert John T. machinist, 46 Francis st.
11 ~~Lee Martin J. hatter, 33 Wigglesworth st.~~
11 ~~Lehan John M. salesman, 651 Parker st.~~
48 Lennon James P. provisions, 1445 Tremont st.
12 ~~50 Leveridge Walter, stonecarver, 34 Darling st.~~
59 Lewando Joseph, cigarmaker, 47 Fenwood rd.
11 ~~Libby George A. expressman, 71 Conant st.~~
47 Linehan William, grocer, 57 St. Alphonsus st.
35 Littig Henry G. machinist, 16 Faxon st.
11 ~~Loftus John D. laborer, 5 Whitney st.~~

Ward 19, continued.

Loftus William A. foreman, 47 Calumet st.
52 Lothrop George D. operator, 139 Cedar st.
~~60 Lowe Frank O. merchant, 775 Parker st.~~
40 Lowney Martin J. baker, 36 Linden Park st.
~~57 Lucke Louis, tinsmith, 37 Prentiss st.~~
~~Lunt Henry E. pianomaker, 20 Highland Park av.~~
36 Lynch Bartholomew J. pressman, 219 Highland st.
55 Lynch George, wireworker, 259 Ruggles st.
~~Lynch John M. tobacconist, 23 Delle av.~~
31 Lyons James W. electrician, 43 Binney st.
~~56 Lyons John B. retired, 745 Huntington av.~~
~~Lyons P. Joseph, manager, 68 Centre st.~~

~~41 McAlevy Frank, paperhanger, 742 Parker st.~~
~~46 McAvinia John, painter, 97 St. Alphonsus st.~~
61 McCabe Bernard, agent, 198 Fisher av.
~~McCabe Frank E. clerk, 683 Huntington av.~~
~~37 McCarthy Charles A. cutter, rear 9 Leon st.~~
~~46 McCarthy James J. coppersmith, 1512 Tremont st.~~
29 McCarthy John J. electrician, 32 Francis st.
31 McCloskey Joseph E. salesman, 1591½ Tremont st.
28 McDonnell James J. woodworker, 3 Darling st.
54 McDonough John H. baker, 34 Alleghany st.
48 McKay T. Frank, packer, 1 Buchanan pl.
28 Mackenzie Charles E. coffee roaster, 482 Brookline av.
38 McLellan Charles A. blacksmith, 7 Centre st.
39 McMahon James, machinist, 4 Alleghany st.
~~53 McMorrow Felix J. shoe dealer, 93 Fenwood rd.~~
43 McPherson John A. printer, 332 Longwood av.
57 Marsh Charles T. insurance, 56 Linwood st.
65 Marston George H. woodworker, 19 Highland st.
39 Martin Hervey A. cabinetmaker, 34 Darling st.
52 Mathews James, butler, 15 Wigglesworth st.
26 Mathis George A fireproofer, 43 Terrace st.
~~Mathis Jacob, rubberworker, 107 Smith st.~~
43 Mayberger Charles A. metalworker, 4 Wigglesworth st.
41 Meegan Joseph, machinist, 269 Roxbury st.
~~Menn Gustave M. confectioner, 44 Fenwood rd.~~
51 Merkle Francis C. printer, 13 Field st.
45 Merten Isadore H. storekeeper, 40 Highland av.
37 Mooney Joseph E. real estate, 55 Beech Glen st.
59 Moore James, carpenter, 10 Sachem st.
40 Morrissey John F. secretary, 71 Centre st.
38 Morse Robert G. treasurer, 2 Plymouth st.
~~Morse William F. bookkeeper, 119 Cedar st.~~

Ward 19, continued.

44 Murphy Jeremiah E. piano polisher, 68 Whitney st.
11 ~~Murphy John R. waiter, 109 Centre st.~~

50 Nangle Patrick J. leather dealer, 102 Calumet st.
11 ~~Nelsen Michael C. merchant, 139 St. Alphonsus st.~~ Put back C.L 13
38 Neth George M. storekeeper, 18 Francis st.
11 ~~Nolan James F. restaurant, 73 Hillside st.~~

11 ~~O'Brien Henry C. gilder, 67 Highland st.~~
11 49 ~~O'Connor James J. storekeeper, 1515 Tremont st.~~
12 29 ~~O'Hara Michael F. pedler, 158 Ward st.~~
41 O'Leary James J. shipper, 29 Leon st.
51 O'Neil John T. woodcarver, 7 Leon st.
59 O'Neil Patrick, janitor, 588 Huntington av.
40 O'Neill John H. market, 50 Francis st.
37 O'Regan Joseph A. insurance, 105 St. Alphonsus st.
54 O'Rourke William, coachman, 11 Kempton st.
40 O'Shaughnessy Joseph M. buyer, 1077 Columbus av.
47 Owens John A. clerk, 4A Fort av.

11 ~~Palmer George J. shoemaker, 46 Field st.~~
64 Pauli John, shipper, 10 Elmwood st.
11 ~~Pennie Louis F. bookbinder, 1582 Tremont st.~~
49 Peters John, rug business, 24 Fenwood rd.
33 Peterson Charles, jr. blacksmith, 22 Terrace st.
36 Peterson Frederick W. shipper, 20 Delle av.
58 Pfeffer Julius, foreman, 1239 Columbus av.
31 Phillips Herbert J. machinist, 1122 Columbus av.
12 33 ~~Pollard Allan W. diamonds, 364 Longwood av.~~
43 Powers Michael, clerk, 103 Conant st.
12 52 ~~Price Edwin J. overseer, 16 Linwood sq.~~
38 Priesing Gustave W. contractor, 1174 Columbus av.

41 Rank Albert R. butcher, 5 Cherokee st.
~~44 Reardon Dennis F. shoe dealer, 1573 Tremont st.~~
11 32 ~~Reed James T. plumber, 5 Centre pl.~~
54 Regan Martin, superintendent, 3 Highland ter.
11 ~~Regan Martin H. painter, 3 Wigglesworth st.~~
11 ~~Rehm Frank W. plumber, 2 Elmwood pl.~~
11 55 ~~Reynolds Lambert J. pianotuner, 122 Calumet st.~~
11 41 ~~Ribbs Peter J. gasfitter, 50 Eliot sq.~~
12 45 ~~Rooney John, foreman, 18 Oregon st.~~
51 Rowley Charles J. packer, 245 Longwood av.

Ward 19, continued.

11 28 ~~Ruemker Bernard H. electrician, 23 Faxon st.~~
48 Rupp John F. cigarmaker, 189 Highland st.
44 Ryan Dennis, carpenter, 87 Lawn st.

48 Sadler Arthur B. boilermaker, 50 Eliot sq.
41 Sammet Hans M. shipper, 23 Kempton st.
56 Saunders Leandrew, electrician, 261 Longwood av.
12 29 ~~Scannell Roger F. jr. engineer, 700 Huntington av.~~
56 Schaefer George L. furrier, 11 Smyrna st.
11 ~~Schayer George F. shoefinisher, 3 S. Worthington st.~~
11 ~~Schemack Henry J. painter, 8 Smith-street pl.~~
59 Schmuck Otto, cook, 7 Elmwood ct.
30 Schromm David G. F. shoemaker, 21 Highland st.
11 ~~Scollin John E. hatter, 494 Parker st.~~
49 Seabury Patrick, produce, 78 Hillside st.
44 Seagren Alfred, pianoworker, 8 Oswald st.
1 43 Shattuck Charles H. painter, 1 Malbon pl.
54 Shea Thomas H. real estate, 36 Gurney st.
65 Shorey Albro F. contractor, 902 Huntington av.
12 46 ~~Simpson Mark, clerk, 40 Delle av.~~
39 Smith Robert W. machinist, 54 Francis st.
33 Somers Charles W. jeweler, 1 Oscar st.
36 Sorenson Conrad, plumber, 522 Parker st.
33 Spillane Michael A. real estate, 1526 Tremont st.
31 Sproules Thomas F. H. painter, 31 Hillside st.
53 Sprouls John A. rubberworker, 695 Parker st.
55 Stanton Edmund M. lithographer, 81 Ford av.
11 ~~34 Stanton George H. brassworker, 1309 Tremont st.~~
11 ~~Steele Michael E. photographer, 36 Delle av.~~
35 Stephansky Otto C. M. painter, 4 Longwood-avenue ct.
61 Stoddard Orrick H. real estate, 4 Thwing st.
35 Stuart George W. machinist, 56 Delle av.
61 Sullivan Jeremiah F. printer, 2 Sherbrook pl.
47 Sullivan Jeremiah J. pianomaker, 15 Fenwood rd.
59 Sullivan Richard C. carpenter, 254 Ruggles st.
11 ~~58 Svansson Alfred, cabinetmaker, 4 Roxbury ter.~~
44 Sweeney John, woodfinisher, 85 Centre st.

11 ~~Tileston Fred B. salesman, 18 Centre st.~~ Put back Ch 2/10 11
55 Tobias Nathan, tailor, 12 Linwood sq.
60 Tower Wesson S. pianotuner, 17 Fenwood rd.
29 Toye James J. clerk, 56 Field st.
11 ~~48 Turner Arthur E. machinist, 4 Decatur av.~~

12 ~~51 Vander Pyl Cornelius, manufacturer, 5 Heath pl.~~

Ward 19, continued.

39 Wagner August E. baker, 127 Cedar st.
11 ~~Walsh James, carpenter, 228 Calumet st.~~
11 ~~Weener Horace, plumber, 5 French ter.~~
35 Weidman Martin A. jr. printer, 99 St. Alphonsus st.
48 Weiler Gustavus, paperhanger, 13 Smith st.
42 Wells Patrick J. rubberworker, 42 Conant st.
Wenzel Joseph H. pianoworker, 17 Field st.
42 Whalen James F. pressman, 7 Cherokee st.
50 Whitney George E. bookkeeper, 59 S. Huntington av.
11 62 ~~Wilkinson John, electrician, 888 Huntington av.~~
11 ~~Willhauck Frank A. ship clerk, 34 Field st.~~
11 ~~Witherby Edwin T. manufacturer, 20 Cedar pk.~~ Put back C.L. 1/5
11 36 ~~Wolff Joseph F. compositor, 4 French ter.~~
64 Woods Joseph C. produce, 123 Hillside st.
44 Woodside Frank S. mason, 4 Roxbury ter.

12 58 ~~Young Henry, retired, 20 Centre st.~~

33 Zaugg Louis J. jr. produce, 253 Ruggles st.
11 54 ~~Zeigler Max, upholsterer, 11 Longwood av.~~
46 Ziegler Alfred M. manufacturer, 18 Cedar pk.

WARD 20.

46 Ackland Thomas J. editor, 87 Hamilton st.
46 Adams Charles A. confectioner, 7 Southern av.
11 ~~37 Adams Francis E. president, 111 Tonawanda st.~~
11 ~~Adams Fred A. insurance, 11 Shafter st.~~
39 Adams Henry A. baker, 39 Crescent av.
60 Adams John, jr. teamster, 113 Savin Hill av.
53 Adams Terrance, carpenter, 15 Le Roy st.
11 ~~47 Adell Carl Alfred, machinist, 25 Raven st.~~
12 ~~27 Alberti Victor E. manufacturer, 66 Kingsdale st.~~
11 ~~48 Albrecht Phillip C. jr. lithographer, 23 Charles st.~~
11 ~~57 Alden Horatio B. insurance, 34 Melville av.~~
11 ~~Alexander Frank W. clerk, 41 Algonquin st.~~
39 Alexander William, salesman, 19 Longfellow st.
56 Allen Edward D. artist, 9 Hamilton st.
42 Allen Frederick W. electrician, 238 Kilton st.
43 Altshuler Joseph, cigarmaker, 20 Glenway st.
52 Amory John L. accountant, 529 Washington st.
12 ~~28 Amsbury Joseph H. bank clerk, 34 Stanley st.~~
51 Anderson Anders F. T. superintendent, 62 Tuttle st.
46 Anderson Charles W. L. awnings, 14 Robinson av.
11 ~~Anderson Thomas F. manager, 59 Vinson st.~~ Put back @ L 15/5-'11
11 ~~57 Anderson William C. carpenter, 27 Oakley st.~~
39 Andrews Daniel B. clerk, 97 Radcliffe st.
45 Anthes Rudolph, agent, 15 Vaughan st.
48 Anthony Henry B. salesman, 90 Tonawanda st.
12 ~~38 Appleton Charles W. salesman, 348 Park st.~~
42 Armington James R. salesman, 95 Waldeck st.
11 ~~42 Aronson Joseph, manufacturer, 47 Fayston st.~~
36 Aylward William F. salesman, 219 Hamilton st.

43 Bachelder Samuel F. solicitor, 57 Greenwood st.
48 Bail William G. coal dealer, 60 Sagamore st.
12 ~~52 Bailey Charles R. salesman, 17 Fenelon st.~~
11 ~~Baleh Walter H. insurance, 7 Thane st.~~
40 Balcom Albert E. merchant, 8 Lindsey st.
53 Barden Charles A. banker, 63 Sagamore st.
45 Barnes John, compositor, 59 Sawyer av.
49 Barrett Henry N. clerk, 9 Savin Hill av.
38 Barrows Wallace V. steamfitter, 323 Columbia rd.
12 ~~43 Barry James W. clerk, 7 Roach st.~~

Ward 20, continued.

11 ~~Barry John, gasworker, 22 Roach st.~~
43 Bartlett Seldon D. superintendent, 8 Hawes av.
59 Bartow Henry T. superintendent, 87 Greenbrier st.
11 ~~Batcheller Frank W. superintendent, 28 Nightingale st.~~
30 Bates Clarence A. bookkeeper, 25 McLellan st.
40 Bates Thomas F. P. telegrapher, 14 Merrill st.
11 ~~Baxter Frederick S. chocolatemaker, 13 Savin Hill av.~~
11 ~~Beach William M. printer, 23 Merrill st.~~ Put back C.L. 13/11/11
12 50 ~~Beal Albert A. publisher, 137 Tonawanda st.~~
43 Bearens Albert F. foreman, 96 Draper st.
55 Belden Augustine W. insurance, 47 Columbia rd.
12 35 ~~Bellatty Charles E. advertiser, 50 Greenbrier st.~~
64 Bengston Theodor, painter, 111 Glenway st.
58 Bennett Edward A. mason, 1403A Dorchester av.
52 Bennett Francis W. chemist, 9 Nottingham st.
58 Bennett Gilbert, manufacturer, 63 Cushing av.
45 Berger Henry C. manager, 7 Intervale pk.
50 Bergman Nils Peter, contractor, 33 Holiday st.
41 Bernard John J. photographer, 6 Rock ter.
47 Berry George, builder, 15 Grampian way.
46 Berry George Y. piano mover, 16 Bullard st.
11 ~~51 Billings Robert H. druggist, 49 Robinson st.~~
54 Binney Amos, real estate, 17 Westcott st.
32 Bissell Eugene, salesman, 31 Windermere rd.
28 Black Daniel A. salesman, 23 Saxton st.
38 Blair James T. draughtsman, 75 Adams st.
11 ~~33 Blair Thomas M. secretary, 27 Hendry st.~~
11 ~~46 Blasig Bernhard, designer, 84 Stoughton st.~~
44 Blevins Arthur W. clerk, 5 Spring Garden st.
54 Bliss George S. T. drug clerk, 211 Hancock st.
40 Block Leon M. salesman, 103 Draper st.
32 Bloom Samuel, manufacturer, 8 Fowler st.
57 Blumenthal Max, clothing, 1374 Dorchester av.
32 Bolster Frederick R. clerk, 76 Radcliffe st.
56 Bond James I. cabinetmaker, 1318 Dorchester av.
55 Bourne Joseph S. clerk, 15 Clement pk.
34 Bowers Fred U. accountant, 15 Centre av.
11 ~~Boyden Charles J. agent, 26 Wolcott st.~~
12 42 ~~Boyle Murdock, carpenter, 20 Merrill st.~~
11 ~~Boynton W. Herbert, insurance, 38 Allston st.~~
44 Bradford Alexander O. contractor, 120 Stoughton st.
44 Bradford Frank A. manufacturer, 26 Jerome st.
11 ~~Bradford George W. treasurer, 41 Bakersfield st.~~
11 ~~Bradley C. Stafford, manufacturer, 40 Kenwood st.~~
61 Bradley Joseph M. tailor, 4 Merlin st.

Ward 20, continued.

58 Brainerd Frederick L. salesman, 579 Columbia rd.
53 Brennan Owen, tailor, 20 Charles st.
61 Brett William F. salesman, 40 Warner st.
34 Bridgham Dexter W. manager, 20 Glendale st.
61 Briggs Albert W. engraver, 23 Bradlee st.
41 Brigham Charles A. printer, 149 Millet st.
58 Brigham Edmund S. clerk, 42 Bellevue st.
40 Broadbent Herbert S. shipper, 628 Park st.
43 Broderick Thomas J. currier, 15 Willis st.
11 ~~62 Broomer William, china repairer, 14 Shafter st.~~
50 Brown Alexander P. real estate, 14 Longfellow st.
36 Brown Alfred J. bookkeeper, 21 Speedwell st.
11 ~~44 Brown Charles H. merchant, 8 Allerton rd.~~
11 ~~Brown Charles W. printer, 86 Radcliffe st.~~
61 Brown Louis K. printer, 9 Windermere rd.
12 ~~45 Brown William H. bookkeeper, 26 Lyon st.~~
58 Bruce Albert F. hardware, 57 Hancock st.
34 Bruce William C. treasurer, 15 Speedwell st.
48 Bruun Valdemar, bookbinder, 2 Lynnville ter.
64 Bryan Daniel E. master painter, 94 Brunswick st.
11 ~~Bryan William F. real estate, 1200 Dorchester av.~~
35 Bryant Ernest M. salesman, 69 Hancock st.
11 ~~Bryne James L. contractor, 23 Wales st.~~
43 Buchanan William, electrician, 91 Spencer st.
47 Buckley Daniel J. bookkeeper, 34 Columbia rd.
46 Bullard George A. manager, 265 Park st.
64 Bullard Joseph P. grocer, 22 Glendale st.
11 ~~Bunton William A. real estate, 267 Normandy st.~~
36 Burbank Ralph N. naval architect, 14 Peverell st.
37 Burgess Harrison G. bookkeeper, 54 Mt. Everett st.
33 Burke William E. shipper, 40 Barry st.
11 ~~Burnham Charles A. foreman, 41 Waldeck st.~~ Put back C.L. 13/11 '11
62 Bursley William H. secretary, 14 Rosedale st.
48 Butler J. Howard, cabinetmaker, 30 Church st.
11 ~~Byrne Edward L. insurance, 68 Bradshaw st.~~ put back C.L. 13/11 '11
11 ~~Byrne Myles, jeweler, 24 Belfort st.~~

11 ~~Cadagan Daniel D. printer, 30 Greenwood st.~~
49 Cahill Thomas J. agent, 66 Pleasant st.
12 ~~48 Caldwell George C. salesman, 30 Shafter st.~~
11 ~~Callahan Jeremiah J. coal dealer, 15 Oakley st.~~
52 Callahan Patrick, plumber, 123 Cushing av.
12 ~~39 Calligan Louis A. jeweler, 143 Bowdoin st.~~
53 Cameron James D. carpenter, 34 Arcadia st.
11 ~~36 Campbell Albert J. salesman, 12 Rosseter st.~~

Ward 20, continued.

60 Campbell Louis M. contractor, 211 Hancock st.
~~45 Campbell Mark P. manager, 24 Moultrie st.~~
~~Campbell Wilbur F. superintendent, 14 Larchmont st.~~
48 Canning John, salesman, 44 Grampian way.
30 Card John W. boatbuilder, 11 Westville rd.
46 Carew Daniel F. superintendent, 36 Mt. Ida rd.
39 Carey Frank P. millinery, 29 Lyndhurst st.
46 Carey Robert T. billiard tables, 224 Hamilton st.
~~Carleton Fred E. electrician, 45 Fowler st.~~
45 Carlson J. A. Julius, shipper, 6 Wesley av.
~~36 Carlton William L. real estate, 18 Thane st.~~
32 Carr John B. clerk, 14 Page st.
39 Carroll Maurice L. confectioner, 15 Hallam st.
~~Carter Walter C. salesman, 93 Hancock st.~~
45 Casey Thomas, retired, 1015 Dorchester av.
~~Casey William J. clerk, 151 Hancock st.~~
~~43 Cassidy Thomas, shipper, 18 Maryland st.~~
46 Castle Henry D. accountant, 26 Wheatland av.
29 Cavanagh John T. 2d, building mover, 50 Adams st.
~~33 Chace Carll S. civil engineer, 31 Wales st.~~
44 Chadwick Winslow H. manager, 19 Moultrie st.
35 Chaffin Arthur G. cement worker, 17 Faxon st.
52 Chamberlain Frank H. merchant, 69 Lyndhurst st.
44 Chapple Joseph M. editor, 34 Mayfield st.
29 Chase James Harold, draughtsman, 52 Bellevue st.
~~Chase Waldo, merchant, 14 Rockland av.~~
35 Cheney Herbert N. superintendent, 212 Savin Hill av.
41 Claflin William R. agent, 20 Saxton st.
65 Clapp James L. painter, rear 21 Glendale st.
~~Clapp John C. jr. architect, 42 Salcombe st.~~
~~57 Clark Arthur C. pianomaker, 137 Draper st.~~
~~Clark Frank B. plate printer, 1182 Dorchester av.~~
~~Clark F. Warren, builder, 30 Sydney st.~~
60 Clark James C. printer, 147 Harvard st.
~~54 Clark John S. sexton, 9 Bird st.~~
60 Clarke Samuel H. real estate, 29 Windermere rd.
44 Claxton Henry C. electrician, 34 Norton st.
~~28 Cleary Albert V. B. decorator, 33 Crescent av.~~
~~Cleaves Frederick E. clerk, 27 Bellevue st.~~
39 Clough Samuel C. draughtsman, 8 Stonehurst st.
42 Cobb Walter D. agent, 64 Linden st.
~~42 Cody Frank P. manager, 63 Olney st.~~
~~43 Coe George M. salesman, 10 Brenton st.~~
~~Coffey Edmund, real estate, 8 Hecla st.~~
49 Coggin William H. merchant, 36 Rill st.

Ward 20, continued.

49 Cohen Jacob, tinsmith, 8 Fowler st.
40 Colahan John J. shipper, 21 Homes av.
34 Colby Frank E. paperhanger, 45 Erie st.
11 ~~Colby Frank L. engineer, 12 Everett rd.~~
31 Coleman Charles W. salesman, 15 Saxton st.
48 Coleman George E. druggist, 21 Aspinwall rd.
48 Coleman Richard H. cutter, 1030 Dorchester av.
29 Coleman William B. dyer, 22 Kimball st.
12 37 ~~Colleton Francis X. supervisor, 201 Savin Hill av.~~
61 Collins Charles H. hatter, 15 Tremlett st.
31 Collins Frank A. clerk, 235A Columbia rd.
36 Collins James J. manager, 1041 Dorchester av.
11 ~~Collins John F. advertising, 41 Holiday st.~~
60 Colson James B. telegrapher, 106 Draper st.
58 Conary Frank I. grocer, 99 Greenwood st.
~~Conlin Frank B. photographer, 28 Athelwold st.~~
31 Conlon John J. plumber, 300 Savin Hill av.
36 Connell George, clerk, 11 Rill st.
12 ~~43 Connolly James B. journalist, 44 Hewins st.~~
12 ~~46 Connors Bartholomew F. foreman, 1149 Dorchester av.~~
56 Cook Ephraim M. fish, 1 Michigan av.
11 ~~Coombs Frank E. manager, 52 McLellan st.~~
11 Cooney John F. cashier, 6 Thane st.
63 Coop Edgar F. woodworker, 24 W. Tremlett st.
11 ~~46 Cooper Franklin E. manager, 18 Pearl st.~~
49 Copeland Guild A. editor, 26 Percival st.
31 Corbett Frederick A. builder, 12 Pleasant st.
31 Corbett William T. salesman, 9 Hallam st.
43 Corcoran Daniel J. advertising, 19 Hinckley st.
41 Corcoran George C. manufacturer, 47 Belfort st.
12 ~~53 Corman Charles A. inventor, 1 Grant st.~~
11 ~~Cotter Martin H. clerk, 47 Auckland st.~~ Put back C.X. 15/5/11
33 Courtney Stephen A. clerk, 77 Savin Hill av.
39 Cowan Charles O. druggist, 61 Harbor View st.
41 Craddock Samuel J. bookkeeper, 214 Hancock st.
11 ~~Crawford George H. salesman, 244 Columbia rd.~~
11 ~~43 Cressey Ernest A. merchant, 27 Moultrie st.~~
12 ~~50 Croke Jeremiah, sugar sampler, 7 Josephine st.~~
11 ~~Cromar Theodore J. stone mason, 230 Millet st.~~ Put back 13/11/11
11 Cronin Patrick T. produce, 15 Olney st.
11 ~~Cross James M. merchant, 12 Hinckley st.~~
45 Crowley Jeremiah J. machinist, 37 Norton st.
31 Crowley John F. plumber, 1109 Dorchester av.
50 Cummings Gilbert H. treasurer, 19 Larchmont st.

Ward 20, continued.

~~60 Cummings Richard F. marblecutter, 276 Bowdoin st.~~
~~63 Cunningham John S. painter, 123 Devon st.~~
43 Curtis Charles A. druggist, 10 Willis st.
~~47 Curtis Noah, auditor, 101 Geneva av.~~
~~Curtis Thomas W. clerk, 38 Bloomfield st.~~
57 Custance William E. mason, 21 Leedsville st.

60 Dadmun Charles F. provisions, 11 Whittemore ter.
~~61 Dailey Edward W. superintendent, 49 Olney st.~~
40 Daly Daniel J. real estate, 129 Cushing av.
28 Daly Joseph M. publisher, 41 Auckland st.
~~50 Danforth William E. carpenter, 6 Auckland st.~~
61 Darling Charles B. cabinetmaker, 56 Draper st.
54 Davidson John S. painter, 8 Charles st.
~~Davidson Melville H. dry goods, 9 Mayfield st.~~
37 Davis Charles A. chemist, 28 Howe st.
44 Davis Harry W. accountant, 376 Columbia rd.
~~Davis Samuel, florist, 94 Nightingale st.~~ Putback
~~Davison Philip, interpreter, 72 Hamilton st.~~
~~41 Day Byron C. manager, 100 Radcliffe st.~~
~~45 Dean Fred R. E. superintendent, 70 Tonawanda st.~~
~~Degnan Charles A. leather sorter, 5 Columbia pl.~~
32 Delano Raymond P. real estate, 38 Mather st.
29 Delesdernier Fred A. clerk, 42 Bloomfield st.
65 Dempsey John F. mouldings, 167 Hamilton st.
~~34 Dennison Francis H. electrician, 113 Hancock st.~~
33 Desaulniers C. L. Arthur, pharmacist, 11 Taft st.
67 Devine William P. inventor, 17 Cottage side.
~~Dexter William, shipwright, 28 Payson av.~~
50 Dickerson Frederick C. sign painter, 20 Le Roy st.
~~52 Dickinson John W. broker, 51 Charles st.~~
51 Dieckelmann John, jr. insurance, 485 Columbia rd.
36 Dierkes William F. manager, 522 Park st.
~~Dill Charles W. cigarmaker, 234A Bowdoin st.~~
~~Dill D. Webster, painter, 36 Spring Garden st.~~
36 Dillon Charles W. printer, 351 Geneva av.
53 Dillon Patrick H. broker, 57 Pleasant st.
58 Dinsmore Henry N. manager, 83 Fowler st.
51 Dion Peter Alfred, sign painter, 8 Cottage pk.
~~38 Dixon Hampden, bookkeeper, 80 Spencer st.~~
~~Dodd Patrick J. clerk, 112 Glenway st.~~
63 Dodge Hayward C. hardware, 22 Bradlee st.
30 Dodge Nathaniel B. stenographer, 49 Bowdoin av.
34 Dodge Wilbur H. superintendent, 34 Topliff st.

Ward 20, continued.

~~Doherty Joseph, merchant, 8 Taft st.~~
53 Dolan Charles H. real estate, 27 Hancock st.
46 Donlan John C. janitor, 6 Conrad st.
46 Donnelly Peter, tinsmith, 378 Bowdoin st.
57 Donovan John H. appraiser, 26 Potosi st.
~~Donovan Patrick F. printer, 15 Everett av.~~
51 Donovan Walter J. treasurer, 294 Park st.
40 Dooley John A. bookkeeper, 1028 Dorchester av.
53 Doran Edward, gardener, 87 Quincy st.
49 Doten Charles C. real estate, 21 Bloomfield st.
49 Doten Harry L. metal dealer, 131 Glenway st.
49 Doten Walter L. salesman, 1 Bradshaw st.
~~Dowling John S. marbleworker, 37 Freeport st.~~
32 Downing Arthur, manufacturer, 16 Penhallow st.
44 Downing George, manager, 26 Longfellow st.
45 Downing Robert W. bookkeeper, 47 Esmond st.
~~41 Doyle Edmund J. J. bookkeeper, 42 Rill st.~~
~~38 Drake Benjamin F. clerk, 20 Montello st.~~
47 Drevet Jules M. salesman, 11 Maybrook st.
45 Duckering Charles, clerk, 63 Radcliffe st.
32 Duff Simon S. superintendent, 19 Taft st.
55 Duff William, builder, 32 Belfort st.
47 Duncan Archie McE. insurance, 6 Saxton st.
45 Duncan Robert, bookbinder, 80 Bowdoin st.
Dunn Henry S. superintendent, 355 Geneva av.
~~49 Dutton Wilbur S. shipper, 107 Sawyer av.~~
50 Dwelley Herbert F. salesman, 6 Trull st.
43 Dwyer John E. architect, 1294 Dorchester av.
31 Dwyer Thomas F. shipper, 19 Leedsville st.

~~64 Earle Walter U. merchant, 65 Waldeck st.~~
47 Eastman Charles H. contractor, 15 Kineo st.
36 Eddy George F. manufacturer, 29 Tremlett st.
Edmonds William H. compositor, 82 Homes av.
~~Edwards Francis M. accountant, 12 Gleason st.~~
~~28 Edwards Joseph G. optician, 98 Pleasant st.~~
50 Eldredge Davis F. shipper, 11 Ditson st.
~~Eldredge Ellsworth G. superintendent, 192 Savin Hill av.~~
48 Eldridge Arthur, salesman, 69 Harvard st.
61 Ellms George O. joiner, 80 Topliff st.
~~Elton William J. superintendent, 2 Marlowe st.~~ Put back C.L. 13/11
55 Emerson Charles S. lithographer, 32 Sagamore st.
45 Evans Bernard J. painter, 23 Adams st.
42 Everbeck Charles P. teamster, 39 Ditson st.
50 Everett Frank E. provisions, 81 Pleasant st.

Ward 20, continued.

58 Everett Thomas M. secretary, 60 Radcliffe st.
56 Everton John, dresser, 51 Homes av.
~~60 Ewing Thomas E. drummer, 168 Millet st.~~

57 Falvey Daniel J. livery stable, 71 Romsey st.
57 Farrell John S. superintendent, 167 Hamilton st.
34 Farrington Horace E. bookkeeper, 20 Everett rd.
~~40 Farwell William G. accountant, 9 Centre av.~~
~~4 Faulkner George W. custodian, 19 Silloway st.~~
36 Fenton Henry M. insurance, 10 School st.
50 Ferguson Frank W. architect, 19 Trescott st.
43 Fetherston Vincent T. treasurer, 594 Blue Hill av.
11 ~~Finlayson William F. buyer, 16 Mayfield st.~~ Put back C.L. 2
53 Finn Thomas F. real estate, 101 Brunswick st.
11 ~~Fischer Carl, painter, 42 Grampian way.~~
11 ~~Fischer Carl F. bookkeeper, 32 McLellan st.~~
12 ~~58 Fish Henry N. confectioner, 7 Arcadia st.~~
12 ~~42 Fisher Alexander C. carpenter, 13 Hecla st.~~
60 Fisher Arthur V. advertiser, 28 Gaylord st.
56 Fisher Lucien F. superintendent, 24 Westville st.
11 ~~Fitch Ernest E. telegrapher, 67 Kingsdale st.~~
11 ~~Fitch Robert S. real estate, 14 Morrill st.~~ over age C.L. 13/11
49 Fitton James A. real estate, 16 Bowdoin av.
11 ~~Fitzgerald William J. real estate, 134 Hamilton st.~~ Put back C.L.
35 Fitzpatrick Charles A. electrician, 1284 Dorchester av.
35 Flaherty Thomas S. carpenter, 30 Harbor View st.
35 Flannery James F. clerk, 7 Mayfield st.
29 Fletcher Edward M. chocolatemaker, 34 Charles st.
11 ~~Flynn John J. clerk, 29 Bellevue st.~~
39 Flynn William J. cabinetmaker, 22 Roach st.
62 Fogg George R. tea tester, 2 Westcott st.
11 ~~Foley Coleman J. produce, 40 Newport st.~~ Dra, C. Ans
41 Fonseca Henry, merchant, 15 Morrill st.
11 ~~Fonseca Isaac, tobacconist, 21 Thornley st.~~
11 ~~Forbes Frederick M. printer, 77 Romsey st.~~
39 Forbes William J. printer, 38 Harvard st.
35 Forgie James T. harness, 17 Potosi st.
43 Forrester Joseph J. bookkeeper, 75 McLellan st.
~~Foss Herbert C. publisher, 103 Geneva av.~~
29 Foster Charles, superintendent, 10 Margaret st.
48 Fowler Albert E. insurance, 812 Blue Hill av.
64 Fowler Albert H. carpenter, 15 Trull st.
41 Fox George B. clerk, 6 DeWolf st.
44 Fox Walter S. real estate, 24 Trull st.
11 ~~Foy Patrick J. manager, 5 Browning av.~~

Ward 20, continued.

Frank Davis, manufacturer, 467 Columbia rd.
Franklin Thomas J. compositor, 84 Hamilton st.
Fraser Horace E. clerk, 54 Fowler st.
Frazer Samuel W. artist, 220 Savin Hill av.
Frederic Burton L. merchant, 17 Wellesley pk.
Freedman Jacob, cotton waste, 9 Faulkner st.
Freedman Manney J. manufacturer, 48 Wolcott st.
French Clarence H. patternmaker, 12 Roxton st.
Friedlander George H. manufacturer, 4 Maryland st.
Frost Lloyd A. superintendent, 60 Charles st.
Fulton William, provisions, 44 Linden st.

Gale George E. banker, 7 Alpha rd.
Gallagher John D. contractor, 10 Hartland st.
Gardner John W. clothcutter, 86 Draper st.
Gay Earle D. salesman, 27 Sumner st.
George Elias Philip, painter, 19 Roach st.
Gill Herbert G. bank teller, 15 Intervale pk.
Gilliland Augustus R. builder, 8 Pleasant st.
Gillman Herbert A. tailor, 23 Thornley st.
Gilman Charles C. insurance, 9 Pearl st.
Gilman Frank W. accountant, 176 Harvard st.
Gilman William E. printer, 137 Devon st.
Gleason Leslie C. manufacturer, 77 Spencer st.
Glennon James E. curtain hanger, 7 Richfield st.
Goddard Julius B. custodian, 81 Brunswick st.
Golden Albert A. hotelkeeper, 229 Columbia rd.
Goldsmith Samuel, cigarmaker, 53 Stanwood st.
Goode Joseph M. box business, 18 Harbor View st.
Goodine David P. superintendent, 22 Nightingale st.
Goodrich John A. grocer, 10 Larchmont st.
Gordon Eugene H. printer, 5 Elmont st.
Gordon Gabriel, storekeeper, 15 Wolcott st.
Gorman Peter M. woodcarver, 971 Dorchester av.
Gory Edward, plumber, 84 Stoughton st.
Gould Harry A. clerk, 8 Bloomfield st.
Grace Charles J. agent, 328 Geneva av.
Grafton Harry C. manufacturer, 31 Bradlee st.
Graham Walter A. janitor, 499 Columbia rd.
Grainger Alexander C. salesman, 21 Abbot st.
Graustrom John A. blacksmith, 33 Howe st.
Greaney James P. machinist, 1345A Dorchester av.
Greene Walter E. moving pictures, 15 Bradlee st. Deaf
Grey George P. stationery, 54 Clarkson st.
Griffin John F. builder, 22 Wales st.

Ward 20, continued.

50 Griffin John H. commission, 14 Trull st.
38 Guptill Albert W. manager, 15 York st.

50 Hagen Frederick C. woodturner, 4 Minton st.
40 Haigh Richard W. printer, 43 Kilton st.
~~Halbritter John, jr. superintendent, 374 Geneva av.~~ Put back C.L. 13/15
33 Hale Arthur M. clerk, 16 Whitby ter.
41 Haley Pierce S. auctioneer, 21 Sydney st.
~~Haliburton Walter S. insurance, 39 Tonawanda st.~~
12 ~~49 Hall Archibald F. real estate, 1 Tonawanda st.~~
11 ~~Hall Charles Athon, real estate, 101 Ridge rd.~~
12 ~~64 Hall Henry G. retired, 41 Rosedale st.~~
11 ~~Hall Henry L. merchant, 10 Bellevue st.~~
12 ~~50 Hall Joshua S. shipper, 10 DeWolf st.~~
11 ~~Hall Stacy L. merchant, 7 Lyndhurst st.~~
11 ~~Hambro Henry, tailor, 21 DeWolf st.~~ Put back C.L. 28/11 '11
41 Hamilton Robert, carpenter, 236 Magnolia st.
11 ~~Hammond David, electrician, 21 Romsey st.~~
48 Harding Richard O. broker, 546 Washington st.
11 ~~Hardy Samuel F. buyer, 18 Josephine st.~~ Put back C.L. [illegible]
56 Hardy William B. painter, 562 Blue Hill av.
12 ~~32 Harney George H. jr. cashier, 75 Dakota st.~~
11 ~~36 Harper William, jr. ship broker, 9 Vaughan st.~~
44 Harrington James D. skins, 174 Adams st.
11 ~~52 Harrington James P. draughtsman, 68 Bradshaw st.~~
31 Harris Reuben, druggist, 697 Columbia rd.
37 Harrison Nathan C. treasurer, 84 Melville av.
46 Hart Horace A. merchant, 25 Eldon st.
12 ~~37 Hartley Thomas I. merchant, 6 Howe st.~~
35 Harty Joseph L. clerk, 9 Elton st.
12 ~~45 Haskell Alfred T. manufacturer, 34 Glendale st.~~
12 ~~28 Haskins Charles F. upholsterer, 12 Downer ct.~~
~~Hatch James B. jr. salesman, 74 Sydney st.~~
11 ~~Hathaway Russell, jr. editor, 31 Bellevue st.~~
40 Hauver Alfred N. machinist, 5 Charles st.
40 Havey John A. clerk, 13 Greenwich pl.
12 ~~33 Hawes Arthur P. stock broker, 147 Grampian way~~
44 Hawes Frederick P. operator, 1 Allston st.
46 Hawes Silas G. manager, 19 Carmen st.
11 ~~40 Hayden Ashley K. manager, 25 Alpha rd.~~
43 Hayes William J. manufacturer, 47 Bowdoin st.
50 Haynes William E. machinist, 29 Newport st.
45 Hayward Howard A. fish dealer, 24 Potosi st.
30 Hayward James W. bookkeeper, 368 Quincy st.
39 Healey Edward H. shipper, 16 Stonehurst st.

Ward 20, continued.

39 Healy Dennis M. liquors, 381 Columbia rd.
49 Healy Jeremiah, foreman, 259 Washington st.
55 Hearn Joseph F. clerk, 31 Harvard st.
40 Hearty Edgar W. J. merchant, 11 Richview st.
46 Heavey Patrick, salesman, 10 Ellet st.
11 ~~Henderson James D. real estate, 8 Victoria st.~~
47 Henderson Wesley S. sterilizer, 261 E. Cottage st.
11 ~~Hennessey Daniel E. provisions, 47 Sydney st.~~
50 Hennessy James B. merchant, 36 Richfield st.
11 ~~46 Hersey Frederick L. manufacturer, 5 Maryland st.~~
11 ~~Hersey Isaac B. merchant, 8 Seaborn st.~~
34 Herult James H. roofer, 86 Sydney st.
11 ~~Herzig Francis, manager, 59 Homes av.~~
58 Hibbard Thomas, treasurer, 17 Nottingham st.
51 Hickey Timothy J. provisions, 39 Harvard st.
46 Higgins William, machinist, 1020 Dorchester av.
11 ~~Hiland Daniel, insurance, 80 Adams st.~~
11 ~~Hill Frank, merchant, 497 Columbia rd.~~
44 Hill George C. bookkeeper, 582 Blue Hill av.
60 Hobson George H. treasurer, 42 Pleasant st.
53 Hodgkins Moses R. insurance, 29 Elmont st.
43 Holbrook Pinckney, real estate, 20 Percival st.
28 Holden George A. clothcutter, 388 Geneva av.
49 Holland John H. provisions, 35 East st.
11 ~~Holliday Guy C. salesman, 52 Waldeck st.~~
11 ~~Holmes Stephen A. picture frames, 981 Dorchester av.~~
12 ~~58 Holt Charles E. merchant, 17 Annabel st.~~
12 ~~48 Holton Albert H. salesman, 10 Warner st.~~
58 Hopkins George P. druggist, 13 Maryland st.
49 Horan Cornelius, salesman, 394 Bowdoin st.
11 ~~Horton Albert, watch adjuster, 6 Gleason st.~~
11 ~~Horton Joseph B. clerk, 37 Wheatland av.~~
43 Hough Charles T. real estate, 5 Ware st.
61 Houghton Alfred N. designer, 1 Westcott st.
12 ~~34 Hovey Leslie Roy, produce, 24 Windermere rd.~~
51 Howard Henry, builder, 25 Upland av.
56 Howard Thomas, builder, 22 Greenbrier st.
37 Howell William T. carpenter, 251 Kilton st.
35 Hoye James C. clerk, 4 Austin av.
29 Hoyt George H. salesman, 38 Harbor View st.
31 Hubbard Louis P. supplies, 20 Pleasant st.
64 Hubbard Willard B. merchant, 9 Sydney st.
Pr ~~49 Huckins George A. salesman, 6 Wilbur st.~~
37 Hughes John A. shoes, 388 Columbia rd.
11 ~~Hull Charles W. architect, 10 Woodland av.~~ put back C.L. 11/9

Ward 20, continued.

11 ~~Humphrey Allen C. salesman, 42 Claybourne st.~~
56 Hunneman George H. salesman, 17 Algonquin st.
11 ~~38 Hunt Benjamin H. jr. newsdealer, 126 Homes av.~~
46 Hunter Allen R. music teacher, 42 Bellevue st.
49 Husband Bernard, watchmaker, 16 Bird st.
28 Hutchinson Marcus M. jr. clerk, 12 Bradlee st.

11 ~~56 Ingalls George M. fish, 66 Columbia rd.~~
11 ~~40 Inman H. William, manager, 4 Brenton st.~~

49 Jackson Albert A. clerk, 1507A Dorchester av.
42 Jackson Jacob, shoes, 85 Quincy st.
41 Jahensen Peter C. baker, 106 Harvard st.
30 Jenkins Angus A. leather, 7 Rock ter.
57 Jenkins Charles H. clerk, 35 Glenarm st.
11 ~~Jobling Joseph H. clerk, 6 Conrad st.~~
11 ~~Johnson Andrew J. copperworker, 16 Josephine st.~~
36 Johnson Augustus E. clerk, 82 Nightingale st.
53 Johnson George, carpenter, 4 Maryland st.
11 ~~Johnson Gustav, machinist, 27 Topliff st.~~
11 ~~Johnson John A. hotelkeeper, 53 Crescent av.~~
56 Johnson L. Frank, superintendent, 68 Kenwood st.
39 Johnson Oscar B. salesman, 72 Greenwood st.
44 Johnson Walter F. dry goods, 28 Belfort st.
~~Johnson William J. manufacturer, 30 Sumner st.~~
40 Johnston John J. jr. builder, 16 Morse st.
11 ~~57 Jones Elmer A. insurance, 11 Intervale pk.~~
11 ~~Jones Warren D. machinist, 48 Sagamore st.~~
39 Jordan Edwin F. clerk, 39 Holiday st.
11 ~~Jordan Louis C. salesman, 85 Glenway st.~~ Put back C.t. 15/3-11
11 ~~Jordan Wilbur A. superintendent, 63 Tonawanda st.~~
30 Joy Robert P. secretary, 27 Kenberma rd.
11 ~~Joyce Luke J. agent, 96 Auckland st.~~

12 ~~46 Karle John G. secretary, 20 Everett av.~~
42 Keane Michael D. packer, 7 Greenmount st.
40 Keefe John W. bookkeeper, 8 Longfellow st.
41 Keenan Walter H. real estate, 113 Stoughton st.
57 Keene Ezra G. printer, 15 Maryland st.
12 ~~46 Kelley Charles J. printer, 7 Sagamore st.~~
12 ~~58 Kellogg Willis S. auditor, 119 Washington st.~~
50 Kelly James D. contractor, 17 Intervale pk.
36 Kelly Richard J. trimmer, 223 Westville st.
11 ~~Kelly Thomas, furniture, 19 Morrill st.~~
11 ~~38 Kendall Geoffry M. electrician, 15 Rosseter st.~~

Ward 20, continued.

~~Kendrick Edward J. steamfitter, 46 Speedwell st.~~
Kennard Alexander D. broker, 19 Dakota st.
Kennedy James M. compositor, 132 Pleasant st.
Kennedy Walter A. real estate, 126 Adams st.
~~Kenney Edward O. bookkeeper, 19 Claybourne st.~~
Kenney John J. salesman, 61 Robinson st.
Kenney Mark H. cableman, 19 Newport st.
~~Kenyon Oris A. manager, 53 Nixon st.~~
Kenyon William N. secretary, 12 Longfellow st.
Kessler Joseph M. electrician, 30 Fifield st.
Kidder Edwin R. salesman, 23 Abbot st.
Kiernan Thomas F. newspaperman, 13 Payson av.
Killion George W. manufacturer, 78 Centre st.
Kimball Joseph E. salesman, 12 Romsey st.
King Edward A. manufacturer, 415 Washington st.
~~Kingman Henry C. clerk, 17 Gleason st.~~
~~Kingsbury George C. salesman, 11 Clement pk.~~
Kline Alexander, printer, 93 Devon st.
~~Knight William E. grocer, 45 Fowler st.~~
Knight William T. merchant, 6 Harlem st.
Knott Theodore C. superintendent, 85 Auckland st.
~~Knowles John W. architect, 7 Stanley st.~~
Knowlton Ellery F. pressman, 34 Fox st.
Knowlton George E. bookkeeper, 26 Woodland av.
Knowlton Samuel D. decorator, 11 Carmen st.
~~Kraus Charles F. salesman, 40 Saxton st.~~

~~Lamb Frederick B. salesman, 337 Washington st.~~
~~Lamont James A. metalworker, 32 Auckland st.~~
Lamont Peter F. builder, 5 Midland st.
Lampie William, cigarmaker, 41 Lindsey st.
~~Landers Charles H. proprietor, 24 Hewins st.~~
Lane Albert A. painter, 33 Freeport st.
~~Lane Edgar C. merchant, 140 Glenway st.~~
Lane Edward P. cabinetmaker, 22 Norton st.
Lane Herbert S. silversmith, 102 Radcliffe st.
Lanigan Joseph E. violin teacher, 587 Columbia rd.
~~Lanning James K. treasurer, 33 Mather st.~~
Larrabee William F. salesman, 55 Stoughton st.
Lavallee Olivier, optician, 460 Quincy st.
Lawrence George E. photographer, 23 Kingsdale st.
~~Leach Emerson O. bookkeeper, 46 Bloomfield st.~~
~~Leach William F. salesman, 9 Midland st.~~
~~Lee Frank J. metalworker, 25 Ditson st.~~
Lehy Geoffrey B. merchant, 45 Algonquin st.

Ward 20, continued.

40 Leighton George H. superintendent, 37 Longfellow st.
41 Leman J. Howard, banker, 14 Pearl st.
11 ~~Leonard Edward J. clerk, 85 Bowdoin av.~~
31 Levey Harry, manager, 327 Seaver st.
~~Lewis Linwood, auditor, 78 Grampian way.~~
11 ~~Lewis William B. merchant, 471 Columbia rd.~~
11 ~~Lincoln Frank A. insurance, 1 Dayton st.~~ put back c.l. 11/9 11
11 ~~Lind Charles A. publisher, 6 Marlowe st.~~
47 Lindsay Charles H. painter, 224 Harvard st.
50 Littlefield Henry A. carpenter, 16 Romsey st.
43 Lord Frederick M. machinist, 136 Stoughton st.
42 Lordan Denis J. agent, 5 Strathcona rd.
11 ~~Loud George R. organist, 60 Radcliffe st.~~
42 Love Ferdinand E. manager, 108 Draper st.
57 Lovejoy Fred A. jeweler, 12 Donkin ter.
55 Lowell Frederick E. manager, 36 Saxton st.
42 Lunt Harry L. electrotyper, 12 Conrad st.
12 ~~65 Luther William S. grocer, 3 Nixon st.~~
31 Lydon Thomas J. superintendent, 8 Roach st.
60 Lynch Daniel E. contractor, 113 Dakota st.
11 ~~Lynch George J. real estate, 496A Blue Hill av.~~

46 McAleney Thomas H. trunkmaker, 114 Hamilton st.
12 ~~33 McCarthy Leo A. chemist, 105 Bowdoin st.~~
44 McCarthy William C. blacksmith, 105 Bowdoin st.
11 ~~40 McClintock John T. draughtsman, 112 Talbot av.~~
McCormack Herbert T. clerk, 509 Columbia rd.
54 McCormick Martin S. printer, 342 Bowdoin st.
37 McCormick William Morris, boatbuilder, 74 Westville st.
37 McDevitt Edward J. paper ruler, 16 Arcadia pk.
47 Macdonald Alexander J. compositor, 53 Norton st.
55 McDonald Alexander J. printer, 17 Taft st.
30 MacDonald George B. contractor, 43 Bowdoin st.
11 ~~MacDonald John C. constructor, 10 Doris st.~~
52 McDonald Joseph H. carpenter, 84 Clarkson st.
12 ~~36 MacDonald Neil H. carpenter, 11 Speedwell st.~~
12 ~~29 Macdonald Perley C. optician, 8 Donkin ter.~~
11 ~~McGeary Charles J. cornicemaker, 19 Elton st.~~ Put back C.L. 13/11 11
62 McGowan John L. cabinetmaker, 19 Kilton st.
11 ~~McGurty Peter, ironmoulder, 64 Grampian way.~~
47 McHugh Myles F. blacksmith, 50 Greenwich st.
34 McInnes Angus A. civil engineer, 95 Sawyer av.
11 ~~46 McIsaac Angus B. blacksmith, 3 Arcadia pl.~~
38 Mack Laurence, salesman, 18 Westville st.
12 ~~37 Mackay Brewer C. insurance, 105 Draper st.~~

Ward 20, continued.

34 MacKay Clarence E. merchant, 97 Cushing av.
37 Mackie Arthur A. clerk, 3 Bentham rd.
45 Mackintosh Joseph P. bookkeeper, 50 Tonawanda st.
47 McKissick William D. superintendent, 8 York st.
40 McLaughlin James E. architect, 88 McLellan st.
49 McLaughlin James H. salesman, 74 Dakota st.
49 McLaughlin James J. brassfinisher, 267 Washington st.
45 McMahon John F. clothing cutter, 62 Harbor View st.
12 38 ~~McMurry Lawrence J. salesman, 26 Gaylord st.~~
11 ~~McNabb Hugh J. builder, 438 Geneva av.~~
55 McNamara James H. painter, 29 Sudan st.
12 57 ~~McNamara John C. mason, 36 Arcadia st.~~
12 37 ~~Macomber Frederick L. engraver, 9 Clement pk.~~
12 61 ~~McPherson James, shoemaker, 65 Old~~ Harbor View st.
11 65 ~~McRae John, carpenter, 177 Washington st.~~
11 41 ~~McStowe Arthur T. packer, 16 Roach st.~~
53 McSweeney Patrick, mason, 9 Linden st.
41 Madden Albert J. clerk, 225 Washington st.
11 ~~Madden Cornelius W. steamfitter, 157 Adams st.~~
32 Magrath Leo J. secretary, 41 Hamilton st.
61 Mahan George T. gasfitter, 1288 Dorchester av.
44 Maher Patrick J. mason, 144 Westville st.
48 Mahoney Cornelius J. jr. clerk, 701 Columbia rd.
30 Mahoney John A. rectifier, 42 Ditson st.
11 ~~Mahoney Patrick B. bookbinder, 53 Topliff st.~~
39 Malone William E. constructor, 22 Savin Hill av.
58 Mansfield Gideon M. accountant, 24 Melville av.
11 ~~Mansfield Roger, sugarmaker, 11 Melville rd.~~
35 Manson Charles E. reporter, 7 Holiday st.
30 Marden David I. stationer, 9 Waterlow st.
11 ~~Marden George F. jr. fish dealer, 9 Waterlow st.~~
60 Marsh William E. merchant, 119 Washington st.
11 ~~Marsters Abram T. carpenter, 72 Draper st.~~
42 Marsters Albert R. electrotyper, 5 Dahlgren st.
51 Martin Fay H. manager, 2 Cushing av.
46 Martin Thomas F. merchant, 194 Savin Hill av.
36 Mason Charles W. civil engineer, 54 Savin Hill av.
11 ~~Masury John B. cashier, 3 Upham av.~~
57 May Edward D, printer, 32 W. Tremlett st.
51 May Frederick G. printer, 34 Adams st.
57 May George A. salesman, 132 Glenway st.
41 Miles William J. upholsterer, 242 Kilton st.
11 ~~Miller Edwin D. treasurer, 6 Athelwold st.~~ Put back C.L. 13/11
11 ~~Miller George L. hatter, 22 Elmont st.~~
49 Miller Harry, shoes, 14 Everett av.

Ward 20, continued.

11 ~~Miller Jacob W. metal dealer, 197 Columbia rd.~~
11 ~~Miller James P. retired, 401 Seaver st.~~
11 44 ~~Miller Morris, manufacturer, 11 Harlem st.~~
44 Miller Sherburne N. builder, 67 Kenwood st.
55 Milliken Michael T. clerk, 28 Elmont st.
60 Miner Clarence H. G. manager, 12 Upham av.
51 Minot William H. printer, 33 Algonquin st.
56 Mitchell Charles C. insurance, 34 Clarkson st.
47 Mohor Marius L. superintendent, 9 Howe st.
11 ~~Mooney George W. printer, 21 Peverell st.~~
12 35 ~~Moore Joseph A. bookbinder, 38 Sydney st.~~
38 Moore Kenneth, merchant, 87 Bloomfield st.
11 37 ~~Moran William E. merchant, 112 Norton st.~~
44 Moriarty Michael J. clerk, 18 Wesley av.
11 ~~Morrill Asa H. civil engineer, 44 Tremlett st.~~ Put back C.L. 3/10 11
12 56 Morrill John M. E. builder, 148 Centre st.
11 57 ~~Morris Henry D. W. superintendent, 50 Grampian way.~~
11 Morrison William L. carpenter, 41 Charles st.
12 56 ~~Morse Frank W. merchant, 120 Washington st.~~
12 63 ~~Morse Henry N. draughtsman, 211 Savin Hill av.~~
11 ~~Morse Walter L. shipper, 129 Devon st.~~
57 Morton John, manager, 13 Merlin st.
39 Morton Robert, carpenter, 61 Elmo st.
11 ~~Moulton George H. engraver, 1683 Dorchester av.~~
11 ~~Moynahan George S. accountant, 305 Quincy st.~~
~~Moynihan Frank H. salesman, 1593 Dorchester av.~~ Dead
54 Mudgett Charles H. merchant, 9 Powellton rd.
62 Mullen John H. coppersmith, 24 Charles st.
11 ~~Mullen John P. real estate, 4 Windermere rd.~~
39 Murdock Minard, electrician, 43 Savin Hill av.
12 30 ~~Murphy George A. undertaker, 152 Pleasant st.~~
11 43 ~~Murphy James J. dry goods, 8 Pleasant st.~~
55 Murphy John W. clerk, 43 Freeport st.
48 Murphy Philip J. electrician, 26 Thornley st.
60 Murphy Richard T. meter repairer, 94 Pleasant st.
12 34 ~~Murphy Thomas, machinist, 20 Hancock st.~~
30 Murphy Thomas A. clerk, 33 Melville rd.

38 Neil Samuel T. florist, 501 Park st.
29 Newcomb Frank L. salesman, 9 Bullard st.
11 ~~Newman Jacob, watchmaker, 91 Topliff st.~~
57 Newton William J. carpenter, 1 Arcadia ter.
~~Nichols Clarence L. draughtsman, 193 Grampian way.~~
52 Nichols William A. manager, 225 Centre st.
44 Nicklason August, cabinetmaker, 335 Savin Hill av.

Ward 20, continued.

55 Niles Lawrence E. bookkeeper, 7 Morse st.
54 Noble Arthur E. furniture, 1322 Dorchester av.
46 Nolan James J. stonemason, 1364 Dorchester av.
57 Nolan Michael F. bookkeeper, 12 Belfort st.
47 Noonan Edward J. patternmaker, 2 Romsey st.
11 ~~Noone Charles H. merchant, 42 Romsey st.~~
30 Nugent Thomas B. papercutter, 33 Lyon st.
29 Nye George A. clerk, 7 Morse st.

34 Oates Joseph S. signwriter, 55 Saxton st.
40 O'Brien James J. clerk, 600 Blue Hill av.
53 O'Brien John, carpenter, 52 Hecla st.
62 O'Connor Edward B. cashier, 19 Trull st.
11 ~~O'Connor Timothy T. cabinetmaker, 1086 Dorchester av.~~
11 ~~33 O'Donnell Thomas F. superintendent, 422 Bowdoin st.~~
36 O'Hara Lionel E. real estate, 10 Carmen st.
11 ~~O'Hearn Patrick, house builder, 126 Melville av.~~
11 ~~O'Neil Benjamin, real estate, 17 Savin Hill av.~~
12 ~~60 O'Neil Benjamin W. glass dealer, 3 Melville av.~~
12 ~~31 Ordway Walter, salesman, 2 Payson av.~~
11 ~~Ordway Walter H. marketman, 15 Elton st.~~
52 O'Rourke Thomas W. teller, 14 Windermere rd.
11 ~~Osteman Carl G. draughtsman, 22 Windermere rd.~~
11 ~~43 Otis Arthur T. merchant, 110 Greenbrier st.~~
42 Ourish Wilson, automobiles, 58 Tonawanda st.

44 Packard Samuel T. printer, 45 Stanwood st.
11 ~~Paine Richard S. provisions, 35 Robinson st.~~
11 ~~Park Isaac, storekeeper, 20 Old rd.~~
12 ~~42 Parker Frederick C. bookkeeper, 30 Vaughan st.~~
32 Parker Joseph I. fixturehanger, 169 Westville st.
12 ~~39 Pastene Charles A. importer, 56 Lyndhurst st.~~
55 Patten Henry G. merchant, 205 Savin Hill av.
40 Paul William J. real estate, 123 Bowdoin st.
50 Pearce Adolph G. grocer, 30 Pleasant st.
12 ~~37 Pearlstein David, jeweler, 84 Brunswick st.~~
50 Pearson John W. civil engineer, 26 Tremlett st.
44 Pease Charles, pianomaker, 27 Willis st.
12 ~~53 Pedersen John P. carpenter, 180 Sydney st.~~
11 ~~43 Peirce Charles A. constructor, 28 Shafter st.~~
28 Percival Vincent, bookkeeper, 12 Columbia rd.
64 Perkins Augustus G. paper, 20 Tremlett st.
50 Perkins Kent, editor, 48 Sawyer av.
11 ~~Perkins Sprague H. superintendent, 14 Moultrie st.~~
38 Perry Anthony A. salesman, 4 Greenmount st.

Ward 20, continued.

52 Perry Edward G. treasurer, 16 Nixon st.
12 36 ~~Perry Harry C. clerk, 75 Saxton st.~~
11 54 ~~Pettee Charles D. engraver, 35 Harvard st.~~
47 Phelan Merton D. draughtsman, 1007 Dorchester av.
50 Phelps Edwin J. clerk, 25 Faxon st.
35 Philbrick Hazen P. accountant, 16 Mt. Bowdoin ter.
11 45 ~~Phillips Andrew W. artist, 33 Greenbrier st.~~
33 Phillips Clifford L. clerk, 3 Freeman st.
49 Phillips Fred G. fish merchant, 90 Bloomfield st.
11 53 ~~Phillips Frederick, jeweler, 15 Maybrook st.~~
11 ~~Phillips Thomas F. real estate, 43 Barry st.~~
46 Phinney Wallace B. merchant, 24 Kenwood st.
11 ~~Phipps George A. merchant, 603 Washington st.~~
40 Pinkofsky Aaron, printer, 60 Devon st.
33 Pinkofsky Morris L. salesman, 175 Elmo st.
11 ~~Plummer Emery G. pianotuner, 27 Puritan av.~~
61 Plummer Rufus B. jr. builder, 27 Glenarm st.
47 Pollock Clement L. writer, 124 Glenway st.
11 ~~Powell Francis G. architect, 64 Pleasant st.~~
44 Power Charles O. editor, 2 Brenton st.
11 ~~Powers Arthur F. buyer, 205 Savin Hill av.~~
43 Powers John T. jr. grocer, 21 Columbia rd.
12 53 ~~Pratt Bernard C. broker, 43 Hewins st.~~
39 Pray Charles D. manager, 101 Sawyer av.
50 Prendergast James J. machinist, 102 Sydney st.
57 Prescott William H. merchant, 39 Stanley st.
46 Preston Everett A. clerk, 38 Nightingale st.
44 Price Albert D. clerk, 47 Hewins st.
46 Priest Everett G. druggist, 31 Rosedale st.
46 Prior Melvin H. teller, 12 Puritan av.
50 Prior Thomas J. bookkeeper, 14 Erie st.
31 Pritchard Harry L. clerk, 14 Sagamore st.
11 ~~Putnam George E. salesman, 12 Fenelon st.~~
47 Putnam Samuel, cashier, 43 Fowler st.

39 Rand William B. manager, 18 Morrill st.
33 Randall Charles A. jr. manager, 107 Draper st.
11 40 ~~Rankin Joseph L. treasurer, 31 Lindsey st.~~
30 Ray George F. carpenter, 6 Westville rd.
11 ~~Ray Herbert L. carpenter, 383 Geneva av.~~ Put back Oct. 2 '11
11 ~~Raymond Philip, shoemaker, 26 Highland st.~~
11 ~~Raymond William C. shipper, 3 Maryland st.~~
55 Rayner Artemas W. builder, 247 Harvard st.
58 Rea George E. agent, 9 Stanley st.
43 Read Charles E. jr. salesman, 500 Blue Hill av.

Ward 20, continued.

72 Regele Michael, lithographer, 44 Newport st.
54 Reinstein Samuel S. merchant, 219 Harvard st.
44 Reynolds Bertrand H. superintendent, 21 Hendry st.
40 ~~Rice Frank H. steamfitter, 21 DeWolf st.~~
~~Rich George M. bank clerk, 102 Centre st.~~
~~Rich Herman M. salesman, 172 Glenway st.~~
~~Richardson Charles A. manager, 43 Columbia rd.~~ Putbank C.L. 2/10 11
34 ~~Richmond~~ F. Raymond, clerk, 373 Columbia rd.
28 Richmond Harrie M. secretary, 160 Savin Hill av.
~~47 Richmond Will F. electrician, 11 Grant rd.~~
Ricker ~~Frederick J. salesman, 73 Adams st.~~
40 Ricker John H. manufacturer, 2 Evandale ter.
~~Rickett Henry S. manager, 343 Park~~ st.
~~Riedel Robert, furrier, 3 Intervale pk.~~
57 Rigby John M. clerk, 54 Newport st.
49 Riley John E. salesman, 14 Waterlow st.
60 Ripley Charles, clerk, 173 Harvard st.
39 Ripley Edward J. clerk, 7 Mt. Everett st.
44 Ripley Walter J. clerk, 71 Savin Hill av.
~~Roach Bartholomew F. real estate, 136 Pleasant st.~~
55 Roberts Frederick W. florist, 68 Draper st.
46 Roberts James, roofer, 16 Freeport st.
40 Robertson John H. mattressmaker, 199 Brunswick st.
54 Robinson Charles B. contractor, 49 Greenbrier st.
~~58 Robinson Frederick H. insurance, 39 School st.~~
~~Robinson George H. dry goods, 26 Windermere rd.~~
36 Robinson Nathan W. real estate, 242 Savin Hill av.
~~Robinson Robert M. salesman, 47 Elmo st.~~
~~Rodday Samuel, tinsmith, 1116 Dorchester av.~~
48 Rogers Cornelius E. manufacturer, 14 Victoria st.
~~Rogers Frederick W. clerk, 8 Grant st.~~
48 Rogers George V. manufacturer, 5 Longfellow st.
40 Rooney Henry, superintendent, 24 Everett av.
~~33 Rose Albert B. decorator, 220 Washington st.~~
40 Rose James W. hardware, 42 Blakeville st.
46 Ross Conrad, superintendent, 19 School st.
~~42 Ross George W. dry goods, 99 Tonawanda st.~~
58 Ross J. Arthur, manager, 415 Seaver st.
47 Rothwell Thomas E. clerk, 57 Sydney st.
31 Rowe Ernest L. cashier, 14 Trescott pl.
38 Russell James D. systematizer, 37 Holiday st.
33 Ryan George J. cashier, 50 Charles st.
45 Ryan Richard E. salesman, 97 Dakota st.
54 Ryder Willie P. forwarder, 1 Thane st.

Ward 20, continued.

~~Salisbury Howard G. merchant, 18 Wellesley pk.~~
57 Sallaway George H. grocer, 125 Cushing av.
36 Sampson Harry P. draughtsman, 205 E. Cottage st.
47 Sanborn James F. tea merchant, 21 Paisley pk.
~~45 Sandberg Adolf G. painter, 33 Kingsdale st.~~
~~Sandberg Lars J. machinist, 17 Spring Garden st.~~
44 Sandell Nels August, pianomaker, 9 Grampian way.
33 Sanders Frederick H. clerk, 44 Glenway st.
43 Sandin Ernst W. pianomaker, 45 Lyon st.
31 Sands Franklin C. shipper, 71 Savin Hill av.
39 Sawyer Alonzo J. insurance, 12 Fenelon st.
~~45 Scheffreen Jacob, real estate, 74 Bloomfield st.~~
~~39 Scott Edward, paper counter, 35 Newport st.~~
Scott Herbert W. bookkeeper, 78 Auckland st.
~~44 Scott J. Albert, manufacturer, 20 Bradlee st.~~
46 Scott Richard W. A. bookkeeper, 12 Larchmont st.
33 Scott Seymour B. salesman, 421 Quincy st.
37 Seely Thomas H. superintendent, 60 Sawyer av.
46 Segal Louis, jeweler, 32 Harlem st.
55 Sharp Everett H. banker, 9 Allston st.
~~Shattuck Frank R. R. foreman, 19 Thornley st.~~
41 Shea Laurence, blacksmith, 1183A Dorchester av.
~~44 Shea William J. carpenter, 26 Grant st.~~
~~42 Shedd Daniel P. musician, 42 Columbia rd.~~
34 Sheehan Daniel B. gardener, 1334 Dorchester av.
~~45 Sheehan T. Edward, architect, 25 Sydney st.~~
60 Sherman George S. bookkeeper, 33 Grampian way.
~~36 Sherman Harry G. designer, 6 Kingsdale st.~~
45 Sherwin Mark, woolen dealer, 18 Wolcott st.
37 Shewbridge William H. decorator, 11 Ditson st.
39 Shinners John T. manager, 50 Sydney st.
32 Shorey Sumner G. insurance, 27 Ditson st.
~~Short Milledge Cecil, plumber, 12 Browning av.~~
45 Silsbee Peter J. butcher, 21 Ditson st.
57 Simmons Charles F. insurance, 20 Nottingham st.
44 Simmons William O. manufacturer, 68 Dakota st.
53 Simonds George W. printer, 46 Bicknell st.
~~Skelley Christopher F. printer, 66 Adams st.~~
46 Skinner Ernest M. organ builder, 7 Evandale ter.
42 Slattery George P. tailor, 14 Everett rd.
42 Smith Charles A. J. insurance, 3 Evandale ter.
53 Smith George B. artist, 8 Gaylord st.
59 Smith George E. broker, 33 Bloomfield st.
48 Smith George E. jeweler, 15 School st.

Ward 20, continued.

11 54 ~~Smith Revillo N. agent, 419 Washington st.~~
53 Smith William M. draughtsman, 18 Howe st.
11 ~~Snow Eben H. designer, 505 Washington st.~~
52 Snow Parke, merchant, 237 Savin Hill av.
36 Somerby Frank S. paying teller, 121 Glenway st.
47 Sonnabend Louis, jeweler, 189 Grampian way.
11 ~~Southworth Robert A. buyer, 4 Midland st.~~
61 Spence Andrew, carpenter, 58 Westville st.
49 Spencer H. Warren, manager, 27 Bowdoin st.
11 ~~Spencer William W. manager, 50 Centre st.~~
11 ~~48 Spofford Louis N. optician, 61 Crescent av.~~
40 Sprague Alfred W. carpenter, 19 Everett av.
59 Stack Thomas F. shipper, 134 Draper st.
54 Standish J. Myles, broker, 40 Algonquin st.
30 Staniels George S. salesman, 32 Radcliffe st.
11 ~~Stark Bernard W. provisions, 24 Potosi st.~~
60 Stark Frederick J. real estate, 252 Savin Hill av.
62 Stearns Edward M. carpenter, 398 Bowdoin st.
11 ~~50 Stearns Herman L. merchant, 9 Moultrie st.~~
11 ~~Stephenson Charles W. insurance, 10 Ellsworth st.~~
45 Stern Henry, cashier, 28 Auckland st.
11 ~~Stevenson Robert, foreman, 81 Harvard st.~~
54 Stewart Donald R. carpenter, 147 Kilton st.
63 Stiles Charles L. clerk, 21 Hewins st.
12 ~~40 Stillings Herbert E. manager, 112 Greenwood st.~~
12 ~~44 Stone James H. secretary, 370 Blue Hill av.~~
11 ~~Stone Thornton F. bookkeeper, 9 Mt. Bowdoin ter.~~ Put back P.L. 2/10 11
34 Stonehouse George E. insurance, 18 Greenbrier st.
11 ~~Story Frank S. optician, 14 Standish st.~~ Put back P.L. 15/5 11
11 ~~Stranger Arthur W. stereotyper, 79 Richfield st.~~
45 Stuart Harold E. dye business, 4 Lyndhurst st.
11 ~~Stucklen Paul, grain, 26 Esmond st.~~
57 Studley Edward H. agent, 12 Standish st.
65 Studley George L. superintendent, 9 Elmont st.
58 Stumcke Charles E. buyer, 542 Park st.
36 Sullivan James A. merchant, 6 Homes av.
29 Sullivan James H. paper stock, 146 Adams st.
34 Sullivan Patrick V. accountant, 82 Hamilton st.
47 Svedeman Gustavus A. pianomaker, 2 Davitt st.
58 Swan Arthur R. bookkeeper, 29 High st.
39 Swanson Albin H. paperhanger, 32 Bellevue st.
32 Sweasy Howard T. clerk, 138 Kilton st.
11 ~~39 Swett George L. bookkeeper, 47 Wheatland av.~~
11 ~~56 Sykes Luther F. builder, 51 McLellan st.~~

Ward 20, continued.

34 Talbot E. Minot, agent, 14 Elmo st.
47 Tayne Timothy F. pressman, 19 Topliff st.
12 31 ~~Teehan John, salesman, 11 Denny st.~~
11 ~~Thayer Frank P. clerk, 10 Hamilton st.~~
11 42 ~~Thomas Henry C. salesman, 9 Hecla st.~~
41 Thomson Arthur H. merchant, 82 Bloomfield st.
33 Thornton Charles E. stenographer, 65 Bowdoin st.
12 47 ~~Thurston Frank W. engineer, 15 Wellesley pk.~~
38 Tibbetts Arthur R. mover, 194 Magnolia st.
52 Titus Arthur E. painter, 112 Greenwood st.
44 Toland John A. jr. plumber, 3 Robinson st.
38 Tolman Frank R. shipper, 90 Fowler st.
65 Tompkins Peter, woodworker, 25 Leedsville st.
11 ~~45 Tougas Napoleon E. insurance, 6 Lindsey st.~~
44 Trask John R. builder, 28 Devon st.
50 Trefethen Ervin T. merchant, 68 Bernard st.
11 Treiber Carl, merchant, 16 ~~Everett av.~~
31 Tripp Clifford R. draughtsman, 26 Bloomfield st.
36 Tripp William P. machinist, 186 Sayin Hill av.
40 Trott Warren E. real estate, 5 Mather st.
11 ~~Trowbridge Almarin, bookkeeper, 28 Hewins st.~~
35 Troy James H. salesman, 46 Bowdoin st.
41 Troy William J. marblecutter, 9A Pearl st.
38 Troy William J. hardware, 9 Hartland st.
38 Tucker Marvin E. manager, 65 Kenwood st.
65 Tuckerman Albert W. merchant, 65 Lyndhurst st.
11 ~~49 Tully John, electrician, 384 Savin Hill av.~~
50 Turley Lawrence A. salesman, 20 McLellan st.
12 ~~59 Tuttle Thomas E. real estate, 1 Sumner st.~~
11 ~~53 Twombley John W. treasurer, 58 Bloomfield st.~~
36 Tyler William E. merchant, 39 Vinson st.
12 ~~39 Tyler William J. real estate, 24 Dakota st.~~

11 ~~Ullian Jacob D. agent, 69 Lawrence av.~~
12 ~~56 Upham Benjamin N. manager, 20 Mt. Bowdoin ter.~~
11 ~~Upham Charles J. real estate, 413 Columbia rd.~~
33 Urquhart James, merchant, 42 Topliff st.
38 Usher William J. printer, 20 York st.

30 Veasey George B. cashier, 27 Tonawanda st.
51 Verder Walter D. stablekeeper, 17 Bellevue st.

29 Wagner John J. chocolatemaker, 73 Romsey st.
11 ~~Wait Charles H. cashier, 26 Wellesley pk.~~

Ward 20, continued.

11 44 ~~Waldman George W. glassworker, 24 LeRoy st.~~
27 Wales Quincy W. clerk, 93 Olney st.
48 Walker Charles S. carpenter, 115 Glenway st.
11 ~~Wall Joseph J. merchant, 24 Mather st.~~
11 ~~Wall Robert E. card writer, 181 Kilton st.~~ Draf C.L. 18/11 '11
12 57 Wall William E. wool merchant, 73 Mayfield st.
11 47 ~~Wardwell Harry H. machinist, 1 Norfolk st.~~
62 Ware Joseph H. electrotyper, 240 Savin Hill av.
11 ~~Warner Charles W. carpenter, 109 Hamilton st.~~
52 Warner Fred B. salesman, 37 Glenway st.
35 Warner Henry A. printer, 7 Stanwood ter.
11 ~~Warnock Charles W. buyer, 51 Nixon st.~~
38 Washburn Ernest H. dry goods, 174 Grampian way.
40 Washburn Thomas G. real estate, 105 Melville av.
40 Waterman Arthur J. bank clerk, 335 Park st.
56 Watson Bertram J. clerk, 162 Glenway st.
11 ~~Wattendorf Frank M. beef dealer, 40 Hancock st.~~ Put back C.L.
40 Wattendorf John M. clerk, 691 Columbia rd.
31 Weare Lloyd C. bookkeeper, 149 Draper st.
57 Weaver George F. produce, 19 Sawyer av.
53 Webber Charles A. machinist, 9 Cornell st.
12 ~~36 Webber Frank E. salesman, 47 Larchmont st.~~
45 Webber James W. teamster, 82 Bernard st.
11 ~~54 Webster Charles W. foreman, 21 Mt. Everett st.~~
31 Wells Garfield A. clerk, 22 Newport st.
46 Wells William S. architect, 475 Columbia rd.
39 Wentworth Charles S. merchant, 40 Wellesley pk.
41 West Henry, treasurer, 97 Sawyer av.
41 Westman William C. cabinetmaker, 33 Oakley st.
12 31 ~~Wetmore Corey H. bookkeeper, 20 Auckland st.~~
57 Whalen Thomas A. printer, 1 Normandy st.
54 Wheat Herbert E. real estate, 290 Geneva av.
41 Wheelan John E. auditor, 17 Windermere rd.
57 Wheeler George H. D. woodworker, 384 Bowdoin st.
35 White Augustus E. photographer, 44 Speedwell st.
12 28 ~~White Henry S. teamster, 231 Washington st.~~
53 White John J. merchant, 56 Richfield st.
12 48 ~~Whitehead Frank L. insurance, 87 Savin Hill av.~~
42 Whiting Herbert A. secretary, 37 Waldeck st.
58 Whitman Charles E. delicatessen, 499 Columbia rd.
41 Whitney Chester C. lumberman, 20 Kenwood st.
40 Whittaker Frank E. salesman, 5 Homes av.
12 43 ~~Whittaker John B. printer, 53 Glenway st.~~
49 Whittaker John J. dry goods, 128 Radcliffe st.
11 ~~Whittemore Arthur W. photographer, 14 DeWolf st.~~

Ward 20, continued.

Whittemore Edwin C. printer, 13 Carmen st.
Whitten Bertwell E. bookkeeper, 44 Rosseter st.
Wight Lewis S. furrier, 30 Bellevue st.
Wilbur Leonard A. salesman, 149 Bowdoin st.
Wilcox John H. compositor, 491 Quincy st. Draf C.L. Oct. 30 11
Wilder Charles R. agent, 483 Columbia rd.
Will James A. clerk, 23 Everett rd.
Williams Henry R. wool, 17 Kenwood st.
Williams John W. clerk, 11 Victoria st.
Williams Thomas Henry, salesman, 1084 Dorchester av.
Willis George A. manager, 220 Hamilton st.
Willis George R. printer, 48 Richfield st.
Willis John E. real estate, 37 Belfort st.
Wilson Charles, clothier, 3 Grant rd.
Wilson Robert G. manufacturer, 16 Westcott st.
Wilson William, superintendent, 36 Harbor View st.
Wilson William W. builder, 23 Bentham rd.
Wing John F. superintendent, 29 Thornley st.
Winklemann Charles T. tabletmaker, 5 Doris st.
Wood Walter L. optician, 196 Hamilton st.
Wood William I. buyer, 95 Tonawanda st.
Wood William K. salesman, 53 Charlotte st.
Woodman George M. superintendent, 7 Donkin ter.
Woods Edward B. printer, 276 Bowdoin st.
Woods James F. plumber, 27 Howe st.
Woodsome Charles A. jeweler, 145 Stoughton st.
Woodworth Henry E. broker, 7 Lindsey st.
Worcester Ira E. manufacturer, 362 Park st.
Wright Arthur M. truckman, 54 Kenwood st.
Wright Henry, clerk, 505 Geneva av.
Wright Irving C. engineer, 24 Grampian way.
Wright Leonard V. salesman, 5 Elton st.
Wyman Wilbur F. marketman, 85 Homes av.
Wyner Henry, merchant, 235 Magnolia st.

Yeaton George W. superintendent, 35 Kenwood st. Put back C.L. 2
Yorke Frank A. real estate, 19 Bentham rd.
Young Charles A. salesman, 2 Michigan av.
Young Ernest H. buyer, 3 Puritan av.
Young James T. druggist, 34 Bellevue st.
Young William B. bookkeeper, 5 Josephine st.

Zimmerman Paul W. salesman, 10 Allston st.

WARD 21.

45 Adams Chester B. carpenter, 37 Rockland st.
11 ~~Ahern William G. corn products, 130 Harold st.~~
40 Allan Arthur, stonecutter, 23 Lambert av.
12 47 ~~Allen Boyd W. manager, 20 Gaston st.~~
57 Allen Vivian, compositor, 73 Warren st.
50 Allen William H. printer, 5 Dabney pl.
53 Anderson John, superintendent, 139 Harrishof st.
50 Armstrong William, merchant, 7 Hawthorne st.
59 Atwood Samuel S. coal, 47 Elmore st.
11 ~~Austin Isaac C. clerk, 39 Dunreath st.~~

38 Baldner Charles E. manager, 26 Dunreath st.
58 Bampton George G. clerk, 39A Woodbine st.
11 ~~Barber Walter E. clerk, 60 Alpine st.~~
11 ~~35 Barker William A. drug clerk, 1 Fountain sq.~~
38 Barry Daniel A. salesman, 2 Homestead pk.
65 Bartlett Augustus G. retired, 6 Carlisle st.
50 Bartlett Frederick A. clerk, 2 Fenwick st.
63 Barton William E. real estate, 111 Warren st.
12 ~~42 Bath George A. salesman, 2 Montrose st.~~
12 ~~36 Bauer Samuel F. salesman, 60 Cedar st.~~
46 Bayer Edward M. plumber, 78 Regent st.
11 ~~Bender Alexander, salesman, 501 Blue Hill av.~~
12 ~~32 Berlener Louis, merchant, 109 Waumbeck st.~~
54 Berman Morres L. real estate, 305 Blue Hill av.
29 Bernard Walter F. machinist, 45 Thornton st.
38 Bethel Edwin D. foreman, 235 Humboldt av.
31 Bickford Fritz C. architect, 104 Hutchings st.
46 Bieringer Abraham, cigars, The Warren, St. James st.
39 Bigelow James F. broker, 35 Homestead st.
12 ~~49 Billings Henry L. salesman, 157 Harold st.~~
51 Bird Horace A. advertising, 4 Humboldt av.
11 ~~44 Blackmore George W. clerk, 16 Dunreath st.~~
11 ~~46 Blair Donald M. contractor, 25 Waumbeck st.~~
12 57 ~~Blaisdell William Frederick C. carpenter, 27 Catawba~~ st.
31 Blumenthal Edward M. papers, 20 Georgia st.
50 Boland John, mason, 22 Fenwick st.
48 Bond Charles H. painter, 10A Hawthorne st.
11 ~~36 Bosse Aloys J. plumber, 19 Galena st.~~

Ward 21, continued.

11 ~~Boutilier Samuel, clerk, 33 Bainbridge st.~~ Put back C.L. 12/5 11
52 Bower Harry F. manager, 499 Blue Hill av.
12 47 ~~Bower Valentine, carriages, 77 Copeland st.~~
37 Bradford Frederick J. clerk, 22 Highland st.
48 Bray Lewis, engineer, 23 Cheney st.
11 ~~Brennan Peter J. currier, 7 Codman Hill st.~~
33 Brigham George L. foreman, 22 Holborn pl.
47 Briscoe George W. machinist, 36 Cobden st.
34 Brooks Elijah D. shipper, 5 Hazel pk.
62 Brooks George W. painter, 15 Humboldt av.
11 ~~Brown Archibald A. salesman, 147 Blue Hill av.~~
34 Brown Eugene W. advertiser, Hotel Park, Dale st.
11 ~~54 Brown Joseph F. J. M. secretary, 7 Louise pk.~~
11 ~~Burckhardt Louis, agent, 14 Highland st.~~
57 Burke John, shipper, 93 Regent st.
40 Burke John F. coremaker, 57 Regent st.
43 Burkhardt Charles J. electrician, 5 Cardington st.
46 Burns David A. tailor, 35 Circuit st.
47 Burns James, painter, rear 57 Circuit st.
58 Burns Patrick A. real estate, 194 Walnut av.
12 47 ~~Burton George A. carbuilder, 16 Akron st.~~
64 Butler Thomas F. mason, 113 Regent st.

37 Caine Frederick T. florist, 33 Woodbine st.
33 Cameron Daniel, electrician, 48 Copeland st.
41 Cannon Timothy P. painter, 6 Galena st.
36 Cantwell James, carpenter, 17A Southwood st.
38 Capen Milton S. agent, 8 Humboldt av.
48 Carlin William J. heating, 12 Seaver st.
35 Carney Timothy A. finisher, 1 Fountain sq.
44 Caverly George W. builder, 5 Norfolk st.
58 Chapman Edward K. retired, 50 Elmore st.
55 Cleveland George A. shirtmaker, 29 Walnut av.
11 ~~Coakley Patrick T. painter, 5 Harold st.~~
11 ~~Cobb Abbott F. clerk, 189 Blue Hill av.~~
61 Coburn Elton W. salesman, 61 St. James st.
34 Cochrane George A. engineer, 3 Circuit sq.
36 Cohen Julius O. tobacconist, 1 Elbert st.
11 ~~39 Colburn Harry S. ironworker, 6 Dorr st.~~
40 Colgan John P. merchant, 221 Blue Hill av.
12 44 ~~Collins Gregory S. machinist, 9 Elmore st.~~
64 Condon William J. salesman, 4 Dennison st.
11 ~~Connors Richard, painter, 4 Alpine pl.~~
32 Cook Stanley E. adjuster, 83 Munroe st.
11 ~~Cotter Arthur F. foreman, 18 Cliff st.~~

Ward 21, continued.

36 Covey Stanley W. pianomaker, 27 Cobden st.
43 Craffey Thomas, carpenter, 30 Ray st.
62 Cramer Max, druggist, 70 Cedar st.
11 ~~Crandall LeRoy H. patternmaker, 7 Haynes pk.~~
37 Crocker George F. driver, 101 Circuit st.
49 Cunningham Thomas, currier, 42 Codman pk.
36 Curtis Paul R. merchant, 64 Crawford st.

36 Daly Edmund J. electrician, 41 Dorr st.
26 Danforth William A. electrician, 21 Alpine st.
53 Daniels Samuel, tinsmith, 1 Louise pk.
45 Dannenhoffer Eugene F. pianomaker, 38 Juniper st.
34 Darcy Thomas J. ironworker, 106 Highland st.
62 Darling Benjamin P. carpenter, 15 Kensington st.
45 Davidson Herman B. manufacturer, 110 Harrishof st.
47 Davidson Joseph L. painter, 47 Edgewood st.
29 Deering Basil, clerk, 152 Warren st.
12 ~~50 Demond Warner, printer, 39 Edgewood st.~~
55 Devonshire Henry S. pianomaker, 6 Circuit st.
11 ~~Dewey Lawrence S. clerk, 7 Ruthven st.~~
39 Dickens John W. bookkeeper, 2 Louise pk.
12 ~~61 Doane Henry S. insurance, 59 Clifford st.~~
61 Doherty Cornelius J. furnaces, rear 17 Codman pk.
40 Doherty Edward J. manager, 4 Dunford st.
49 Doherty Frank P. printer, 184 Walnut av.
11 ~~35 Dolan William E. advertiser, 84 Bower st.~~
40 Dole Herbert E. modelmaker, 5 Moreland st.
11 ~~Donahue Thomas J. teamster, Cedar sq.~~
51 Donnelly Henry J. plumber, 56 Bower st.
45 Donnelly John T. printer, 28 Dorr st.
53 Donovan James M. plumber, 33 Rockland st.
11 ~~Donovan John H. clerk, 100 Harrishof st.~~
59 Dooley John P. salesman, 118 Harrishof st.
38 Dooley John S. broker, 29 Homestead st.
55 Douglass Charles W. manager, The Warren, St. James st.
34 Dunn James F. floorlayer, 85 Cedar st.

53 Eaton Walter S. machinist, 183 Blue Hill av.
11 ~~43 Edwards David W. jr. tailor, 98 Crawford st.~~
42 Eichorn William C. fish, 15 Cobden st.
48 Ekland Charles Axel, steamfitter, 23 Juniper st.
50 Ellinger Carl F. W. bookkeeper, 8 Cedar st.
62 Elliott George W. agent, 2 Devon st.
34 Ellis Frank P. salesman, 78 Bower st.

Ward 21, continued.

~~Ervin Gordon F. engraver, 11 Carlisle st.~~
Essman Joseph H. brushmaker, 110 Thornton st.
Estabrook Willard D. painter, 85 Blue Hill av.
Everett J. Edwin, printer, 3 Aspen st.

~~Fandel Joseph F. furnacemaker, 19 Galena st.~~
Fandell Frederick P. coppersmith, 13 Galena st.
Farrar Charles M. upholsterer, 119 Dale st.
~~Feeny Charles F. painter, 283A Blue Hill av.~~
Fegan William J. moulder, 81 Blue Hill av.
Felt William, salesman, 32 Whiting st.
Ferguson Donald J. coal, 11 Fountain st.
Fernands Emanuel J. compositor, 14 Elmore st.
Fernekees Antone B. brushmaker, 58 Bower st.
Ferro Marciano, cigar dealer, 16 Schuyler st.
~~Fiedler F. Oswald, clerk, 42 Juniper st.~~
Finberg Simon, salesman, 52 Hollander st.
~~Finn Joseph E. salesman, 29 Harold st.~~
~~Finn Patrick F. real estate, 38 Codman pk.~~
~~Finn William J. clerk, 4 Paulding st.~~
~~Fish Harry G. clerk, 22 Dunreath st.~~
~~Fish Isaac H. upholsterer, 56 Bartlett st.~~
~~Fitz Daniel, printer, 35 Edgewood st.~~
Fleming James F. jr. electrician, 7 Norfolk st.
~~Forde John H. milk, 115 Hutchings st.~~
~~Fornwall Carl H. woodworker, 6 Highland pl.~~
~~Foss Charles E. woodcarver, 53 Ottawa st.~~
Fox Edward M. express, 15 Montrose st.
Fraser Simon, carpenter, 34 Bower st.
Frazer James A. merchant, 35 Alaska st.
~~French George A. treasurer, 31 Wenonah st.~~
Frey Gilbert, cement finisher, 21 Dana pl.
~~Frost Harold F. bookkeeper, 32 Akron st.~~

~~Gale Milton, clerk, 18 Parkview st.~~ Put back C.L. 13/11/11
Gallagher Elmer E. salesman, 6 Holborn st.
Gallagher John J. pressman, 339 Blue Hill av.
~~Gallagher Robert N. contractor, 33 Crawford st.~~
Galloway Elmer M. autos, 28 Lambert st.
Gardner Charles E. meatcutter, 2 Copeland pl.
Gardner Laurence, secretary, 201 Harold st.
~~Gemmel Nicholas, shipper, 95 Regent st.~~
~~Gesner William P. merchant, The Warren, St. James st.~~
~~Giblin Michael, shipfitter, 31 Clifford st.~~

Ward 21, continued.

12 54 ~~Gilligan Peter, contractor, 78 Hutchings st.~~
11 48 ~~Gilmore John, shoemaker, 51 Codman pk.~~
54 Glasier Alfred A. president, 25 Bainbridge st.
11 47 ~~Glover Norman S. shoecutter, 13 Edgewood st.~~
12 31 ~~Goodrich Bernard H. jeweler, 3 Hazelwood st.~~
63 Goodwin Charles H. clerk, 71 Dale st.
62 Goodwin Isaiah D. carpenter, 14 Catawba st.
47 Gould Howard F. musician, 67 Humboldt av.
59 Grabert Gotliep, caterer, 12 Dorr st.
53 Gramer Edward C. pianomaker, 28 Thornton st.
11 ~~Grass Barnet, manufacturer, 137 Hutchings st.~~ Put back C. L. May 15. 1
11 ~~Greene William J. carpenter, 2 Codman pk.~~
44 Gregg A. Ernest, bookbinder, 17 Humboldt av.
11 ~~Grose Walter H. contractor, 2 Rockledge st.~~
37 Gross Dana H. clerk, 6 Crestwood pk.
11 ~~Gross Robert H. broker, 22 Mayfair st.~~
12 50 ~~Groux William H. painter, 16 Codman pk.~~
55 Guinan William H. clerk, 15 Fountain st.

12 38 ~~Hackett William N. jeweler, 5 St. James ter.~~
29 Haley Francis J. salesman, 3 Leslie pk.
39 Hambro Ralph J. salesman, 306 Warren st.
30 Hampe John A. H. M. shipper, 28 Glenwood st.
40 Hancock George W. bookbinder, 59 Circuit st.
36 Hanney Joseph J. clerk, 22 Catawba st.
11 ~~Hanson Christian F. W. painter, 72 Munroe st.~~
11 ~~Hanson Harry C. draughtsman, 35 Elmore st.~~
37 Hartwell Herbert C. engineer, 255 Harold st.
12 54 ~~Healey Daniel E. telephones, 67 Bower st.~~
48 Heffernan Francis J. florist, 58 St. James st.
11 37 ~~Heggie James J. clerk, 43 Hollander st.~~
12 59 ~~Heidecker Bernard, manufacturer, 8 Rockland pl.~~
45 Heil Edward C. gardener, 44 Cliff st.
30 Hennessy George H. automobiles, 15 Carlisle st.
39 Hewins James, jr. wool broker, 5 Dennison st.
35 Hickey James L. salesman, 32A Humboldt av.
34 Hickey John J. steamfitter, 34 Whiting st.
41 Hille Charles L. manufacturer, 35 Whiting st.
29 Hodgman Sumner W. teamster, 4 St. James pl.
12 34 ~~Hogan Joseph A. plumber, 45 Rockland st.~~
41 Holder Herbert A. contractor, 131 Bower st.
11 38 ~~Horton Samuel E. carpenter, 4 Louise pk.~~
48 Howe George A. manufacturer, 44 Cobden st.
40 Howe William P. clerk, 45 Townsend st.
53 Howell Augustus F. salesman, 5 Hartwell st.

Ward 21, continued.

Jackson Simon, salesman, 14 Harold st.
~~Jacobs Ralph R. salesman, 5 Haynes pk.~~
~~Johnson David B. salesman, 58 Cliff st.~~
Johnson Thomas J. A. marble, 354 Walnut av.
Jones Edgar W. engineer, 6 Herman st.
Jones Emery M. mason, 123 Bower st.
~~Julin Gustaf A. cabinetmaker, 67 Lambert av.~~

Kane Frederick E. salesman, 137 Hutchings st.
~~Kane James L. clerk, 2 Highland pl.~~
Kaplan Benjamin J. bottles, 7 Gannett st.
Karcher Frederick W. auditor, 21 Catawba st.
Keefer Edward L. agent, 3 Copeland st.
~~Keene Samuel C. real estate, 33 Howland st.~~
Kelleher Edward F. expressman, 35 Cobden st.
Kelleher Patrick J. leather sorter, 24 Cobden st.
Kelley George H. salesman, 68 Copeland st.
~~Kelley Gustavus A. druggist, 91 Waumbeck st.~~
Kelley Thomas F. salesman, 55 Circuit st.
Kelly Harry J. photographer, 7 Holborn st.
Kelly M. Joseph, plumber, 6 Elmore st.
Kenney Thomas M. retired, 15 Georgia st.
Kernan William J. clerk, 105 Hutchings st.
~~Kiley John, hardware, 41 Gaston st.~~
Kiley James F. shipper, 2 St. James ter.
Killian Richard A. carriagemaker, 10 Fenwick st.
~~Killion Homer J. manufacturer, 49 Crawford st.~~
Kinsman Raymond M. secretary, 3 Carlisle st.
Kitson Edward I. piano tuner, 37 Dorr st.
~~Kitson John, foreman, 4 Highland st.~~
~~Koelsch John G. brassfinisher, 21 Galena st.~~
~~Kolsky Joseph, engraver, 20 Holborn pl.~~

Lamb Lawrence, leather sorter, 59 Edgewood st.
Lambert Richard S. salesman, 6 Hestia pk.
~~Lane Richard, blacksmith, 40 Cobden st.~~
Larson John B. carpenter, 79 Cedar st.
La Rue Charles M. jeweler, 11 Walnut av.
Leach Thomas J. bookkeeper, 18 Laurel st.
Leaman William H. steamfitter, 2932 Washington st.
~~Legg Andrew J. poultry, 21 Elm Hill av.~~
Letzing Christian J. electrician, 25 Lambert st.
~~Lewis Mark, real estate, 12 Gannett st.~~
~~Lewis William B. shipper, 46 Laurel st.~~
~~Libby Charles O. electrician, 23 Dale st.~~

Ward 21, continued.

63 Libby James O. superintendent, 93 Thornton st.
36 Libby William H. contractor, 61 Crawford st.
54 Lindenberg David L. bookkeeper, 175 Walnut av.
59 Linnekin George A. salesman, 59 Copeland st.
11 ~~Little Mark W. buyer, 103 Circuit st.~~ Put back 2/10 11
12 57 ~~Lodge Thomas J. woodcarver, 10 Carlisle st.~~
11 ~~Long John D. teamster, 6 Jewell pl.~~
11 33 ~~Lord Charles E. expressman, 55 Humboldt av.~~
27 Lord George W. salesman, 26 Gaston st.
57 Lothrop Ellsworth F. manager, 6 Alpine st.
11 ~~Low Franklin E. draughtsman, 30 Dunreath st.~~
11 ~~Lynch Frank M. salesman, 44 Edgewood st.~~
58 Lynch James, clerk, 15 Ruthven st.
11 ~~Lynch James H. architect, 48 Lambert av.~~
11 ~~Lynch James T. confectioner, 11 Bainbridge st.~~ Put back C.L. 13/11

11 60 ~~McArdle Edward J. carpenter, 51 Regent st.~~
64 McClellan George R. mason, 28 Cliff st.
11 ~~McConnell Stephen A. clerk, rear 69 Circuit st.~~
11 36 ~~McDevitt John H. clerk, 72 Holworthy st.~~
46 Macdonald Albert A. gasfitter, 30 Circuit st.
46 McDonald Daniel G. carpenter, 94 Regent st.
47 Macdonald James M. plasterer, 12 Galena st.
11 ~~McDonald Joseph F. clerk, 2660 Washington st.~~
60 McDuff John, stairbuilder, 20 Catawba st.
41 McElroy George J. clerk, 22 Alpine st.
57 McGee John P. machinist, 36 Akron st.
11 46 ~~McGettrick Andrew F. provisions, 24 Dorr st.~~
11 ~~McGovern Peter, plumber, 39 Bower st.~~
36 McIntire Edwin R. clerk, 27 Bainbridge st.
12 34 ~~McKay Kenneth G. salesman, 3 Hestia pk.~~
11 54 ~~McKeen Fred E. pianomaker, 13A Fountain st.~~
46 McKeen Roscoe D. merchant, 11 Copeland st.
11 ~~McKinnon Allan J. carpenter, 60 Edgewood st.~~
33 McLaughlin Michael F. printer, 21 Elmore st.
34 McLean Joseph B. expressman, 6 Blanchard st.
35 McMahon Philip L. plumber, 4 Louise pk.
46 McManus James, superintendent, 24 Harold st.
11 ~~McManus Patrick J. clerk, 11 Codman Hill st.~~
29 McNally Hugh J. shipper, 44 Guild st.
50 McNamara Henry H. optician, 24 Alpine st.
11 46 ~~McNamara John J. teamster, 9 Bower st.~~
50 McNeil Frederick, carpenter, 281 Blue Hill av.
37 Maguire Richard, meatcutter, 22 Fenwick st.

Ward 21, continued.

12 44 ~~Mahoney Frank J. engraver, 113 Dale st.~~
48 Mahoney John T. lumber, 35 Hartwell st.
53 Main Frank A. florist, 3 Alpine st.
41 Maloney James J. shipper, 42 Bartlett st.
12 46 ~~Manning Joseph P. merchant, 66 Crawford st.~~
11 ~~Manning Michael, ledgeman, 22 Bower st.~~
11 ~~Marvin Harry S. druggist, 68 Munroe st.~~
11 ~~49 Mason Ernest L. real estate, 31 Norfolk st.~~
34 May Charles L. clerk, 72 Georgia st.
56 Maynes Michael, hotelkeeper, 95 Dale st.
50 Mazur Louis, salesman, 178 Townsend st.
47 Meehan John, roofer, 287 Blue Hill av.
40 Melin Carl W. cabinetmaker, 135 Harrishof st.
60 Messenger Charles H. insurance, 13 Kensington st.
12 ~~61 Meyers Henry F. cigarmaker, 3 Cedar st.~~
63 Miley Daniel, woodcarver, 51 Edgewood st.
40 Miller George F. draughtsman, 50 Brunswick st.
36 Miller Maynard M. framemaker, 22 Dorr st.
47 Milliken John F. shipper, 70 Munroe st.
48 Minard Clarence C. salesman, 312 Warren st.
42 Mirey Andrew D. plumber, 12 Circuit st.
11 ~~Mitchell Herbert V. salesman, 26 Parkview st.~~ Put back
50 Model Samuel, real estate, 69 Homestead st.
49 Monahan James E. cigarmaker, 32 Dorr st.
45 Morrell Ernest L. shipper, 26 Cedar st.
56 Morrill George H. jeweler, 13 Gaston st.
37 Mullins William F. manager, 11 Elm Hill pk.
37 Mulvey Thomas F. cigarmaker, 42 Bower st.
64 Murphy Richard F. meatcutter, 11 Elmore st.
11 ~~Murray Edward, shipper, 18 Dorr st.~~
48 Murray Lemuel M. blacksmith, 15 Cobden st.
12 29 ~~Murray Walter L. cigarmaker, 68 Circuit st.~~
42 Myers William J. bookkeeper, 64 Harold st.

38 Neall Newitt J. engineer, 73 Cedar st.
57 Nelson Joseph, clerk, 75 Moreland st.
12 ~~57 Nelson Louis, clerk, 65 Hollander st.~~
11 ~~Nettles Dennes H. plumber, 24 Mayfair st.~~
44 Nichols William I. hardware, 9A Ruthven st.
11 ~~Norton J. Edward, salesman, 25 Ruthven st.~~

12 36 ~~O'Brien Henry M. salesman, 34 Circuit st.~~
11 ~~O'Brien John H. electrician, 48 Laurel st.~~
50 O'Connor Francis P. merchant, 108 Harrishof st.

Ward 21, continued.

47 O'Neil Daniel P. printer, 10 Highland st.
32 O'Neil James A. salesman, 30 Regent st.
44 Oram James, moulder, 30 Cliff st.
44 O'Rourke Malachi J. hatter, 103 Moreland st.

41 Pakulski David J. salesman, 137 Crawford st.
12 ~~62 Parker George G. retired, 1 Hestia pk.~~
38 Parks Seth V. printer, 32 Cobden st.
11 ~~57 Paul Martin S. collector, 32 Copeland st.~~
54 Peabody James C. manager, 51 Homestead st.
11 ~~Pendergast Andrew F. merchant, 275 Humboldt av.~~
11 ~~Pennell Charles L. painter, 8 Hazel pk.~~
40 Perkins Clarence E. banker, 497 Blue Hill av.
12 ~~55 Pettingill Arthur V. grocer, 3 Mills st.~~
11 ~~50 Phinney Fred, bookkeeper, 17 Elmore st.~~
11 ~~45 Pick Arnold, merchant, 62 Edgewood st.~~
11 ~~Poland Lewis N. salesman, 73 Crawford st.~~
49 Pond Fred E. real estate, 53 Humboldt av.
11 Porter Charles H. jr. provisions, 9 Crawford st.
12 ~~42 Posner Max, auctioneer, 43 Humboldt av.~~
54 Powers Willie E. restaurant, 244 Warren st.
11 ~~42 Purdy Herbert L. shoe dealer, 20 Holborn st.~~

11 ~~Quinlan Timothy J. provisions, 99 Blue Hill av.~~ Put back C.L 13/11
12 ~~37 Quint Abe S. florist, 149 Harold st.~~

42 Rapport Joseph, repairer, 263A Blue Hill av.
61 Reardon John, coppersmith, 3 Cardington st.
49 Restarick Charles W. editor, 77 Waverly st.
44 Rhoades Harry L. jeweler, 38 Rockland st.
61 Rich Charles A. upholsterer, 64 Circuit st.
32 Rich Joseph, merchant, 385 Blue Hill av.
11 ~~Ridlon Oscar G. pianomover, 7 Alpine st.~~
39 Riley Frederick T. salesman, 54 Brunswick st.
11 ~~Riley Thomas, clerk, 2 Spring ter.~~
29 Ring Frank R. wool merchant, 23 Alaska st.
54 Robie John M. grocer, 75 Ruthven st.
12 ~~47 Robinson Samuel W. upholsterer, 35 Catawba st.~~
11 ~~Rodday Robert J. tinsmith, 10 Aspen st.~~
64 Rogers David, carpenter, 4 Lambert st.
58 Ross Edgar W. salesman, 62 Alpine st.
11 ~~44 Rudnick Joseph, real estate, 16 Gannett st.~~
11 ~~Runci Joseph, supplies, 4 Oakville av.~~
43 Ryan Thomas J. plasterer, 79 Dale st.

Ward 21, continued.

42 Ryan Thomas T. plumber, 7 Wakullah st.
41 Ryder Frank H. clerk, 27 Dale st.
43 Ryder Herbert R. carpenter, 10 Devon st.

50 Samuels Zigmund, haberdasher, 25 Munroe st.
40 Sanborn Jesse A. salesman, 423 Blue Hill av.
41 Sargent Charles H. superintendent, 4 Johnston pk.
12 ~~33 Savage James W. salesman, 43 Harold st.~~
49 Sawyer George D. shipper, 4 Fountain st.
12 ~~50 Schwable Joseph J. spinner, 113 Bower st.~~
42 Shapira Ira W. real estate, 161 Ruthven st.
12 ~~44 Shapiro William, insurance, 141 Harold st.~~
42 Shaw Earl B. compositor, 16 Oakland st.
11 ~~33 Shaw Edward Burt, adjuster, 33 Harold st.~~
63 Shay Michael F. painter, 27 Moreland st.
40 Shea James, manager, 99 Georgia st.
54 Shedden William, machinist, 46 Cobden st.
63 Shelhamer James A. newspapers, 45 Bainbridge st.
65 Shepard Nathaniel F. carpenter, 31 Walnut av.
41 Sherman Abraham, builder, 28 Gaston st.
29 Sherman Samuel, painter, 3 Comins ter.
59 Shine Patrick H. printer, 16 Cliff st.
11 ~~Siggins Robert, salesman, 16 Kensington st.~~
33 Silver Joseph E. D. electrician, 119 Dale st.
37 Simonds Edgar, painter, 10 Fountain st.
11 ~~Sinnett George J. upholsterer, 23 Perrin st.~~
11 ~~Slater William, janitor, 52 Guild st.~~
11 ~~Slocum Isaac M. wool merchant, 107 Blue Hill av.~~
35 Small Charles E. clerk, 32 Alaska st.
39 Smith Alfred J. tilesetter, 27 Harold st.
48 Smith Frank A. gasfitter, 61 Rockland st.
12 ~~34 Smith Hammond S. clerk, 65 St. James st.~~
37 Smith Harry E. expressman, 1 Akron pl.
56 Smith Patrick, teamster, 16 Fenwick st.
65 Smith Samuel E. provisions, 32 Woodbine st.
38 Smith Waldo H. carpenter, 1 Maple pk.
11 ~~Snow Jesse C. clerk, 21 Copeland st.~~
60 Soby John T. wheelwright, 26 Alpine st.
11 ~~Squire William Fenn, bookkeeper, 10 Gaston st.~~
43 Standley Fred, mason, 11 Wakullah st.
11 ~~48 Starr Henry E. buyer, 22 Clifford st.~~
34 Stevens Otis M. real estate, 23 Harold st.
37 Stevens Walter F. salesman, 55 Dale st.
44 Stevens William O. provisions, 93 Munroe st.

Ward 21, continued.

57 Sullivan Florence M. engineer, 16 Dorr st.
54 Sullivan Jeremiah J. foreman, 16 Ray st.
35 Sullivan Michael, carpenter, 19 Oakland st.
36 Sullivan Patrick J. compositor, 33 Alpine st.
58 Swanson Thomas, carpenter, 81 Thornton st.

11 ~~Talbert Charles B. confectioner, 15A Holborn st.~~
42 Tappan Ernest S. bookkeeper, 88 Cedar st.
43 Templeton James T. paperhanger, 12 Dale st.
11 ~~Thayer Nathaniel F. merchant, 59 Georgia st.~~ Put back C.L. 13/11 11
30 Theall John A. jr. clerk, 16 Holborn st.
53 Thompson Eber C. painter, 10 Cliff st.
12 34 ~~Tilley William F. clerk, 132 Harrishof st.~~
55 Tillman Charles, proofreader, 3 Kensington pk.
47 Tobin Cornelius P. manager, 3 Danforth pl.
55 Todd Frederick E. clerk, 327 Blue Hill av.
11 ~~Tornwall Carl H. woodworker, 6 Highland pl.~~
55 Townsend George, carpenter, 1 Cheney st.
39 Trautman Louis H. supplies, 96 Harrishof st.
41 Truesdale John A. florist, 13 Crawford st.
56 Tubman John H. clerk, 35 Elmore st.

11 ~~Vallee Eugene H. metalworker, 40 Circuit st.~~
12 58 ~~Vickers Thomas, clerk, 11 Ruthven st.~~
48 Victor Morris, real estate, 16 Elbert st.

42 Wagner John F. instruments, 8 Hawthorne st.
52 Waitt Walter G. teamster, 6 Hawthorne av.
11 ~~Walker Frank P. merchant, 112 Hutchings st.~~
12 ~~52 Walker Warren E. salesman, 28 Akron st.~~
57 Wanzer William D. provisions, 61 Bainbridge st.
11 ~~29 Ward James A. bricklayer, 2664 Washington st.~~
39 Wax Martin, florist, 36 Gaston st.
41 Webb John W. carpenter, 10 Aspen st.
37 Weber Julius, bookkeeper, 267 Humboldt av.
56 Webster Frank W. carpenter, 48 Alpine st.
38 Weiss Charles, bookkeeper, 22 Georgia st.
35 Wells James S. buyer, 32 Edgewood st.
11 ~~West Burten I. upholsterer, 8 Fountain st.~~
11 ~~Westwood Walter, plumber, 8 Dorr st.~~
34 White Frank L. clerk, 1 Johnston pk.
46 Wilde G. Fred, jr. wool, 72 Homestead st.
11 ~~Wilkinson Jesse H. electrician, 61 Humboldt av.~~
11 ~~Williams Frank M. pianomaker, 7 Herman st.~~
55 Williams George B. engineer, 5 Galena st.

Ward 21, continued.

53 Williams James A. real estate, 69 Clifford st.
50 Wolf Israel H. tailor, 8 Bower st.
42 Wolfson Ruby, upholsterer, 36 Edgewood st.
47 Woodbury Henry J. organmaker, 58 Humboldt av.
44 Woodward Frank W. publisher, 77 Munroe st.
46 Wright Fred L. engineer, 4 Hartwell st.
12 ~~49 Wyman Charles E. builder, 47 Crawford st.~~

11 ~~Ziegler Charles L. manufacturer, 120 Thornton st.~~

WARD 22.

11 ~~Ahern John F. plumber, 28 Evergreen st.~~
59 Albach Conrad, upholsterer, 24 Brookside av.
37 Albert Charles A. teamster, 13 Bromley pk.
50 Allbrecht Charles P. electrician, 17 Sheridan st.
39 Allen John L. agent, 37 Oakview ter.
11 32 ~~Allen William A. machinist, 74 Carolina av.~~
64 Andrew William H. printer, 40 Paul Gore st.

12 50 ~~Barnard Charles M. foreman, 369A Centre st.~~
11 ~~Basset George M. draughtsman, 180 School st.~~
11 ~~Bauer Emil O. baker, 16 Ashley st.~~
37 Bauer Henry, designer, 40 Brookside av.
49 Bayley Frank W. picture dealer, 26 Boylston st.
11 ~~Beal Edward F. clerk, 95 Sheridan st.~~
12 38 ~~Beasty Patrick J. telegrapher, 213 Boylston st.~~
11 43 ~~Beck Alfred, casemaker, 69 Boylston st.~~
11 Biggane John F. telegrapher, 43 Chestnut av.
41 Blair George S. salesman, 37 W. Walnut pk.
12 48 ~~Boomer James S. machinist, 59 Call st.~~
11 ~~Bowler Thomas R. mason, 25 Cranston st.~~
38 Boylan Thomas, spinner, 98 Bragdon st.
11 ~~Bradford Hugh, salesman, 18 Creighton st.~~
59 Brandley Matthias P. F. clerk, 61 Day st.
12 46 ~~Brewster Edward E. shoemaker, 287 Centre st.~~
55 Brooks Richard J. organ builder, 66½ Perkins st.
11 ~~Browall Gustaf F. cabinetmaker, 15 Alden pl.~~
12 29 ~~Brown Arthur G. salesman, 10 Boylston st.~~
11 49 ~~Brown John, storekeeper, 4 Adelaide ter.~~
56 Brown John F. clerk, 226 Chestnut av.
44 Brown Walter A. buyer, 61 Robinwood av.
47 Brueggemann Carl L. cigar packer, 59 Forbes st.
43 Buckley John H. plumber, 12 Jess st.
51 ~~Bullard Albert E. metal polisher, 17 Beethoven st.~~
11 Burger Jacob, tailor, ~~321A Centre st.~~ Put back C.L. 2/10 11
35 Burgholzer George F. glass beveller, 41 Round Hill st.
56 Burkhardt Goottlib W. mover, 296 Amory st.
45 Burrows John, restaurant, 480 Centre st.
46 Burwell Arthur, salesman, 12 Clive st.
11 ~~Butler Thomas H. salesman, 5 Alden pl.~~
58 Buttner Edward, baker, 25 Armstrong st.

Ward 22, continued.

49 Cahoon William B. salesman, 129 Paul Gore st.
34 Calander Charles A. machinist, 392 Amory st.
12 58 ~~Campbell Archibald C. salesman, 25 Bromley pk.~~
57 Canty William H. salesman, 24 Creighton st.
62 Carberry William H. manufacturer, 589 Centre st.
12 33 ~~Carnes Robert J. shoemaker, 14 Armstrong st.~~
11 52 ~~Carrol John, engineer, 48 Arklow st.~~
12 62 ~~Chase Cyrus C. wheelwright, 55 Green st.~~
12 38 ~~Chavanne Julius A. salesman, 2033 Columbus av.~~
33 Clifford Andrew B. paymaster, 54 Bromley pk.
40 Coe Robert T. cashier, 6 Greenough av.
12 49 ~~Cohen Alexander, cigarmaker, 35 Round Hill st.~~
45 Collins Thomas J. merchant, 8 Belmore ter.
11 ~~Comerford John B. foreman, 40 Boylston st.~~
11 Connolly Michael J. wireworker, ~~11 Armstrong st.~~
42 Connors Martin, bottler, 27 Brookside av.
53 Conza William, gold gilder, 21 Armstrong st.
37 Costello Rupert H. broker, 5 Burr st.
11 ~~Cotter J. Emmons, paperhanger, 402 Centre st.~~
38 Craven John, currier, 11 Haverford st.
12 46 ~~Crawford Charles A. shoes, 15 Cleaves st.~~
1 Cronin Peter, clerk, 9 Wise st.
11 48 ~~Crosby J. Allen, printer, 70 Boylston st.~~
11 ~~Cullen Joseph, printer, 29 Marcella st.~~
42 Cummings Perley L. grocer, 74 Boylston st.
38 Cunniff Mark T. teamster, 308 Amory st.
11 ~~Curley John J. florist, 6 New Heath st.~~
32 Curley Thomas F. steamfitter, 332 Amory st.
11 36 ~~Currier Robert M. investor, 14 Chestnut pl.~~
40 Curtis Albert B. bookkeeper, 55 Evergreen st.

11 ~~Daly Joseph, clerk, 6 Biltmore st.~~
11 ~~Danielson Ferdinand, clerk, 324 Centre st.~~
12 44 ~~Davies Cyrus, druggist, 126 Paul Gore st.~~
42 Davin John T. burnisher, 29 Brookside av.
50 De Costa Benjamin F. machinist, 20 Beethoven st.
28 Derry Jasper, machinist, 12 Cleaves st.
11 ~~Dibblee Theodor L. carpenter, 301 Chestnut av.~~
31 Dickie Norman L. gasfitter, 23 Centre pl.
45 Dillon Michael J. engineer, 358 Centre st.
43 Dolan Felix, breweryworker, 35 Bromley pk.
56 Downey Charles, plasterer, 16 Fulda st.
12 35 ~~Downey John J. engraver, 351 Centre st.~~
55 Doyle Dennis C. bottler, 324 Amory st.
44 Driscoll James J. finisher, 29 Bromley pk.
12 28 ~~Dunn Michael F. shoemaker, 18 Bynner st.~~

Ward 22, continued.

12 30 ~~Earley George H. printer, 24 Chestnut av.~~
11 43 ~~Ecklund Gustaf, leather sorter, 22 Cheshire st.~~
41 Edmonds Valentine M. leather sorter, 13 Gay Head st.
46 Epple Frank X. carpenter, 11 Arcola st.
11 ~~Eppley Lou A. shoecutter, 370B Centre st.~~
47 Epstein Joseph, real estate, 47 Bickford st.
36 Evans Frederick K. elevatorman, 14 Ashley st.

39 Falconer John W. salesman, 3 John A. Andrew st.
12 37 ~~Fay George W. shoemaker, 312 Centre st.~~
11 ~~Feder Simon, tailor, 13 Kenney st.~~
12 34 ~~Finigan Frederick A. broker, 213 Chestnut av.~~
35 Finneran Joseph M. steamfitter, 3 Bromley pk.
11 ~~Flynn John J. provisions, 10 Bynner st.~~ Put back C. L 15 5. 1
52 Flynn Timothy, clerk, 20 Atherton st.
32 Ford George W. shoemaker, 35 Bickford st.
11 ~~Ford Waldo S. inspector, 330 Centre st.~~
37 Fowle George H. broker, 214 Chestnut av.
11 ~~Fraser Henry A. carpenter, 18 Centre pl.~~
53 Fredericks Henry R. upholsterer, 14 Cheshire st.
33 French John H. salesman, 135 School st.
11 ~~French J. Warren, plumber, 37 Sheridan st.~~
77 Friery James J. agent, 169 Chestnut av.
54 Frost James R. superintendent, 6 Brown ter.
11 ~~Fürst Michael, real estate, 13 Enfield st.~~
41 Furze John J. boilermaker, 11 Perkins st.

45 Galvin John H. foreman, 153 Amory st.
46 Gebauer Carl, clerk, 266 Centre st.
33 German Edward M. shipper, 3 Edge Hill st.
12 37 ~~Gerrity John A. plumber, 86 Day st.~~
36 Getchell Fred H. silkcutter, 52 Paul Gore st.
31 Goode James W. shipper, 45 Bromley pk.
38 Gottschalk Henry C. baker, 15 Valentine st.
11 41 ~~Grant James, agent, 56 Day st.~~
34 Gray Patrick, carpenter, 21 Chestnut av.
41 Greenleaf Richard J. shoemaker, 334 Centre st.
41 Greim Martin, baker, 19 Armstrong st.
36 Grüner Frank J. jr. salesman, 35 Paul Gore st.

12 57 ~~Hackebarth Albert, musician, 59 Atherton st.~~
39 Hackett William F. engineer, 15 Arcola st.
N ~~Haffenreffer Theodore C. brewer, 21 Brookside av.~~
12 42 ~~Haines Harry S. designer, 754 Centre st.~~
63 Hall LeForrest A. jeweler, 6 Weld av.

Ward 22, continued.

40 Hankey Anthony J. salesman, 25 Danforth st.
33 Hankey Fred, salesman, 51 Boylston st.
12 43 ~~Hanley Matthew J. coal dealer, 352 Amory st.~~
29 Hannaford J. Frank, draughtsman, 16 Atherton st.
38 Hannon John E. grocer, 27 Bromley pk.
12 37 ~~Harding William E. architect, 3 Revere st.~~
49 Harrington Jeremiah, plasterer, 163 Thornton st.
28 Harrison Bernard, clerk, 74 Day st.
11 44 ~~Hartford William, blacksmith, 1414 Columbus av.~~
~~Hartnett Timothy J. hardware, 3103 Washington st.~~ Put back May 15
36 Hayes Jeremiah F. teamster, 16 Arklow st.
62 Heil John, upholsterer, 48 Carolina av.
32 Henchey John J. clerk, 19 Atherton st.
48 Henderson Samuel, car repairer, 69 Bynner st.
45 Hennig Anton G. shipper, 183 Boylston st.
37 Henning Emil O. electrician, 38 Carolina av.
11 52 ~~Hertenstein William, jeweler, 42 Forbes st.~~
11 ~~Herthel Charles, bookkeeper, 176 School st.~~
11 ~~Hill S. George, antiques, 21 Forest Hills st.~~
35 Hiltz George W. machinist, 114 Amory st.
11 ~~Hinchey William, bottler, 2 Cedar av.~~
35 Hobbs John C. bookbinder, 5 Adelaide st.
11 61 ~~Hobbs John D. bookbinder, 3 Clark pl.~~
11 ~~Hofmann John, baker, 298A Centre st.~~
34 Holland Arthur E. clerk, 408 Centre st.
51 Holland George H. grocer, 250 Lamartine st.
11 ~~Holm Albert C. insurance, 61 Atherton st.~~
12 51 ~~Hornig Hugo, agent, 60 Mozart st.~~
43 Hornow Louis N. cigarmaker, 15 Burr st.
45 Houghton Albert R. plumber, 288 Chestnut av.
12 45 ~~Houghton George, salesman, 45 Walden st.~~
11 ~~Houston John F. upholsterer, 51 Call st.~~
12 44 ~~Hugal Frank, woodworker, 20 Vale st.~~
11 ~~Hull Charles R. foreman, 331 Centre st.~~

37 Jager George, furrier, 4 Ashley st.
46 Jakley Theodore, tinsmith, 158 Boylston st.
62 Jeffery Frederick O. meatcutter, 78 Spring Park av.
11 47 ~~Jennewein William, musician, 101 Forbes st.~~
46 Johnson James F. gasfitter, 490 Centre st.
36 Jolly Joseph J. contractor, 71 School st.
41 Jones Haydon, artist, 16 Beaufort rd.
11 ~~Jordan William G. grocer, 188 Chestnut av.~~

12 43 ~~Karp Jacob, shoemaker, 108 Bickford st.~~
46 Katzman Abraham, metalworker, 293 Centre st.

Ward 22, continued.

11 ~~Kaufman Charles J. baker, 175 Boylston st.~~
44 Keehlwetter Jacob, jr. paperhanger, 43 Walden st.
11 ~~Kelley Edward J. metalworker, 12 Ashley st.~~
59 Kelley Edward J. upholsterer, 1 Arcadia st.
50 Kelley Jeremiah J. horseshoer, 65 Bynner st.
54 Kelley Nicholas J. plumber, 34 Evergreen st.
11 ~~Kelley Peter E. meatcutter, 23 Fulda st.~~
56 Kelley Thomas, watchman, 30 Boylston st.
39 Kelly Daniel P. grocer, 142 Carolina av.
30 Kelly Frank B. clerk, 8 Bromley pk.
11 ~~Kelly James H. contractor, 342 Amory st.~~
60 Kelly John, contractor, 5 Ulmer st.
30 Kelly John L. salesman, 38 Clive st.
55 Kelly Mark E. upholsterer, 593 Centre st.
47 Kelly Michael J. plumber, 350 Amory st.
37 Kenneally Dominick, fishcutter, 48 Bromley pk.
43 Keohane Timothy, collector, 70 Bragdon st.
33 Keyes Henry F. architect, 15 Bishop st.
44 Kilday Thomas F. machinist, 17 Kenney st.
32 Kilroy Lawrence, watchman, 67 Call st.
34 Kilroy Timothy, breweryworker, 23 Chestnut st.
11 ~~Kingsbury William H. superintendent, 484 Centre st.~~ Put back C.L. 3/10 11
37 Kleuber Joseph A. contractor, 105 Chestnut av.
12 41 ~~Kraft Joseph A. pianomaker, 22 W. Walnut pk.~~
11 56 ~~Kussmaul Frederick, brewer, 234 Amory st.~~

11 ~~Lacey Thomas B. machinist, 424 Centre st.~~
11 ~~Lagg Felix F. machinist, 10 Alden pl.~~
12 62 ~~Lahaise Erasme, organmaker, 45 Cranston st.~~
11 ~~Lambert John R. clerk, 10 Creighton st.~~
58 Landers James S. painter, 15 Kenney st.
11 ~~Lang George, carpenter, 107 Boylston st.~~
11 ~~Langdon James G. builder, 18 Burr st.~~ Put back C.L. 4/10 11
38 Larish Francis B. foreman, 152 Chestnut av.
52 Lauinger Frank J. jr. pianomaker, 171½ Centre st.
54 Lawson John G. salesman, 2 Calder pl.
53 Leahy Peter J. machinist, 9 Bynner st.
39 Lee Charles E. real estate, 7 Alveston st.
35 Lee Thomas J. inspector, 95 Brookside av.
11 44 ~~Lefevre Oscar, real estate, 494 Centre st.~~
48 Liebert Joseph, cashier, 7 Bynner st.
60 Linberg Anders, engineer, 113 Chestnut av.
50 Lindquist Evert S. F. cabinetmaker, 166 Boylston st.
11 30 ~~Linney Albert J. metalworker, 14 Germania st.~~
40 Lins Adolph J. jeweler, 9 Belmore ter.

Ward 22, continued.

29 Listemann Bernard F. grocer, 21 Adelaide st.
53 Long John, woodcarver, 9 Valentine st.
44 Lordan John J. teamster, 19 Chestnut av.
55 Loughlin Thomas F. painter, 8 Arklow st.
11 40 ~~Ludwig Carl F. musician, 12 Enfield st.~~
12 53 ~~Lunt John R. mason, 13 Marcella st.~~
11 55 ~~Lynch Thomas F. coachman, 23 Forest Hills st.~~
11 ~~Lyttle Robert J. plumber, 332 Centre st.~~

11 ~~McAllister Joseph E. silver plater, 163 Thornton st.~~
12 46 McAvoy Edward, plumber, 16 Marcella st.
49 McClellan Joseph B. contractor, 24 Boylston st.
11 ~~McDermott John P. polisher, 288 Lamartine st.~~
44 Macdonald Allan J. engineer, 35 Fulda st
50 MacDonald Roderick, carpenter, 336 Centre st.
44 McElaney John F. butcher, 28 Hawthorne st.
54 McGill Peter, baker, 2963 Washington st.
12 37 ~~McGilvray Edward, teamster, 398 Amory st.~~
39 McGuiggan James, clerk, 85 Brookside av.
46 McHugh James, plumber, 162 Boylston st.
36 McKenzie James P. stonecutter, 282 Lamartine st.
41 McLaughlin Charles, bookkeeper, 16 Dresden st.
44 McLaughlin John F. clerk, 304 Centre st.
55 McLaughlin Thomas, contractor, 51 Creighton st.
53 McLellan Roderick, blacksmith, 160 Centre st.
46 Macsween Daniel P. edge trimmer, 20 Bynner st.
43 Madden Jeremiah F. piano varnisher, 64 Call st.
1 ~~Maher Edward F. draughtsman, 12 Biltmore st.~~
46 Mahoney Jeremiah, bricklayer, 74 Mozart st.
45 Maloney Michael, shoemaker, 13 Bromley st.
11 58 ~~Maloy James D. gilder, 54 Carolina av.~~
37 Mansfield Christopher J. roofer, 139 Thornton st.
12 51 ~~Marmein Henry J. mining broker, 24 Beaufort rd.~~
32 Martinson John W. pianomaker, 10 Dalrymple st.
39 Mason Charles H. insurance, 170 Amory st.
12 28 ~~Masters Earle W. electrician, 8 Atherton st.~~
32 May Louis, electrotyper, 8 Buckley av.
40 Mayer John J. painter, 9 Bragdon st.
11 41 ~~Mayo Francis G. manufacturer, 16 Parley Vale st.~~
53 Miles Alexander, butcher, 82 Carolina av.
52 Miller Henry E. hotelkeeper, 15 Barbara st.
11 ~~Miller Jens, painter, 219 Amory st.~~
46 Mischler George A. brassworker, 13 Armstrong st.
46 Moffe Joseph, cigarmaker, 39 Mozart st.
52 Moran John M. grocer, 21A Spring Park av.

Ward 22, continued.

43 Morand Louis H. salesman, 82 Paul Gore st.
45 Morgan William J. electrician, 20 Creighton st.
47 Morphy John S. shoemaker, 272 Centre st.
~~Morris Michael J. telegrapher, 34 Day st.~~
52 Morrison Allison C. carpenter, 55 Paul Gore st.
55 Mosher Otis B. carpenter, 39 Green st.
50 Mueller Francis I. pianomaker, 35 Marcella st.
~~Mühle Carl G. waiter, next to 160 Lamartine st.~~
47 Mulcahey Thomas M. tinsmith, 17 Sunnyside st.
~~Mulcahey William J. merchant, 10 Westerly st.~~
59 Mullen Peter, real estate, 117 School st.
~~Müller George, brewer, 8 Boylston pl.~~
33 Mulligan Thomas A. tailor, 78 Spring Park av.
~~Murphy Miles P. clerk, 23½ Myrtle st.~~
51 ~~Murphy Thomas, grocer, 51 Chestnut av.~~
44 ~~Murphy Timothy F. stonecutter, 9 Arcola st.~~

34 Nagel Albert, teamster, 66 Day st.
~~Needham John J. real estate, 1 Penryth st.~~
39 Nelson Thomas S. grocer, 33 Spring Park av.
~~Nilson Nils, roofer, 13 Atherton st.~~
35 ~~Norton Edward, machinist, 64½ Day st.~~

54 Oberlander Johann A. locksmith, 286 Amory st.
~~O'Brien Philip F. machinist, 1 Mark st.~~
40 ~~O'Connell Michael W. printer, 126 Chestnut av.~~
~~O'Connor John, engineer, 398 Centre st.~~
51 O'Connor John, foreman, 79 Bickford st.
49 O'Connor John P. manufacturer, 10 Ashley st.
51 O'Donnell John, manager, 10 Marbury ter.
~~O'Donnell Michael, machinist, 257 Highland st.~~
63 Oschwald August, cook, 76 Sheridan st.
65 ~~Oswald Jacob P. shipper, 406 Centre st.~~

33 Page Henry R. shoemaker, 56 Creighton st.
~~Paris Fred H. insurance, 15 Bynner st.~~ Put Back C.L 13/11/11
50 Parker Fred J. grocer, 16 Olmstead st.
35 Pasek Charles A. locksmith, 6 W. Walnut pk.
~~47 Paterson Ira W. shipper, 38 Chestnut sq.~~
52 Patten Rueben O. shoemaker, 167 Chestnut av.
~~Peacock Benjamin N. silk weaver, 58 Brookside av.~~
50 Pearson Frederick W. confectionery, 3 Alveston st.
48 Pearson Harry W. compositor, 22 Oakview ter.
~~Peirce George L. druggist, 150 Paul Gore st.~~
59 Pelletier Julius, mason, 52 Forbes st.

Ward 22, continued.

38 Peterson Erik G. moulder, 63 Paul Gore st.
11 ~~Phillips Theophilus, dry goods, 30 Adelaide st.~~
11 ~~Popp Herman, engraver, 10 Oakview ter.~~ Put back P.L. 3/10
11 43 ~~Porter Harry L. bookkeeper, 28 Beaufort rd.~~
55 Powers Howard M. teamster, 97 Bragdon st.
59 Powers Orlando S. pianos, 18 Bromley pk.
12 48 ~~Praetsch Augustus B. clerk, 16 John A. Andrew st.~~

12 40 Quinn Harry R. salesman, ~~59 Paul Gore st.~~

38 Rantin Samuel J. architect, 20 Adelaide st.
11 45 ~~Rasmussen Carl C. painter, 3 Baker ct.~~
11 50 ~~Raymond George W. salesman, 281 Chestnut av.~~
39 Raymond Harvey N. musician, 24 Broughton rd.
11 ~~Reilly Cornelius, jr. inspector, 91 Brookside av.~~
44 Reiser Charles F. butcher, 147 Boylston st.
37 Rettmann Lawrence A. storekeeper, 188 Highland st.
54 Rhine James E. painter, 82 Fulda st.
40 Rice Charles E. salesman, 173 Amory st.
11 ~~30 Rich Louis C. shoemaker, 48 Amory st.~~
12 50 ~~Richardson George O. trustee, 17 Lakeville pl.~~
12 50 ~~Richardson George T. editor, 252 Chestnut av.~~
11 ~~Richmond George H. merchant, 35 Boylston st.~~
59 Rider Charles H. patternmaker, 404 Centre st.
11 ~~Riker William E. plumber, 43 Boylston st.~~
12 50 ~~Robinson Henry, cigarmaker, 22 Gay Head st.~~
42 Robinson Thomas B. harnessmaker, 32 Cheshire st.
49 Rogerson John A. carpenter, 65 Marcella st.
32 Rosen Maurice, florist, 152 Chestnut av.
11 ~~Rowley Francis P. teamster, 280 Amory st.~~
57 Rudolph Frederick W. painter, 71 Boylston st.
33 Ryall John J. machinist, 12 Arcola st.
32 Ryan Edward F. expressman, 712 Centre st.
42 Ryan William F. shoeworker, 11 Arklow st.

11 ~~Saenger Berthold E. clothier, 183 Chestnut av.~~
37 Sampson Edward J. agent, 11 Beethoven st.
11 42 ~~Samsel Jacob, carpetlayer, 12 Chestnut sq.~~
12 40 ~~Savage Gerald J. broker, 7 Adelaide st.~~
52 Scheer Edward F. provisions, 11 Egleston st.
50 Schlichte Henry, brushmaker, 15 Armstrong st.
11 52 ~~Schneider Frederick W. engineer, 38 Creighton st.~~
47 Schneider John, builder, 26 Clive st.
38 Schoen Otto Carl, loomfixer, 103 Brookside av.
40 Schoenherr Charles J. E. agent, 10 Bolster st.

Ward 22, continued.

38 Schwendeman William J. steamfitter, 22 Arklow st.
11 ~~Scott Joseph R. real estate, 263 Chestnut av.~~
11 ~~Scriven Edward A. machinist, 104 Forbes st.~~
59 Scully John, stonemason, 30 Bromley pk.
41 Sears Henry B. insurance, 7 Brown ter.
41 Shea Daniel J. salesman, 10 Creighton st.
11 ~~Simpson David, tailor, 28 Glen rd.~~
11 ~~Slaman George H. clerk, 67 Marcella st.~~
41 Slater Thomas F. chauffeur, 8 Chestnut av.
11 ~~39 Slosberg Jake, foreman, 69 Wyman st.~~
50 Smith Asa, manager, 14 Fessenden st.
34 Smith David R. harnessmaker, 28 Amory st.
41 Smith Frederick A. salesman, 5 Cleaves st.
12 ~~37 Sowden James C. B. laundryman, 3 Arcadia st.~~
54 Springer Rudolph, silk weaver, 167 Boylston st.
11 ~~Steele Frederick W. horseshoer, 375A Centre st.~~
55 Stellberger Andrew, machinist, 27 Arklow st.
11 ~~Stellberger Charles G. plumber, 144 Minden st.~~
54 Stephenson Arthur H. auditor, 236 Chestnut av.
56 Sterr Gerhard, jeweler, 111 Sheridan st.
11 ~~Stiegler Oscar, agent, 68 Green st.~~
11 ~~31 Stockinger Lawrence F. shoecutter, 30 Chestnut av.~~
55 Stoffel Louis, baker, 25 Fulda st.
57 Stone Irving M. engineer, 46 Atherton st.
28 Story Merton B. bookkeeper, 14 Beethoven st.
11 ~~Strom John Edwin, cabinetmaker, 12 Cheshire st.~~
11 ~~Strout H. Elmer, bookkeeper, 155 Amory st.~~
11 ~~Stubbs Russell S. station agent, 132 Paul Gore st.~~
11 ~~52 Stuck James F. salesman, 287 Chestnut av.~~
55 Sullivan William, carpenter, 6 Ashley st.
44 Sullivan William J. pianofinisher, 210 Highland st.
32 Sumner Herbert G. clerk, 6 Adelaide st.
11 ~~Swanson John E. patternmaker, 177 Chestnut av.~~
11 ~~37 Swetman William, glover, 14 Alden pl.~~

11 ~~62 Taylor Frank E. butter and eggs, 11 Atherton st.~~
11 ~~Thompson Joseph, painter, 93 Bragdon st.~~
~~Thorburn John, stableman, northeast side Bishop st.~~
45 Tibbetts Arthur H. printer, 3123 Washington st.
49 Tower Louis N. clerk, 30 Adelaide st.
31 Tritsch Adolph, engineer, 11 Bromley st.
53 Tulish Daniel, brassfinisher, 2 Amory av.

54 Ufheil Joseph, artificial stone, 34 Ophir st.

Ward 22, continued.

~~Van Pelt Cornelius D. cigarmaker, 20 Amory av.~~
Vollmar Charles W. glasscutter, 194 Highland st.

Waibel Eugene, buffer, 107 Boylston st.
~~Walton William W. salesman, 194 Thornton st.~~
~~Ward Alpheus H. painter, 31 Bromley pk.~~
~~Waul Ambrose T. clerk, 81 Walden st.~~
~~Weden Oscar F. bookkeeper, 23 Sunnyside st.~~
~~Weigold Christian, brewer, 223 Amory st.~~
Weisner Louis, manufacturer, 127 Paul Gore st.
~~Wendell Mark T. merchant, 35 Greenough av.~~
~~Wennerberg Henry P. salesman, 526B Centre st.~~
Wessling Albert A. salesman, 18 Fulda st.
Whalen Dennis J. painter, 184 Centre st.
Whelpley Ernest S. machinist, 43 Forest Hills st.
Wiggin Charles B. B. grocer, 9 Weld av.
~~Wilder Edward E. carpenter, 66 Chestnut av.~~
Wilfert John H. salesman, 19 Evergreen st.
~~Williams Charles J. paper dealer, 10 Burr st.~~
Williams John R. salesman, 2 Ellis st.
Wills Edward J. glovecutter, 62 Brookside av.
~~Wilson James A. agent, 7 Chestnut sq.~~
Wise Walter H. canvasser, 10 Wyman st.
Wittenauer Joseph, grocer, 133 Paul Gore st.
Wright Hammett B. salesman, 33 Boylston st.

~~Yates Thomas E. plumber, 11 Bynner st.~~
Yetter Otto, roofer, 17 Fulda st.
Youlton Richard J. salesman, 3 Arcola st.
Young Hiram E. harnessmaker, 180 Boylston st.

Ziegler Frederick E. manager, 24 Burr st.
Ziegler Paul A. superintendent, 78 Bragdon st.
Zimmerman Henry, cabinetmaker, 5 Brookside av.

WARD 23.

30 Abbott Ralph E. salesman, 135 Brown av.
11 ~~49 Aborn George P. manager, 55 Burroughs st.~~
40 Adams James E. shoe manufacturer, 20 Kirk st.
46 Adie William, tailor, 92 Selwyn st.
12 ~~30 Aitken James E. salesman, 2 Dent st.~~
36 Allen Charles M. painter, 25 St. Rose st.
37 Anderson J. Harry, printer, 48 Kenneth st.
55 Anderson Julius L. ironworker, 4 Hillside av.
11 ~~43 Archibald John B. clerk, 89 Wenham st.~~

57 Bacon Horace, merchant, 2 Symmes st.
12 ~~46 Balcome Herbert A. engineer, 46 Elgin st.~~
31 Ball Thomas J. buyer, 58 Canterbury st.
12 ~~35 Bankart C. Fred, salesman, 23 Chilton rd.~~
44 Banks William H. manager, 205 Beech st.
64 Barnard William L. buyer, 25 Pomfret st.
49 Barnes Theodore, insurance, 38A Burroughs st.
11 ~~29 Barrett George T. musician, 5 Vista st.~~
11 ~~Barta William J. shirtmaker, 28 Primrose st.~~ Put back C. L. 15/5 '11
12 ~~55 Bartsch Valentine, manufacturer, 186 Temple st.~~
42 Baxter Otis, foreman, 11 Woodlawn st.
11 ~~Beckett William C. stenographer, 5 Hagar st.~~
65 Bell T. Frank, jeweler, 191 Park st.
11 ~~Benersani Augustus G. clerk, 58 Catherine st.~~ Put back C. L. 2/10 '11
52 Bennett Warren R. provisions, 5 Brewer st.
56 Bennett William, jeweler, 110 Gardner st.
39 Bernhardt Jacob, printer, 28 Corinth st.
11 ~~Bertram Frank, foreman, 108 Birch st.~~
32 Bertsch Henry V. shipper, 165 Wachusett st.
33 Blum John, tailor, 21 Rosemary st.
12 ~~44 Bossert G. Hugo, cashier, 27 Bradford av.~~
56 Bradeen Gilbert K. shipper, 42 Brook st.
42 Bradley Barney, foreman, 133 Call st.
31 Brebner Henry L. toolmaker, 45 Tower st.
11 ~~43 Brebner James S. draughtsman, 118 S. Fairview st.~~
50 Brennan Thomas, mason, 764 Canterbury st.
11 ~~Brigham Frank E. bookkeeper, 105 Newburg st.~~ put back C. L. 15/5 '11
11 ~~45 Browne Arthur L. machinist, 217 Spring st.~~
60 Brundage Charles W. agent, 37 Weld Hill st.
12 ~~32 Brunet Pecci, shoecutter, 150 Rowe st.~~

Ward 23, continued.

39 Bruns Anton M. insurance, 23 Bradford ter.
52 Bryan Edward, contractor, 951 Canterbury st.
11 ~~51 Buchannan William, carpenter, 176 Mt. Hope st.~~
12 ~~39 Buckley Patrick J. printer, 1 Hillside av.~~
35 Burbank Maxwell C. steward, 1860 Centre st.
63 Burgess Charles H. painter, 92 Wenham st.
12 ~~59 Burns Burnett F. foreman, 907 Canterbury st.~~
47 Burns John, gardener, 10 Ballard pl.
51 Burns William H. gilder, 83 Selwyn st.
38 Burrage Archie H. cashier, 22 Aldworth st.
12 ~~33 Butler Charles E. carpenter, 31 Hillcrest st.~~

53 Cahill Richard J. retired, 19 Greenwood av.
47 Caiger Oscar, drummer, rear 174 Corey st.
31 Callahan William H. machinist, 12 Bradstreet av.
45 Carlson Carl A. paperhanger, 37 Weld Hill st.
11 ~~40 Casey James J. carriagemaker, 35 Woodman st.~~
38 Cashell Maurice J. gardener, 15 Ballard st.
61 Cassidy Andrew, builder, 4 Glendale rd.
39 Chainey Ralph W. manager, 370 Arborway.
30 Churchill Fred M. clerk, 38 Cohasset st.
44 Clancy Hugh B. waiter, 5 Woodlawn st.
11 ~~Clark Howard J. clerk, 38 Walk Hill st.~~
34 Clark Nathan S. jr. salesman, 54 Bradford ter.
11 ~~Clary S. Willard, publisher, 91 Bellevue st.~~ put back C.L. 15
40 Coe Herbert R. bookkeeper, 4 Brewer st.
11 ~~Colton Frank H. salesman, 25 Clement av.~~
34 Colwell Arthur J. machinist, 64 Cohasset st.
44 Condry Patrick J. contractor, 47 Keyes st.
12 ~~49 Conlan Thomas F. drug supply, 225 Corey st.~~
33 Conway Walter G. salesman, 91 Colberg av.
11 ~~Coughlin Edward F. compositor, 1472 Centre st.~~
57 Covill William J. tailor, 61 Montview st.
35 Cox Frank, plumber, 44 Ardale st.
33 Crowley M. Aloysius, foreman, 186 Arborway.
39 Cummings Charles E. salesman, 67 Florence st.
12.12 ~~36 Cunio Frank, merchant, 16 Canterbury st.~~
11 ~~32 Curley Edward J. metalworker, Brook st.~~
45 Curtis F. Augustus, designer, rear 8 Garfield st.
50 Curtis Ralph E. engineer, 15 Allen st.

11 ~~34 Dailey James F. mason, 21 Boynton st.~~
37 Dall Christian M. electrician, 12 Dent st.
49 Damm H. William, shipper, 9 Varney st.

Ward 23, continued.

57 Danforth Fred B. clerk, 7 Elmwood st.
52 Dennett George K. manager, 166 Bellevue st.
44 Dennis Charles W. manufacturer, 90 Hastings st.
47 Dervan John J. clerk, 74 Baker st.
11 ~~Deshon Orlando F. manufacturer, 77 Florence st.~~
46 Deutchman John, harnessmaker, 35 Hillcrest st.
12 ~~34 Dias Frank G. chair finisher, 29 Ballard st.~~
38 Dillon Joseph P. jr. electrician, 2176 Centre st.
11 ~~Dittmar K. Gustav, cabinetmaker, 115 James st.~~
35 Doell Frederick H. gunsmith, 73 Bellevue av.
29 Dolan John B. jr. inspector, 30 Goldsmith st.
12 ~~59 Dolan Michael, gardener, 11 Ballard pl.~~
11 ~~Dole Nathan H. author, 91 Glen rd.~~ Put back C.L. 13/11 '11
53 Donahue John H. foreman, 135 Carolina av.
11 ~~Donahue Patrick J. decorator, 16 Chapin av.~~
35 Dondero Anthony, restaurateur, 54 Angell st.
41 Donnell Alfred E. bookkeeper, 17 Newburg st.
~~46 Donovan Frank J. shipper, 73 Albano st.~~
11 ~~43 Dove Walter F. inspector, 143 Ashland st.~~
11 ~~Dow George W. electrician, 27 Anawan av.~~
34 Downey Arthur T. clerk, 362 Arborway.
44 Downey John Charles, clerk, 19 Anson st.
53 Dowst Frank B. engineer, 241 Corey st.
12 ~~36 Doyle Timothy, clerk, 94 Call st.~~
11 ~~Drummey John, clerk, 20 Boynton st.~~
11 ~~Duenges George, baker, 824 Canterbury st.~~
12 ~~38 Dugal Victor M. shipper, 33 Hall st.~~
41 Duggan John J. foreman, 641 Baker st.
38 Dunbar James M. plumber, 82 Child st.
54 Durfee Winthrop C. chemist, 40 Eliot st.
34 Durham Percy E. salesman, 50 Guernsey st.
12 ~~59 Dustin Charles H. clerk, 31 Amherst st.~~

46 Echteler Max, steamfitter, 71 Grove st.
42 Elliott John H. carpenter, 140 S. Fairview st.
35 Emerson Charles H. shoes, 41 Clement av.
38 English James J. clerk, 17 Walk Hill st.
11 ~~Erath Henry, sausagemaker, 34 Greenwood av.~~ Draf C.L. 7/10 '11
35 Ernst Frederick C. instruments, 123 Brown av.
49 Etter Conrad J. newspaperman, 51 Belgrade av.

56 Fair George T. plasterer, 87 Bellevue av.
52 Fairclough Nicholas, salesman, 181 Beech st.
50 Falk Frederick P. machinist, 35 Berry st.
54 Fallon Richard C. teaming, 3892 Washington st.

Ward 23, continued.

Fandel William, plumber, 59 Burnett st.
Faunce Linus, engraver, 119 Bellevue st.
~~Fay Harry P. machinist, 795 Blue Hill av.~~
Fee John, florist, 156 Forest Hills st.
~~Feeney Patrick J. painter, 185 Green st.~~
Fennessy Theodore, salesman, 53 Wenham st.
Ferreira Frank, salesman, Carolina pl.
Ferris William G. proprietor, 28 Bradford ter.
~~Finlayson Duncan, superintendent, Avon st.~~
~~Finn Benjamin D. bookkeeper, 16 Angell st.~~
~~Finnegan William J. clerk, 805 Blue Hill av.~~
Finneran Thomas J. contractor, 45 Kenneth st.
Fisher William J. paper, 29 Malcolm st.
~~Fitzgerald George M. plumber, Berwick st., cor. Barnes.~~
Fitzgerald William J. trimmer, 10 Cedar st.
~~Flagg Charles E. coffee buyer, 9 Whittemore st.~~
Fletcher Walter E. printer, 28 Ashfield st.
Flinn John J. clerk, 1908 Centre st.
Flinn Richard J. engineer, 2 High st.
~~Flood John H. meatcutter, 26 Cohasset st.~~
~~Foley Michael, teamster, 17 Anson st.~~
Folsom Charles I. bookkeeper, 31 Ashfield st.
~~Forbes James, bookbinder, 34 Amherst st.~~
~~Ford Horace E. chauffeur, 217 Walk Hill st.~~
Foster Paul H. clerk, 5 Agassiz pk.
Fraser Alexander, carpenter, 26 Wenham st.
French Aubrey M. carpenter, 24 Walk Hill st.
French Benjamin J. carpenter, 25 Rosemary st.
Frey Michael, watchman, 14 Cedar st.
Frye Edward W. packer, 2 Achorn circle.

~~Gage Charles H. merchant, 101 Anawan av.~~
Gallagher James V. lather, 373 Grove st.
Gallagher John M. laborer, 55 Mt. Hope st.
Galway James, machinist, 148 Bellevue st.
~~Gammell George F. machinist, 39 Hampstead rd.~~
Gardner Russell O. clerk, 802 Centre st.
Gates Don S. secretary, 10 Brewer st.
Gaylord Walter F. salesman, 853 Blue Hill av.
Gebhardt John L. bottler, 43 Burroughs st.
Gerlach Frank C. jeweler, 11 Allen st.
Gibson Francis W. manager, 102 Bellevue st.
Gilcher August, musician, 235 Belgrade av.
~~Gilman Clarence H. secretary, 12 Cohasset st.~~
~~Gilman Edward J. clerk, 75 Belle av.~~ out back Court Sette

Ward 23, continued.

~~Gilman Harry A. clerk, 21 Bradford ter.~~
~~Gilman Harry W. clerk, 37 Colberg av.~~
~~Gilman John A. P. clerk, 29 Clement av.~~
Glancey William J. contractor, 27 Asticou rd.
Glover Benjamin F. jr. clerk, 22 Brown av.
~~Glynn Patrick J. clerk, 43 Ardale st.~~
~~Goodman William, superintendent, 143 Beech st.~~
Gordon Walter H. painter, 33 Clement av.
~~Greim Emil, cabinetmaker, 27 Abbott st.~~
~~Griffin Wallace C. mason, 10 Hyde Park av.~~
~~Grosberg Oscar, merchant, 42 Canterbury st.~~ Put back C.L. 13/11
Guild Frederick B. jeweler, 1003 South st.
Guilford Harry I. stableman, 10 Cedar st.
~~Gunther Albert G. designer, 432 Beech st.~~
Gunther Otto F. confectioner, 124 Birch st.

~~Haley John J. architect, 95 Brown av.~~ Put back C.L. 13/11
Hall William H. salesman, 11 Bradford ter.
~~Hamilton Thomas O. custodian, 35 Amherst st.~~
~~Hancock James, carpenter, 78 Birch st.~~
Hargraves John F. superintendent, 55 Union ter.
Hargraves William F. clerk, 7 Eliot pl.
Harkness William J. telephones, 30 Ashfield st.
Harmon Frank, mason, 8 Abbott st.
Harris Frank L. broker, 9 Chilton rd.
~~Harvey George W. contractor, 388 Arborway.~~
Haskell Woodbury E. bricklayer, 15 Aldrich st.
~~Haslan Joseph A. painter, 749 Centre st.~~
Hatch Charles E. plumber, 3834 Washington st.
~~Hatch Harry A. plumber, 17 Weld Hill st.~~
~~Hausmann Gustav, cigarmaker, 16 Berry st.~~
Havlin James F. locksmith, 100 Belgrade av.
Haynes Walter E. wharfinger, 47 Hawthorne st.
Healey William, gardener, 23 St. Joseph st.
Helt Jacob, salesman, 39 Burroughs st.
Hennessy Edward J. metalworker, 344 Baker st.
~~Hesse Joseph, machinist, 145 La Grange st.~~
~~Hippler William H. wood turner, 111 Amherst st.~~
~~Hoffman Albert H. cigarmaker, 886 Canterbury st.~~
Hoffman George, shoefinder, 427 Ashland st.
Holt S. Franklin, merchant, 120 Anawan av.
Homes Frank W. real estate, 902 Centre st.
~~Horan Frank J. carriage builder, 28 Custer st.~~
Horan Patrick J. bookkeeper, 96 Jamaica st.
Houghton Harry T. machinist, 188 Dudley av.

Ward 23, continued.

35 Howland Llewellyn, merchant, 54 Burroughs st.
53 Hunter David H. clerk, 9 Fairview st.
50 Hunter John, collector, 43 Ashfield st.

50 Imberger Peter J. painter, rear 717 Centre st.
46 Ives Archer W. engineer, 47 Mt. Vernon st.

39 Jackson Lewis B. buyer, 1839 Centre st.
40 Jackson Matthew, machinist, 26 St. Rose st.
12 ~~58 Jacobovitz Myer, superintendent, 2667 Centre st.~~
58 James Brigham D. warehouseman, 27 Eliot st.
50 Johnson Oliver S. salesman, 55 South st.
62 Johnson Theodore, painter, 40 Weld Hill st.
11 ~~Johnston Charles H. real estate, 40 Pond st.~~
11 ~~34 Joslin Gilman B. engineer, 46 Burroughs st.~~
29 Josselyn Frank W. salesman, 61 Dudley av.

12 ~~53 Kammler Max, locksmith, 257 Grove st.~~
12 ~~40 Kanrich Albert M. musician, 41 Angell st.~~
11 ~~Kaplinger Christian H. fireman, 71 Florence st.~~ Put back C.L.
46 Keazer Fred A. grocer, 2 Park pl.
42 Keddie Robert, expressman, 804 Centre st.
41 Kelly Charles H. clerk, 30 Alaric st.
32 Kelly Frank J. jeweler, 498 Hyde Park av.
12 ~~29 Kelly Joseph P. shoemaker, 408 Hyde Park av.~~
62 Kelly Patrick, coachman, 1972 Centre st.
11 ~~59 Kemp Clarence C. manager, 108 Mt. Vernon st.~~
35 Kennedy Charles C. bookkeeper, 23 Landseer st.
37 Kent James A. jr. plumber, 42 Symmes st.
46 Ketchum Ralph F. salesman, 105 Anawan av.
39 Kneeland Herbert A. insurance, 278 South st.
59 Kneisel Joseph, retired, 14 Billings st.
45 Knight Oscar A. florist, 105 Beech st.
43 Knott Louis E. engineer, 47 Eliot st.
11 ~~Knüpfer R. Victor, shipper, 16 Clarendon pk.~~
52 Koehler Henry R. clerk, 7 Ivory st.
57 Koerner Antone, tailor, 27 Hampstead rd.
11 ~~37 Kohl Albert L. teamster, 55 Burnett st.~~
11 ~~32 Kollmeyer August, printer, 446 Beech st.~~
61 Kubler Joseph, moulder, 17 Hyde Park av.
50 Kuntzman Augustus, cigarmaker, 408 La Grange st.

37 Lamb Charles E. cigar dealer, 50 Albano st.
11 ~~Lamb Matthew R. machinist, 106 Child st.~~

Ward 23, continued.

~~Landrey Joseph M. carpenter, 12 Fowle st.~~
~~Langan Phillip, brick mason, 115 Child st.~~
~~Larkin George E. clerk, 153 Ashland st.~~
~~Larrabee Charles M. buyer, 56 Lorraine st.~~
Larsen Carl P. carpenter, 172 Brown av.
~~Lawler John D. manufacturer, 105 Child st.~~
Lawrence Arthur E. engineer, 65 Burnett st.
~~Lee Arthur H. millhand, 10 Burnett st.~~
Lennon Frank V. T. salesman, 86 South st.
Leonard James, teamster, 63 Keyes st.
Leonard William R. shoecutter, 64 Child st.
~~Lewenberg Joseph, builder, 20 Canterbury st.~~
Loehr Albert H. metalworker, 51 Ashland st.
~~Long John H. teamster, Belgrade av., cor. Colberg av.~~
~~Loughan William J. gilder, 55 Paine st.~~
Lovejoy Edwin L. retired, 29 Stratford st.
Lyman Charles R. salesman, 49 Brown av.
Lynch Frank A. gardener, 37 Paine st.
~~Lynch James A. shipper, 31 Tower st.~~
Lyons Peter F. gardener, 39 Goldsmith st.
Lyouns Claude C. engraver, 36 Ashfield st.

~~McCart James P. painter, 123 Child st.~~
McCarthy Eugene J. compositor, 150 Rowe st.
McCormack James R. manager, 177 Belgrade av.
~~McCoy James E. builder, 2 Anawan av.~~
~~McDermott Edward, engineer, 17 Eliot st.~~
McDonald Daniel J. plumber, 302 Beech st.
~~McDougall Archibald, teamster, 698 Canterbury st.~~
~~MacIsaac Joseph D. tailor, 77 Wachusett st.~~
McKean Thomas, blacksmith, 33 Folsom st.
~~Mackenzie Andrew D. salesman, 101 Ardale st.~~
Mackey Jeremiah, lineman, 38 Custer st.
~~McKinney Perry L. superintendent, 49 Angell st.~~
Maclachlan John E. clerk, west side Clarendon av.
McLane Edward R. builder, 47 Tower st.
McLaughlin Frederick J. superintendent, 35 Greenwood av.
~~McLaughlin John, carpenter, 49 Fletcher st.~~
~~McLaughlin John J. carpenter, 23 Boynton st.~~
McLaughlin Joseph D. clerk, 50 Gardner st.
McMahon James F. cable splicer, 50 Brook rd.
McManus John B. gardener, 5 Wenham st.
McManus John J. machinist, 969 Canterbury st.

Ward 23, continued.

~~54 McNulty Patrick J. contractor, 3858 Washington st.~~
~~41 McNulty Terrence, jr. grocer, 5 Cohasset st.~~
33 McTaggert James, machinist, 34 Burnett st.
35 Maguire Patrick, blender, 709 Centre st.
~~32 Mahoney Edward J. manager, 372 Cornell st.~~
57 Mahoney Patrick, tailor, 43 Congreve st.
~~Mahurin Alton G. chemist, 25 Angell st.~~
~~60 Maier Augustus A. inspector, 69 Ardale st.~~
42 Malone Edward, livery business, 709 Centre st.
34 Maloney James J. contractor, 46 Union av.
42 Maloney Patrick, laborer, 1949½ Centre st.
35 Markel Simon, grocer, 444 Beech st.
~~35 Markey Hugh V. jr. bookkeeper, 32 Ashfield st.~~
~~40 Markwett Louis, manufacturer, 24 Angell st.~~
47 Mason Frank S. real estate, 106 Corey st.
~~61 Mathis Joseph, rubberworker, 498 Baker st.~~
44 Mellish William E. carpenter, 11 Arden st.
50 Merrill George E. foreman, 55 Weld Hill st.
~~Mertin Rudolph, chiropodist, 200 Beech st.~~
47 Metcalf William, coachman, rear 990 Centre st.
43 Meyer Conrad F. real estate, 55 Belle av.
36 Mitchell Carl M. bookkeeper, 44 Fairview st.
42 Mitchell Fred W. tilelayer, 10 Ashfield st.
64 Mitchell William S. builder, 33 Farrington st.
51 Moir Alexander G. clerk, 101 Corey st.
35 Monahan Thomas, metalworker, 33 Goldsmith st.
~~Montgomery James, gardener, south side Allandale st.~~
48 Moore John J. contractor, 110 Child st.
~~Moran William J. machinist, 20 Ballard st.~~
~~45 Morgan Alexander D. merchant, 22 Bellevue st.~~
57 Morgan James J. real estate, 350 Arborway.
46 Morrissey John L. machinist, 304 Beech st.
~~49 Morrissey Thomas J. fish, 55 Farrington st.~~
50 Morse E. Eugene, foreman, 113 Corey st.
~~28 Morton Frank J. salesman, 42 Colberg av.~~
37 Moulton Ralph W. clerk, 44 Burnett st.
~~Moy Harry S. machinist, 19 Verona st.~~
~~Mulrey James H. teamster, 818 Canterbury st.~~
38 Murphy Charles A. electrician, 8A Asticou rd.
32 Murphy John F. salesman, 66 Patten st.
37 Murphy William J. designer, 68 Kittredge st.
~~56 Murray Eben, contractor, 115 Arborway.~~
~~Murray William B. inspector, 113 Carolina av.~~
44 Musculus William F. painter, 72 Ardale st.

Ward 23, continued.

Nagel William, painter, 340 Beech st.
~~Neal Frank R. salesman, 107 Anawan av.~~
~~Newman William G. foreman, 26 Brown av.~~
~~Nihill Daniel J. marbleworker, 3 Greenwood av.~~
Nolte Walter S. hairdresser, 803 Centre st.
~~Noon Thomas A. clerk, 109 Morton st.~~
~~Noonan Robert E. accountant, 16 Myrtle st.~~
North John H. jr. merchant, 152 Bellevue st.
Norton Harry I. contractor, Arborway court, South st.
~~Norton Michael J. gardener, 620 Canterbury st.~~
~~Norton Thomas N. plumber, 7 Custer st.~~
Nourse Arthur W. compositor, 46 Amherst st.
Nowell Frank J. draughtsman, 20 Danville st.
Noyes George U. steamfitter, 18 Ardale st.

Oates Michael J. plumber, 82 Call st.
O'Brien Arthur, florist, 63 Union av.
~~Ochs Charles J. piano stringer, 451 Beech st.~~
O'Connor Daniel J. clerk, 356 Arborway.
~~O'Connor Michael F. clerk, 799 Blue Hill av.~~
O'Keefe John T. expressman, 56 Bourne st.
O'Leary Patrick, foreman, 19 Bradford av.
Ordway Jesse H. real estate, east side Glenside av.
~~O'Reilly James J. trimmer, 77 Seymour st.~~
~~O'Rourke Peter, lumber checker, 189 Bourne st.~~
~~O'Rourke Thomas, laborer, rear 15 Ballard st.~~
~~Osborne Patrick J. plumber, 39 Elgin st.~~
~~Osgood Frank A. bookkeeper, 246 Park st.~~
Owens Patrick J. teamster, 12 Cypress st.

Packard Clarence W. clerk, 96 Newburg st.
Patch Lorenzo D. librarian, 60 Woodlawn st.
Patterson John W. grocer, 15 Custer st.
~~Paul Charles T. clerk, 90 Corey st.~~
~~Payson Samuel D. contractor, 110 Ashland st.~~
~~Pearson Benjamin, builders' finish, 45 Eliot st.~~
Petersen Frederick W. carpenter, 32 Hall st.
~~Peterson Peter R. blacksmith, 87 Ardale st.~~
Pickett Charles M. carpenter, 872 Centre st.
Powell George M. insurance adjuster, 33 Montello st.
Powell Norman S. manager, 37 Montello st.
~~Prentiss Frank H. carpenter, 74 Gardner st.~~
Proctor John F. electrician, 39 Amherst st.
Pugsley Frank E. produce, 28 Goldsmith st.

Ward 23, continued.

~~Purcell Edmund, clerk, 6 Rodman st.~~
~~Purcell James T. clerk, 22 Calder st.~~

Quilty Thomas, watchman, 15 Rosemary st.

~~Rand Henry L. accountant, 51 Eliot st.~~
~~Rasch John C. machinist, 21 German st.~~
~~Reid Winfield S. salesman, 169 Beech st.~~ Put back C.L. 3/10
~~Ring Vincent P. salesman, 31 Bradford ter.~~
Rinn Michael, shipper, 61 Auburn st.
Ritchie George M. clerk, 69 Montello st.
Robert Arnold, jeweler, 16 Ashfield st.
~~Roberts George, cook, 109 Walter st.~~
~~Robinson Charles A. salesman, 170 Beech st.~~
~~Robinson Richard H. roofer, 37 Dent st.~~
~~Roche Thomas J. silversmith, 9 Custer st.~~
~~Roessler John A. cooper, 285 Cornell st.~~
Rooney John A. builder, 1681 Centre st.
Root Albert B. horseshoer, 48 Wenham st.
Rose Arthur, woodcarver, 571 Beech st.
Rose Axel, machinist, 14 Heron st.
Rose William E. painter, 85 South st.
Rosenbaum Louis, capmaker, 26 Angell st.
Ross Henry F. president, 146 Forest Hills st.
Ross Thomas A. carpenter, 62 Burnett st.
Roughan George F. clerk, 60 Pond st.
Roughan Robert, real estate, 60 Pond st.
Routier Alfred, carpenter, 117 Child st.
Rowen Joseph E. clerk, 240 Arborway.
Russell Edward E. painter, 23 Hawthorne st.
Russell Frederick W. clerk, 58 Arborway.
Russell James, salesman, 2 Clarendon st.
Ryan John P. foreman, 20 Weld Hill st.

Sanderson George E. dairyman, Avon st., cor Pond.
~~Sawtelle Charles B. salesman, 69 Tower st.~~
~~Scanlan James E. watchmaker, 14 Ashfield st.~~
Schmidt William N. salesman, 17 Bradford ter.
~~Schmitt Albert F. artist, 92 Brown av.~~
Scholl Arthur F. finisher, 22 Rosemary st.
~~Schulz Emil, upholsterer, 733 Centre st.~~
Searles Charles E. weigher, 158 Baker st.
~~Seaver Herbert M. clerk, 63 Aldrich st.~~
~~Seidel Andrew, blacksmith, 37 Auburn st.~~
~~Sewall Ernest E. clerk, 37 Brook st.~~

Ward 23, continued.

~~Shackley Frederic, merchant, 67 Anawan av.~~
Shaw Ernest K. salesman, 27 Aldrich st.
Shaw George O. clerk, 9 Beech st.
~~Shaw George S. bookkeeper, 12 Woodlawn st.~~
Shaw Thomas J. W. ironmoulder, 18 Jewett st.
Shaw William B. pianotuner, 81 Tower st.
Shea John P. ironworker, 4 Hagar st.
Shea Thomas J. contractor, 35 Hampstead rd.
~~Sidelinger Ernest E. carpenter, 40 Brook st.~~
Simmons Henry E. provisions, 436 Baker st.
Sizer Thomas W. plumber, 151 Green st.
~~Slattery William, real estate, 15 Maple st.~~
Smith Hamilton I. publisher, 120 Bellevue st.
Smith Harry A. contractor, 19 Denton ter.
Smith John William, engineer, 7 Brookfield st.
Smith Lewis, superintendent, 14 Cross st.
~~Smith Patrick, blacksmith, 34 Goldsmith st.~~
Spaans Peter, engraver, 51 Beech st.
Spencer Sumner E. manufacturer, 58 Congreve st.
Stafford Joseph, painter, 46 Hemlock st.
Steele Hugh, trackmaster, 31 Greenwood av.
Stepper Edward J. drummer, 65 Clifton st.
Stevens Harry D. mach nist, 54 Hall st.
~~Stewart Charles, blacksmith, 31 Ashland st.~~
Stewart John M. printer, 89 Carolina av.
Stewart William, carpenter, 25 Ardale st.
Stone Seymour H. secretary, 156 Beech st.
Stone William H. J. clerk, 74 Birch st.
Storer Harry H. boots and shoes, 47 Aldrich st.
Sundlie Edward T. clerk, 175 Brown av.
~~Sydman Abraham, manufacturer, 376 Arborway.~~

~~Tank Richard S. bookkeeper, north side Chocorua st.~~
~~Tarment Thomas E. manufacturer, 14 Asticou rd.~~
~~Taylor John E. teamster, 147 Ashland st.~~
~~Thayer Oscar A. architect, 34 Pelton st.~~
Thompson Robert H. teamster, 43 Beech st.
Thrasher Ernest A. superintendent, 5 Bradford ter.
Tirrell Thomas J. mason, 10 Child st.
~~Tolman Ralph W. draughtsman, 36 Albano st.~~
Toy Samuel H. salesman, 118 Beech st.
~~Tracy Neil J. merchant, 2 Hathaway st.~~
Twomey Thomas J. salesman, 56 Bradford av.

Uriot Fred G. engraver, 573 Beech st.

Ward 23, continued.

11 31 ~~Valois Charles A. carpenter, 12 Brook st.~~
11 ~~Van Dyl William, machinist, 261 Cornell st.~~
11 ~~Vitkin Barnet, manufacturer, 23 Angell st.~~

11 ~~Wagner Henry, foreman, 69 Kittredge st.~~
58 Walker Samuel W. metalworker, 30 Angell st.
11 ~~Wall Benjamin J. foreman, 51 Brown av.~~ Put back e. 1/
12 56 ~~Wallace David P. shipper, 22 Ardale st.~~
12 44 ~~Wallace Neil J. gasfitter, 3466 Washington st.~~
45 Wallis Winthrop L. bookkeeper, Centre st., cor. Allandale.
51 Wallon Joseph A. L. clerk, 10 Stratford st.
11 44 ~~Ward William H. gasfitter, 30 Greenwood av.~~
11 ~~Warren George A. salesman, 13 Boynton st.~~
44 Weeks Frank C. cashier, 857 Centre st.
57 Welch Thomas F. contractor, 61 Gardner st.
40 Welsh Edward W. salesman, 63 Ashland st.
37 Whelan Andrew, machinist, 14 Atwood sq.
12 40 ~~Whittemore Edmund P. clerk, 75 Corey st.~~
42 Whittemore George E. clerk, 227 Beech st.
56 Widmer Rudolph G. music teacher, 835 South st.
11 ~~Wilbur Seamon, carpenter, 59 Brook st.~~
30 Williams George H. electrician, 1 Eliot pl.
41 Williams William G. floorlayer, 60 Bradford av.
11 ~~Wilson David, bookbinder, 122 Amherst st.~~
12 47 ~~Winchester Edward P. salesman, 1067 Centre st.~~
36 Winkler Thomas F. engraver, 445 Beech st.
43 Wohrmann Bernard, baker, 58 Burnett st.
11 42 ~~Wolfrum Fred, brewer, 252 Ashland st.~~
12 47 ~~Wolkins Henry S. school supplies, 353 Park st.~~
11 38 ~~Wonson Waverley T. clerk, 129 Beech st.~~
39 Wood George M. agent, 77 Corey st.

11 ~~Young Benjamin W. real estate, 49 Johnswood rd.~~
37 Young Edward J. clerk, 116 Aldrich st.
11 ~~Young Walter, clerk, 75 Carolina av.~~
11 ~~Young William H. gardener, 1898 Centre st.~~

52 Zahn Frank, jeweler, 45 Cass st.

WARD 24.

54 Abbott John W. clerk, 6 Fairmount st.
46 Adams George, teamster, 65 Clayton st.
40 Adams Joseph, plumber, 17 Bruce st.
11 ~~Adler Eric, builder, 104 Alabama st.~~
12 47 ~~Ahearne Eugene, clerk, 74 Everdean st.~~
11 ~~Alden Charles B. bookkeeper, 224 Ashmont st.~~ put back @ 2 11/9
49 Alden Frank E. machinist, 2064 Dorchester av.
12 49 ~~Aldrich Otis J. chocolatemaker, 104 Richmond st.~~
42 Allen Elmer J. gasfitter, 2 Fenno pl.
47 Allen Henry H. bank teller, 1079 Adams st.
52 Allen John F. painter, 12 Blackwell st.
12 58 ~~Allen Luther T. drummer, 218 Ashmont st.~~
45 Anderson Erik P. blacksmith, 29 Beach st.
52 Anderson Frederick, pianomaker, 361 Adams st.
34 Anderson John M. machinist, 49 Clayton st.
11 ~~Anderson Joseph O. printer, 1516 Blue Hill av.~~
49 Archer Frederick W. druggist, 5 Richview st.

11 38 ~~Babson Clifford M. clerk, 6 Armandine st.~~
11 ~~29 Bachelder Charles A. machinist, 116 Evans st.~~
11 ~~49 Baker Edward L. printer, 66 Alban st.~~
12 42 ~~Baker Walter N. druggist, 116 Neponset av.~~
11 ~~51 Bakkevold Mathias E. machinist, 87 Callender st.~~
~~60 Barnes George, baker, 17 Ashland st.~~
42 Barrett William, contractor, 10 Withington st.
43 Barry John J. printer, 291 Centre st.
48 Barry Michael J. salesman, 888 Adams st.
11 ~~38 Barry Thomas V. manager, 41 Evelyn st.~~
12 ~~56 Bartlett Charles L. contractor, 1600 Blue Hill av.~~
40 Bassett Horace, treasurer, 1089 Blue Hill av.
51 Bassill Louis, brassfinisher, 87 Armandine st.
61 Bateman Charles J. architect, 27 Duke st.
38 Bates Charles W. merchant, 42 Lonsdale st.
12 ~~64 Bates George C. merchant, 1085 Blue Hill av.~~
47 Baxter Thomas, salesman, 70 Florida st.
29 Bean Arthur J. meatcutter, 22 Huntoon st.
45 Beattie John, compositor, 306 Adams st.
36 Benkert Charles J. clerk, 56 Edwin st.
50 Bennett Charles F. superintendent, 80 Van Winkle st.

Ward 24, continued.

12 37 ~~Berrigan Edward W. carpenter, 192 Neponset av.~~
50 Biggs David M. contractor, 60 Marsh st.
45 Blackington Cyrus H. salesman, 1334 Blue Hill av.
12 52 ~~Blake William R. foreman, 107 Evans st.~~
33 Blinn Charles P. jr. vice-president, 71 Alban st.
48 Blount Charles H. printer, 53 Edwin st.
11 ~~Bodecker Ferdinand, clerk, 1 Bearse av.~~
12 59 ~~Bonvie Jeremiah, chocolatemaker, 68 Idaho st.~~
44 Bosher Joseph W. real estate, 217 Neponset av.
41 Bourne James H. jr. insurance agent, 85 Richmond st.
39 Bourne William J. painter, 1112 Adams st.
47 Bowen George H. salesman, 1242 Blue Hill av.
38 Bowman Charles A. agent, 89 Wrentham st.
11 ~~Brackett Charles P. salesman, 19 Rowena st.~~ Put back C.E. 2/10 11
11 ~~Bradford Stephen, hardware, 5 Ashmont st.~~
53 Bradshaw Whitfield A. millhand, 11 Bellows pl.
30 Brady Thomas F. woodworker, 24 Coffey st.
60 Bridgham Charles H. salesman, 1641 Blue Hill av.
45 Briggs Lewis C. broker, 184 Ashmont st.
11 39 ~~Britt Edward L. jeweler, 1276 Blue Hill av.~~
12 53 ~~Brock George M. salesman, 14 Wrentham st.~~
56 Brooks John F. machinist, 19 Norwood st.
45 Brophy Patrick J. blacksmith, 539 Adams st.
11 ~~Brow Vincent, clerk, 21 Miller's lane.~~
11 Brown Almon C. carpenter, 175 Walnut st.
45 Brown Simon W. chocolate, 29 Medway st.
11 ~~Brown William B. plumber, 23 Dawson st.~~
38 Brown William R. carpenter, 28 Ballou av.
35 Buckley John A. clerk, 56 Cedar st.
11 ~~Buckley John J. salesman, 1368 Blue Hill av.~~
41 Bulger William J. clerk, 239 Minot st.
42 Burdick William C. superintendent, 27 Bailey st.
37 Burnham Robert H. entertainer, 1220 Blue Hill av.
45 Burr Herbert W. tailor, 19 Frost av.

12 41 ~~Calder David H. baker, 14 Johnson pl.~~
46 Caldwell Pearl J. superintendent, 861 Adams st.
11 ~~Caldwell William F. baker, 60 Idaho st.~~
12 38 ~~Campbell John J. L. clerk, 376 Centre st.~~
51 Campbell Walter S. painter, 1134 Adams st.
11 ~~Canty Daniel J. jr. electrician, 38 Dix st.~~
11 ~~Carey James F. lumber, 393 Adams st.~~
11 40 ~~Carroll Timothy S. stockpicker, 4 Howe st.~~
29 Casey Stephen R. salesman, 74 Florida st.

Ward 24, continued.

55 ~~Cashman Daniel N. shoemaker, 41 Sturbridge st.~~
51 Cavanagh George R. building mover, 10 Pierce av.
38 Cavanagh John P. contractor, 10 Elm lawn.
56 Chamberlain William A. carpenter, 121 River st.
~~57 Cheney Joseph E. agent, 1756 Dorchester av.~~
58 Chipman Charles W. manager, 23 Grant pl.
~~Clapp Frank A. shipping clerk, 1234 Morton st.~~
60 Clark Ainsworth, hay and grain, 9 Brent st.
39 Clark Robert G. printer, 47 Armandine st.
43 Clark Timothy B. painter, 1416 Blue Hill av.
42 Clark William C. bookkeeper, 21 Middleton st.
47 Cliff Arthur, patternmaker, 67 Edson st.
39 Coffin Clifford H. bookkeeper, 20 Medway st.
46 Coghlan William H. shipper, 7 Everdean st.
46 Cohen Meyer J. clerk, 7 Bruce st.
46 Cohoon Edwin T. clerk, 18 Evans st.
51 Collins Herman D. machinist, 1022 Adams st.
34 Collins Timothy, clerk, 159 Talbot av.
~~Comstock J. Warren, carpenter, 81 Capen st.~~
46 Conant Alfred S. salesman, 235 Minot st.
43 Condon John P. stockcutter, 39 Bertram st.
~~Connell David W. superintendent, 1 Ainsley st.~~
49 Connelly William J. expressman, 99 Armandine st.
~~45 Conner Frank F. paperhanger, 80 Corbet st.~~
40 Cook George L. architect, 502 Adams st.
53 Corson Obed M. millhand, 116 River st.
60 Costello Edward J. cabinetmaker, 34 Bearse av.
39 Costello John J. printer, 41 Callender st.
~~Cotter William J. bookkeeper, 38 Colonial av.~~
45 Crawford William W. bookkeeper, 123 Richmond st.
46 Creed Joseph C. jeweler, 50 Astoria st.
~~58 Cremen Timothy, laborer, 34 Sturbridge st.~~
40 Crocker Francis H. laundry, 74 Brent st.
~~49 Crocker Joseph S. builder, 9 Dickens st.~~
~~Cromwell Ernest M. grocer, 84 Milton av.~~
36 Cronin John F. machinist, 321 Neponset av.
~~Crouse Frederick S. teamster, 17 Capen st.~~
~~61 Crowell Andrew M. carpenter, 42 Idaho st.~~
~~Crowell Stephen W. B. clockmaker, 1197 Morton st.~~
~~42 Crowley Cornelius J. shipper, 58 Edwin st.~~
43 Crowther Percy E. butter and eggs, 364 Centre st.
29 Crump Alfred E. clerk, 59 Oak av.
~~Crump W. Russell, chocolatemaker, 35 Bailey st.~~
46 Cummings George Fred, clerk, 7 Atherstone st.
37 Curtis Arthur W. electrician, 10 Branch st.

Ward 24, continued.

11 ~~Dacey William A. clerk, 42 Brent st.~~
53 Daggett Gilbert A. salesman, 4 Franklin st.
36 Daly James M. compositor, 1372 Blue Hill av.
11 ~~Danforth Charles O. manufacturer, 82 Alban st.~~
11 ~~44 D'Arcy George W. merchant, 39 Carruth st.~~
36 Darrah John D. plumber, 8 Sheridan st.
62 Davis Elmer G. machinist, 75 Shepton st.
53 Davis W. Henry, paperhanger, 23 Dyer st.
46 Deardon Arthur, shipper, 38 Bailey st.
11 ~~38 Degnan Frank P. plumber, 24 Everett st.~~
62 Delaney John, woodcarver, 112 Armandine st.
42 Delaney John, engineer, 1448 Dorchester av.
11 ~~42 Delano John M. hatter, 95 Alban st.~~
42 De Lorie James, carpenter, 4 Harbell ter.
11 ~~Dempsey James, butcher, 1770 Dorchester av.~~
50 Denn Edward P. blacksmith, 14 Edwin st.
12 ~~47 Dennison Augustus, surveyor, 86 Walnut st.~~
32 DeVito William, bookkeeper, 27 Greenock st.
11 ~~48 De Voe Leslie E. real estate, 31 Brent st.~~
56 Dickerman Charles E. florist, 28 Park st.
47 Dillaway Charles F. W. cotton, 88 Alban st.
11 ~~39 Dillon James E. grocer, 1126 Washington st.~~
11 ~~Dillon Joseph S. shipper, 1 Harrison pk.~~
12 ~~36 Dillon William E. millhand, 9 Bellows pl.~~
12 ~~58 Dinsmore Charles O. millhand, 43 Oakridge st.~~
12 ~~52 Disney John T. clerk, 500 Adams st.~~
12 ~~36 Dixon Ernest R. draughtsman, 32 Taylor st.~~
57 Dodge Charles F. clerk, The Peabody, Ashmont.
46 Doggett William B. superintendent, 11 Beale st.
56 Doherty Daniel J. retired, 10 Mill st.
11 ~~Doherty James A. clerk, 123 Ashmont st.~~
11 ~~Doherty John J. coal dealer, 24 Fairview st.~~
11 ~~Donohoe Peter J. lumber handler, 1 Ericsson st.~~
12 ~~45 Dowd Lewis A. salesman, 9 Atherstone st.~~
62 Doyle Thomas H. confectioner, 64 Chickatawbut st.
11 ~~Driscoll Timothy M. clerk, 11 Lorenzo st.~~
12 ~~41 Dudley Edward P. clerk, 39 Bailey st.~~
46 Dugan Patrick, paver, 64 Edwin st.

12 ~~54 Eager Joseph, finisher, 28 River st.~~
59 Eames Jesse Ray, foreman, 6 Holbrook av.
12 ~~58 Eastman Samuel O. millhand, 1205 Morton st.~~
12 ~~34 Eaton George C. manager, 3 Plymouth st.~~
42 Eaton Gordon, salesman, 10 Bruce st.
36 Edmonds Herbert E. gasfitter, 36 Callender st.

Ward 24, continued.

46 Edwards Edwin L. plumber, 31 Chicatawbut st.
// ~~Edwards Joseph, manufacturer, 49 Idaho st.~~
// ~~Emery Butler T. mechanic, 65 Brent st.~~
54 Ensign Edward H. salesman, 77 Bushnell st.
44 Ericson Carl H. machinist, 67 Bearse av.
47 Erlenbach Franklin M. clerk, 208 Ashmont st.
55 Estabrook Joseph W. insurance, 391 Ashmont st.
61 Estey Charles A. chocolatemaker, 11 Butler st.

56 Falardeau William, gilder, 10 Sheridan st.
45 Fallon John, painter, 8 Capen st.
60 Farquhar Rollin, roofer, 17 Ashmont st.
30 Farrell Arthur H. machinist, 333 Neponset av.
60 ~~Feather George, patternmaker, 30 Ballou av.~~
49 Feibelman Eli, merchant, 15 Montague st.
50 Ficken George E. salesman, Arundel st., cor. Elm rd.
// ~~32 Fielding Edward C. manager, 167 Welles av.~~
32 Fillebrown Henry M. clerk, 16 Edwin st.
40 Finegan John C. contractor, 1 Weyanoke st.
30 Finn Daniel J. hackman, 30 Avondale pl.
27 Fish William A. student, 43 Brent st.
46 Fitts Frederick C. foreman, 20 Mellen st.
// ~~Fitzgerald Edward, bookkeeper, 28 Brent st.~~
// ~~Fitzgerald Jeremiah, superintendent, 93 Corbet st.~~
// Flaherty William E. merchant, 481 Talbot av.
// ~~Flynn Michael J. salesman, 521 Ashmont st.~~
// ~~Ford Patrick, stonecutter, 576 Freeport st.~~
52 Foss Clarence E. clerk, 4 Ashmont pk.
33 Fox Matthew J. manager, 69 Edwin st.
41 Fraser Albert E. bank clerk, 75 Centre st.
45 Fraser Heber S. salesman, 1231 Morton st.
51 Fratus Catano, bookkeeper, 52 Shepton st.
// ~~Frethey Melbourne W. shipper, 10 Churchill pl.~~
38 Friary Peter, jr. shipper, 566 River st.
// ~~32 Frieh Isador C. machinist, 131 Norfolk st.~~
40 Fritsch Charles E. millhand, 71 Temple st.
56 Frizzell Charles L. painter, 1577 Blue Hill av.
62 Frost George E. retired, 2 Frost av.

// ~~31 Gallagher Edward D. chocolatemaker, 18 Bearse av.~~
// ~~Gallagher Edward T. brassmoulder, 22 Magdala st.~~
// ~~Galvin Edward F. millhand, 55 Cedar st.~~
45 Galvin Thomas J. printer, 1222 Blue Hill av.
54 Gardner George F. laundry, 29 Armandine st.

Ward 24, continued.

~~Gariboldi Charles T. gasfitter, 46 Fenton st.~~
~~Gay Charles H. plumber, 156 Ballou av.~~
Geddes Andrew F. jeweler, 72 Wrentham st.
George John L. C. cook, 97 Corbet st.
Gigger Walter G. carpenter, 8 Beach st.
Gilbert George C. salesman, 328 Ashmont st.
~~Gilbody William, millhand, 10 Temple st.~~
Glover Edmund T. agent, 6 Westmoreland st.
Glover Nathan H. merchant, 23 Chickatawbut st.
Goldthwait Benjamin W. salesman, 15 King st.
~~Goodale Charles F. clerk, 40 Ashland st.~~
Goodale Thomas T. treasurer, 10 Carruth st.
~~Goodhue E. Hiram, chocolatemaker, 14 Brent st.~~
~~Goodsell George H. machinist, 22 Bowman st.~~
~~Goodwin Frederick A. furniture, 131 Evans st.~~
Goodwin Henry E. machinist, 367 Freeport st.
~~Gould Joseph H. carpenter, 15 Bruce st.~~
Granville George A. merchant, 1395 Blue Hill av.
~~Gross Sylvester W. teamster, 12 Miller's lane.~~
Grosse Charles, plumber, 7 Lonsdale st.
Gunderson Norman, salesman, 84 Carruth st.

~~Haley Michael C. clerk, 7 Coffey st.~~
Hall Charles S. auditor, 66 Thetford av.
~~Hall William C. provisions, 59 Hillsdale st.~~
Hallberg John C. mechanic, 27 Blanche st.
Hallinan David T. machinist, 66 Dickens st.
Hamilton Walter H. salesman, 25 Evans st.
Hannan Walter L. clerk, 2 Westmoreland st.
Harley Charles E. salesman, 10 Ashmont st.
~~Harris William F. salesman, rear 46 Chickatawbut st.~~
~~Hartigan John F. clerk, 1214 Morton st.~~
Harvey Edwin H. packer, 7 Brent st.
Harvey James, copyholder, 15 Capen st.
~~Hayes Otis H. agent, 31 Bushnell st.~~
Hayes William J. janitor, 24 Everett st.
~~Haynes Augustus A. clerk, 6 Ainsley st.~~
~~Hayward G. Warren, draughtsman, 24 Chickatawbut st.~~
Heal William R. purser, 71 Brent st.
Heath Frank D. salesman, 68 Carruth st.
~~Henderson George, manufacturer, 7 Preston st.~~
~~Henry William J. electrician, 23 Water st.~~
Herrick Benjamin, clerk, 83 Armandine st.
Hight William T. shipper, 16 Radford lane.
~~Hill Byron L. carpenter, 5 Holbrook av.~~

Ward 24, continued.

11 32 ~~Hinds Percy L. bookkeeper, 17 Brent st.~~
40 Holmes Harry M. carpenter, 10 Vose st.
53 Holst John O. machinist, 19 Ericsson st.
38 Holt Sam E. carpenter, 3 Holbrook av.
11 ~~Horner Carl J. photographer, 10 Shenandoah st.~~
40 Horsman George R. carpenter, 3 Ashmont pk.
60 Horton William H. pianos, 5 Armandine st.
41 Howard Clyde M. jeweler, 79 Butler st.
53 Howard Henry A. agent, 47 Roslin st.
12 32 ~~Howsberger Benedict A. upholsterer, 38 Minot st.~~
61 Hoxie Albert B. paperhanger, 14 Monson st.
12 55 ~~Huebener Albert W. real estate, 159 Granite av.~~
44 Hughes Edward F. carpenter, 35 Callender st.
11 ~~Hughson Leveritt T. nurseryman, 1197 Adams st.~~
11 38 ~~Hunt Charles E. clerk, 54 Lonsdale st.~~
46 Hurd Joseph A. plumber, 48 Oakridge st.
33 Hurley John F. lather, 280 Neponset av.
11 54 ~~Hutchinson Charles L. chocolatemaker, 14 Bearse av.~~
11 ~~Hutchinson Frank, carpenter, 67 Idaho st.~~
1 ~~Hyland Levi N. manager, 38 Edwin st.~~

46 Ives Fred B. clerk, 147 Callender st.

11 51 ~~Jackson William E. clerk, 3 Beale st.~~
11 46 ~~Jacobs Harrie W. clerk, 86 Ashmont st.~~
52 James Eben, millhand, 14 Patterson st.
40 Jenness Frederick T. knitter, 123 Norfolk st.
57 Jennings Charles E. salesman, 28 Wrentham st.
12 45 ~~Johnson David, engineer, 78 Ballou av.~~
38 Johnson Edward E. salesman, 103 Evans st.
11 ~~Johnson Frederick Joel, chocolatemaker, 11 Bearse av.~~
12 60 ~~Johnson John T. plasterer, 25 Edwin st.~~
51 Jones Thomas J. provisions, 1484 Dorchester av.
11 48 ~~Jowett John N. merchant, 30 Beaumont st.~~
11 ~~Joyce John H. salesman, 356 Centre st.~~
11 50 ~~Judge Peter F. salesman, 279 Codman st.~~

56 Kadlec Joseph, pressman, 88 Milton st.
46 Katz Isaac, photographer, 45 Armandine st.
47 Kelleher Timothy A. salesman, 21 Dracut st.
37 Kellogg Paul C. manager, 11 Rowena st.
40 Kelly John J. upholsterer, 11 Ashmont pk.
36 Kelly Thomas, inspector, 25 Clayton st.
33 Kelly William P. boilermaker, 9 Howe st.
46 Kemp Thomas E. bank teller, 494 Adams st.

Ward 24, continued.

~~Kendrick George C. shipper, 38 Walnut st.~~
Kennally William J. millhand, 2173 Dorchester av.
~~Kibble Thomas C. millhand, 1227 Morton st.~~
Kimball James F. piano finisher, 227 Ashmont st.
King Henry S. manager, 4 Ashland st.
King Walter J. salesman, 100 Wellington Hill st.
~~Kirby Michael, clerk, 35 Randolph av.~~
Knapp Edward L. milkman, 664 Adams st.
Knapp Fred O. printer, 11 Clarkwood st.
Knight Ernest B. manager, 5A Edwin st.
Knowles Winfield S. manager, 87 Alban st.
~~Kohler Frederick W. casemaker, 37 Edson st.~~

~~Landers Joseph J. millhand, 8 Hutchinson st.~~
~~Lane Andrew J. typefounder, 15 Dawson st.~~
~~Lane David H. plumber, 62 Templeton st.~~ Put board Co.
Lapham William R. salesman, 20 Milwood st.
Lawson James W. engraver, 47 Shepton st.
Leach C. Warren, proprietor, 909 Blue Hill av.
~~Leahy Patrick, florist, 17 Lonsdale st.~~
Leary Charles T. insurance broker, 24 Pierce av.
~~Leary John, teamster, 42 Dickens st.~~
Leggett George A. carpenter, 28 Granite av.
Le Vangie Edmund J. chocolate, 1173 Adams st.
Lewis Edwin J. jr. architect, 597 Adams st.
Linnell Ira G. electrician, 64 Ballou av.
Linton Thomas N. paperhanger, 18 Dickens st.
~~Lock Adolph H. shoemaker, 1408 Dorchester av.~~
Lothman Charles J. yachtsman, 57 Edwin st.
~~Lothrop Quincy A. drummer, 26 Fairview st.~~
Loughery James J. merchant, 44 Evans st.
Lowd Fred H. woodenware, 80 Selden st.
~~Lowd Harry Russell, salesman, 7 Ashmont st.~~
Luther Charles B. carpets, 15 Ashmont st.
~~Lynch Thomas J. manager, 35 Neponset av.~~
~~Lyon Charles P. contractor, 6 Bertram st.~~
~~Lyon George I. compositor, 86 Callender st.~~

McAfee E. Roscoe, manager, 78 Brent st.
McAndrew Michael T. floorwalker, 70 Florida st.
McCabe Andrew J. machinist, 215 Neponset av.
McCabe John B. porter, 46 Fenton st.
McCarthy John F. printer, 125 Wrentham st.
~~McCarty Charles J. contractor, 1230 Blue Hill av.~~
~~McCloskey John, contractor, 55 Minot st.~~

Ward 24, continued.

~~McCormick Terrance B. clerk, 42 Clayton st.~~
McDermott Francis A. ironworker, 39 Cedar st.
~~McDevitt Daniel, teamster, 216 Freeport st.~~
McDevitt James L. plumber, 1027 Blue Hill av.
McDewell Frederic R. S. bookkeeper, 12 Westmoreland st.
~~Macdonald Arthur C. salesman, 116 Beaumont st.~~
~~McDonald David, chemist, 10 Duncan st.~~
~~McDonald George D. wireworker, 1 Parkman pl.~~
McDonald Murdoch, painter, 76 Chester st.
McDonald William R. salesman, 43 Armandine st.
McGonagle Michael, grocer, 132 Train st.
~~McGovern Edward J. contractor, 875 Adams st.~~
~~McGrath David A. telegrapher, 14 Mallet st.~~
MacKay Robert M. cutter, 9 Adams ter.
McKeen Frank W. salesman, 163 King st.
McKeon Philip J. insurance, 14 Blanche st.
McKinnon Hugh L. machinist, 244 Neponset av.
~~McKinnon John J. plumber, 8 Everdean st.~~
McLaughlin James W. clothier, 23 Neponset av.
~~McLean Peter, carpenter, 580 Freeport st.~~
McLeod George H. jr. clerk, 21 Ashmont st.
McNulty John F. salesman, 2139 Dorchester av.
McPherson James J. merchant, 63 Oak av.
McQuaid John, carpenter, 75 Randolph rd.
McShane James P. proprietor, 7 Beale st.
Maginnis Francis B. bookkeeper, 93 Bernard st.
~~Mahan John, farmer, 243 Codman st.~~
Mahoney Allen, laborer, 64 Leonard st.
Malone James A. pianomaker, 40 Fairmount st.
~~Maloney John F. bookkeeper, 2 Ashmont pk.~~
Manning Timothy A. artist, 546 Ashmont st.
Mannix John, heelshaver, 11 Wrentham st.
Manton Robert, foreman, 70 Evans st.
~~Mara John H. jr. clerk, 35 Clayton st.~~
Marquardt George W. musician, 108 Bernard st.
~~Marshall Edward, printer, 106 Rockdale st.~~
Martin Arthur R. gluemaker, 2211 Dorchester av.
Martin Harold H. advertiser, 1046 Adams st.
Mason George W. millwright, 8 Granite av.
Meade Thomas H. salesman, 615 Adams st.
Meade William F. manufacturer, 1238 Blue Hill av.
Meagher William M. buyer, 1089A Blue Hill av.
Meleedy Michael J. woodcarver, 38 Pierce av.
Mellgren Guy W. engraver, 368 Centre st.

Ward 24, continued.

40 Meloy Edward, broker, 7 Lombard st.
11 ~~Merkle Fred J. ironworker, 25 Wainwright st.~~
44 Merritt Amos L. carpenter, 77 Minot st.
41 Merrow Arthur S. salesman, 584 Ashmont st.
37 Miles W. Scott, painter, 96 Richmond st.
11 37 ~~Miller Maurice F. framemaker, 7 Adams ter.~~
11 33 ~~Miller Nathan, clothier, 59 Armandine st.~~
56 Milliken Henry W. expressman, 22 Chickatawbut st.
11 ~~Mills Frederick H. banker, 22 Carruth st.~~
12 39 ~~Mills Llewellyn, treasurer, 73 Bushnell st.~~
30 Milton Walter H. insurance, 18 Minot pl.
11 ~~Minard Charles E. printer, 85 Capen st.~~ put back c.l. 1/9
35 Moran Patrick F. carpetlayer, 104 Selden st.
33 Morgan George E. bookbinder, 10 Bearse av.
35 Morin Joseph E. metalworker, 151 Ballou av.
11 ~~Morrill Gregory T. chocolatemaker, 1144 Adams st.~~
11 ~~Morrill Rutherford B. H. salesman, 20 Brent st.~~
11 ~~Morrissey Michael F. salesman, 46 Corbet st.~~
12 51 ~~Moseley Charles B. merchant, 16 Beaumont st.~~
11 ~~Moylan Bryan, electrician, 45 Granger st.~~ Deaf C.L. 28/7
58 ~~Mullen John, foreman, 2 Harbell ter.~~
46 Mullin John A. printer, 18 Wood st.
31 Mullin Patrick, clerk, 32 Leonard st.
54 Munroe William F. painter, 112 Beaumont st.
11 46 ~~Murphy Edmund J. bookkeeper, 218 Neponset av.~~
12 33 ~~Murphy Edward F. printer, 6 Wrentham st.~~
45 Murphy James P. printer, 18 Rosemont st.
11 ~~Murphy John J. manager, 23 Park st.~~
39 Murray Alexander H. fruit dealer, 1 Claymont ter.

11 ~~Needham Edgar H. millhand, 153 River st.~~
12 48 ~~Neill Charles A. salesman, 63 Centre st.~~
11 ~~Neilson William, patternmaker, 5 Huntoon st.~~
44 Neville Timothy, machinist, 4 Norwood st.
11 ~~Newborg John C. builder, 47 Brent st.~~
42 Newcombe William Henry, builder, 289 Centre st.
56 Noble Andrew, brassfinisher, 62 Wrentham st.
45 Nolen Joseph J. publisher, 31 Mellen st.
40 Norton John A. grocer, 135 Walnut st.
33 Noyes Herman M. buyer, 1463 Blue Hill av.

11 ~~O'Brien James R. carpenter, 92 Armandine st.~~
58 O'Brien Michael J. woodturner, 1108 Adams st.
11 ~~O'Bryan John J. silversmith, 54 Edson st.~~
37 O'Connell John J. inspector, 10 Brook st.

Ward 24, continued.

11 ~~O'Connell Joseph P. merchant, 699 Adams st.~~ Put back 13/11 11
37 O'Connor Arthur S. printer, 56 Ballou av.
11 ~~38 O'Day Michael, millhand, 113½ River st.~~
56 O'Hare John A. shipper, 1450 Blue Hill av.
55 Olson Gustaf A. machinist, 99 Lauriat av.
11 ~~O'Neil Arthur J. pressman, 45 Clayton st.~~
11 ~~54 Orcutt Frank J. lumber, 22 Evans st.~~
53 Ormsby Thomas L. roofer, 389 Adams st.
1 ~~53 Osgood Charles R. shipper, 62 Capen st.~~

58 Packard Elmar B. salesman, 8 Albert pl.
12 ~~30 Parker Charles E. woodfinisher, 17 Grant pl.~~
56 Parker George L. florist, 807 Washington st.
52 Parker James H. boxmaker, 33 Capen st.
55 Parks Ellery M. optician, 32 Clarkwood st.
57 Partsch Frank, harnessmaker, 11 Granite av.
59 Paul Arthur H. expressman, 17 Wainwright st.
11 ~~Pearson William H. druggist, 3 Florida st.~~
47 Peckham Edward A. upholsterer, 162 Ashmont st.
11 ~~Penny Willis E. machinist, 1213 Adams st.~~
53 Percival Frank, cashier, 26 Carruth st.
44 Perkins Frank G. clerk, 103 Richmond st.
52 Perkins George L. salesman, 11 Bruce st.
50 Perlman Harris, agent, 1210 Blue Hill av.
11 ~~30 Perry Ralph T. buyer, 104 King st.~~
53 Pickett Robert F. painter, 99 Southern av.
42 Pierce G. Bela, salesman, 761 Adams st.
60 Piper Byron E. grocer, 802 Adams st.
11 ~~Pope George Edgar, clerk, 1137 Adams st.~~
11 ~~Porter Arthur B. agent, 114 Richmond st.~~
12 ~~50 Power Elmer E. salesman, 93 Alban st.~~
46 Powers Michael J. real estate, 297 Adams st.
30 Pratt Archibald D. clerk, 250 Ashmont st.
61 Pratt Charles G. retired, 54 Granite av.
42 Purssell John W. carpenter, 1202 Morton st.
59 Putnam Silas S. dry goods, 592 Ashmont st.

43 Quilty George A. proofreader, 35 Bailey st.
11 ~~57 Quimby Ralph A. civil engineer, 106 Richmond st.~~

50 Rabello Jacintho S. cabinetmaker, 46 Cedar st.
11 ~~Read William H. T. bookkeeper, 2 Atherstone st.~~
58 Reardon William B. plumber, 158 Ballou av.
55 Regnier John B. A. manager, 383 Ashmont st.
40 Rice Harris F. plumber, 53 Armandine st.

Ward 24, continued.

~~Rice Henry J. builder, 72 Florida st.~~
Rice William H. furnishings, 1282 Blue Hill av.
~~Richards William E. clerk, 11 Boutwell st.~~
Richardson Leonard P. salesman, 178 Lauriat av.
Richwood Clarence H. superintendent, 94 Ashmont st.
Riley Charles M. salesman, 93 Ashmont st.
~~Ripley Albert F. bookkeeper, 30 Florida st.~~
Roberts Charles A. chocolatemaker, 69 Idaho st.
~~Roberts John D. pressman, 11 Edson st.~~
Robinson McHenry, salesman, 27 Florida st.
~~Rogerson Arthur E. cutter, 211 Freeport st.~~
Ross George D. carpenter, 94 Armandine st.
~~Roundy William A. wool merchant, 845 Adams st.~~
Rowell Nicholas W. painter, 20 Blanche st.
~~Rush Napoleon L. auto dealer, 1326 Blue Hill av.~~ Put back
Rush Thomas, real estate, 5 King st.
~~Russell Fred N. architect, 600 River st.~~
~~Russell James L. clerk, 16 Carruth st.~~
~~Ryan Michael T. salesman, 16 Clarkwood st.~~
Ryan William F. insurance, 629 River st.

~~St. Clair John J. carpenter, 15 Bertram st.~~
~~Salles Albert W. clerk, 1438 Dorchester av.~~
Sargent Horace B. salesman, 112 Evans st.
~~Savage George F. mechanic, 117 Richmond st.~~
Scarbo Joseph E. carpenter, 41 Tolman st.
~~Scarry John J. merchant, 519 Ashmont st.~~
Schaller Michael E. machinist, 12 Blanche st.
~~Schneider Edward R. electrician, 43 Johnston rd.~~
~~Scott Josiah B. electrotyper, 18 Arundel st.~~
~~Sears Lewis, clerk, 1206 Morton st.~~
Seidel August, baker, 43 Thetford av.
Sellgren Melcher W. machinist, 47 Fulton st.
Sharmatz Samuel W. jeweler, 913 Blue Hill av.
Shaw Henry, typewriter, 45 Corbet st.
~~Sheehan Edward J. electrician, 9 Menton st.~~
Shepherd Clarence W. bookkeeper, 41 Port Norfolk st.
Sheppard James, printer, 48 Carruth st.
~~Shibles Harry C. insurance, 40 Evans st.~~
Silva Antonia A. carpenter, 6 Albert pl.
Silva Joseph, collector, 533 Ashmont st.
Simpson George E. S. painter, 35 Edwin st.
Slowe Martin, carpenter, 16 Centre ct.
Smith David W. teamster, 142 Ballou av.
Smith Henry F. cashier, 22 Radford lane.

Ward 24, continued.

57 Smith Henry W. salesman, 87 Bailey st.
41 Smith Sydney E. foreman, 37 Bailey st.
50 Smith William Andrew, saddler, 10 Parkman st.
48 Smith William J. butcher, 66 Temple st.
50 Somerville William J. real estate, 10 Brent st.
56 Soule Nicholas B. carpenter, 39 Bearse av.
11 ~~Spargo Charles F. caterer, 1111 Washington st.~~
43 ~~Spear Charles H. machinist, 329½ Freeport st.~~
11 ~~Spencer George A. machinist, 4 Denvir st.~~
54 Spencer Walter A. engineer, 5 Evans st.
57 Sprague Allison E. clerk, 309 Adams st.
44 Stahl Charles F. confectioner, 7 Everett st.
11 ~~Staples Oscar S. engineer, 15 Ashland st.~~
34 ~~Stearns George M. foreman, 31 Duncan st.~~
36 Stearns Samuel G. timekeeper, 64 Florida st.
61 Stephens Howard M. boots and shoes, 147 Ashmont st.
11 ~~Sterling Charles F. merchant, 33 Wrentham st.~~
11 ~~Stern Theodor P. machinist, 55 Evans st.~~
37 ~~Stetson Charles A. accountant, 25 Ashmont st.~~
11 ~~Steuer Louis, wigmaker, 1039A Blue Hill av.~~
38 Stewart Charles A. contractor, 71 Brent st.
36 Stewart Millin Y. machinist, 41 Armandine st.
49 Stiles Charles W. conductor, 38 Wrentham st.
55 Stock William H. machinist, 4 Sheridan st.
12 46 ~~Strangman Charles A. harnessmaker, 15 Richmond st.~~
49 Stuart Peter M. millhand, 19 Monson st.
45 Sullivan Andrew J. bookkeeper, 97 Callender st.
63 Sullivan Daniel P. manager, 4 Florida st.
34 Sullivan James J. expressman, 1412 Blue Hill av.
60 Sullivan James J. shoemaker, 26 Brent st.
12 47 ~~Sullivan Maurice J. mason, 84 Corbet st.~~
11 ~~Sullivan Patrick, clerk, 8 Duncan st.~~
41 Sullivan Timothy J. varnisher, 94 Corbet st.
62 Swan F. Winthrop, retired, 18 Milton st.
45 Sweat Joseph W. collector, 41 Evans st.
59 Sweeney Bernard F. provisions, 33 Rockwell st.
30 Sweeney John J. butcher, 94 Houghton st.

40 Taber Harry W. inspector, 19 Lithgow st.
34 Taylor Edward H. solicitor, 378 Adams st.
43 Taylor John, salesman, 35 Oakridge st.
38 Terrell John W. clerk, 16 Blackwell st.
12 43 ~~Thoresen Carl J. carpenter, 36 Bertram st.~~
34 Thorley Joseph, jr. printer, west side Abbotsford ter.
11 ~~46 Thresher Eugene H. marketman, 22 Armandine st.~~

Ward 24, continued.

57 Thurlow Winfield S. steamfitter, 105 Lonsdale st.
11 49 ~~Totman Roy C. clerk, 3 Brunswick st.~~
57 Totten Munro, carpenter, 20 Idaho st.
37 Towle J. Martin, inspector, 63 Fulton st.
11 38 ~~Tripp Arthur H. druggist, 41 Carruth st.~~
11 ~~Tucker Henry, clerk, 19 Sanford st.~~
12 46 ~~Twohey Michael D. stationery, 402 Centre st.~~

11 ~~Ufford Charles A. manufacturer, 240 Norfolk st.~~
53 Upham Robert, millhand, 69 Temple st.

12 58 ~~Vaas Henry, shoemaker, 120 Norfolk st.~~
47 Van Wart Henry F. organ builder, 28 Pierce av.
45 Varney George D. salesman, 844 Adams st.

12 ~~60 Wagner Henry, caterer, 884 Adams st.~~
11 45 ~~Wallace Andrew W. millhand, 1192 Morton st.~~
11 ~~Wallin Olof, cabinetmaker, 92 King st.~~
29 Walsh Edward R. clerk, 18 Pierce av.
39 Walsh Richard B. electricworker, 14 Shepton st.
49 Warren Charles H. real estate, 66 Brent st.
11 ~~Waterman Albert L. operator, 21 Fulton st.~~
12 57 ~~Watson George H. upholsterer, 79 Astoria st.~~
11 ~~Watson Walter J. inspector, 17 Beale st.~~
53 Waugh Varnum S. merchant, 39 Dracut st.
38 Wayland Frederick L. regulator, 498 Adams st.
12 44 ~~Wayne Frank E. merchant, 34 Edwin st.~~
51 Welch Edward J. florist, 96 Ashmont st.
12 53 ~~Welsh Thomas J. florist, 8 Lauriat av.~~
31 Welsh William C. druggist, 1201 Morton st.
43 Whall Harry B. manufacturer, 389 Ashmont st.
40 Whiston Walter J. painter, 35 Beach st.
64 Whitaker John W. jeweler, 20 Chickatawbut st.
51 White Frank G. clerk, 108 Alban st.
11 40 ~~White George E. furnishings, 1198 Blue Hill av.~~
63 White John H. tinsmith, 42 Clayton st.
37 White Patrick J. piano polisher, 7 Randolph av.
11 52 ~~Whittredge Albert W. engraver, 7 Boyden st.~~
64 Williams Malcolm D. chocolate, 42 Vose st.
39 Williamson Charles, teamster, 372 Neponset av.
47 Winn Bartholomew B. salesman, 60 Dickens st.
32 Wiswell J. Tilley, carpenter, 86 Lonsdale st.
12 ~~60 Wogan John T. advertiser, 15 Walton st.~~
58 Wood Samuel G. buyer, 33 Minot st.
11 59 ~~Wood William A. engineer, 7 Florida st.~~

Ward 24, continued.

37 Woodaman Ernest, publisher, 1067A Blue Hill av.
~~38 Worthington George, clerk, 32 Templeton st.~~

48 Young Edward H. mechanic, 874 Adams st.
49 Young Edwin H. salesman, 19 Dix st.
59 Young Frank L. merchant, 294 Ashmont st.
30 ~~Young Harold W. merchant, 331 Ashmont st.~~

WARD 25.

60 Abbott Isaac S. broker, 212 Everett st.
~~37 Adams William C. optician, 80 Ashford st.~~
60 Allan Robert, shipper, 75 Braintree st.
39 Andrews Stewart M. millinery, 21 Brighton av.
~~35 Ashley Thomas A. merchant, 12 Allston Heights.~~
~~53 Atwater George S. manager, 84 Brighton av.~~

~~Baldwin Charles E. plumber, 1200 Commonwealth av.~~
~~Bamber Abraham, merchant, 1875 Commonwealth av.~~
40 Barclay Walter E. shoes, 1228 Commonwealth av.
54 Barrett Jeremiah E. laborer, 13 Blaine st.
~~Barron George W. carpenter, 12 Baldwin pl.~~
Barry P. Henry, clerk, 95 Union st.
~~36 Bates Arthur P. inspector, 9 Ericsson st.~~
42 Bates Richard F. carpet cleaner, 21 Bradbury st.
~~Batson Walter V. electrician, 12 Pratt st.~~
50 Baxter Lincoln, hardware, 160 Foster st.
53 Beal Abraham B. builder, 6 Royal st.
~~Benjamin David W. cigarmaker, 9 Everett sq.~~
~~33 Benzaquin Matthew D. broker, 27 Pratt st.~~
42 Berry Charles E. bricklayer, 6 Mansfield st.
~~38 Bicknell Bennie H. bookkeeper, 104 Warren st.~~
46 Bigelow Edwin S. salesman, 152 Brighton av.
32 Bigelow George B. paper cutter, 21 Allston st.
41 Billings Edgar F. chemist, 12 South st.
34 Billings Walter C. clothing, 161 Bigelow st.
53 Bird Henry W. bookkeeper, 416 Cambridge st.
~~45 Bliss Elmer J. manufacturer, 1962 Commonwealth av.~~
34 Bolton Llewellyn S. salesman, 20 Allston sq.
47 Bonney Arthur P. dry goods, 7 High Rock way.
29 Bowles Thomas F. sign painter, 9 Cypress rd.
~~60 Boyle James, mason, 22 Allston st.~~
58 Bramer David, salesman, 12 Alcott st.
61 Brewer Charles O. salesman, 2 Guilford st.
~~Brown Edward W. bookkeeper, 42 Pratt st.~~
48 Brown James A. foreman, 20 Kelley ct.
~~Brown Ralph H. shipper, 16 Riverdale st.~~
~~51 Brown Thomas A. rubberworker, 7 Litchfield st.~~
~~Buckley George F. agent, 21 Mechanic st.~~
33 Bulle Charles H. electrician, 4 Haskell st.

Ward 25, continued.

Burbank Winfred C. cashier, 45 Mapleton st.
63 Burke Edward S. blacksmith, 15 Bentley st.
51 Burke John J. driver, 43 Bigelow st.
53 Burke Nicholas L. lather, 184 N. Harvard st.
~~44 Burns Patrick J. janitor, 515 Cambridge st.~~

~~Cadwell Frederick A. salesman, 80 Corey rd.~~ Put back CL. 13/11
45 Calkin Charles E. engineer, 25 Haskell st.
56 Callahan George H. clerk, 25 Henshaw st.
~~31 Carey Henry M. salesman, 36 Princeton av.~~
~~57 Carley Patrick F. plumber, 224 N. Harvard st.~~
~~Carr Herbert, superintendent, 28 Holman st.~~
~~Casey Andrew, laborer, rear 43 Lincoln st.~~
65 Chalmers James, lithographer, 99 Dustin st.
42 Chalmers James A. shipper, 148 Lincoln st.
~~Chamberlain Winston W. clerk, 608 Cambridge st.~~
~~Chapman Ephraim W. merchant, 50 Brooksdale rd.~~
41 Chesi George E. tailor, 4 Allen rd.
~~65 Chesley James I. bookkeeper, 348 N. Harvard st.~~
38 Clancey Maurice, florist, 83 Elmira st.
37 Clark Albert S. draughtsman, 8 Myrick st.
~~64 Coburn William B. clerk, 18 Harvard av.~~
51 Coggeshall James, salesman, 7 Royal st.
47 Cogswell Edgar O. clerk, 39 Holton st.
57 Collar William A. carpenter, 52 Oak-square av.
42 Collie George, trimmer, 16 Gordon st.
~~33 Collier Myron B. clerk, 3 Aldie st.~~
47 Conrad Thomas, machinist, 21 Litchfield st.
49 Conry John, foreman, 86 Hichborn st.
~~Cook Charles S. jewelry, 80 Gardner st.~~
32 Cooper Robert F. merchant, 86 Brighton av.
54 Corliss Patrick, laborer, 2d house Hillside av.
46 Costello Edward, mason, 20 Riverdale st.
~~31 Cox Arthur W. manager, 1422 Commonwealth av.~~
45 Coyne Thomas F. bookbinder, 1 Everett sq.
48 Craig Robert, machinist, 665 Cambridge st.
44 Crocker Walter L. insurance, 72 Englewood av.
~~Cummins Thomas P. clothier, 92 Corey rd.~~
37 Curley John J. clerk, 3d house Duck lane.
32 Curley John P. clerk, 14 Empire st.
46 Curley Patrick, teamster, south side Corey rd.
46 Curtin John P. clerk, 42 Lincoln st.

46 Daggett James H. merchant, 81 Linden st.
41 Dale James J. collector, 21 Highgate st.

Ward 25, continued.

47 Daley John T. machinist, 21 Riverdale st.
39 Dalzell Robert, carpenter, 47 Newcastle rd.
60 Dana James B. clerk, 34 Academy Hill rd.
11 ~~Deering Charles A. clerk, 14 Bentley st.~~
61 DeLang Paul F. watchmaker, 22 Everett st.
58 Denehy John W. publisher, 8 Cambridge ter.
12 52 ~~Dennehy James, caretaker, 1269 Commonwealth av.~~
11 53 ~~Dennison Hubert A. designer, 42 Saunders st.~~
44 Dennison Walter G. engraver, 50 Elmira st.
11 48 ~~Dexter Sylvannius P. publisher, 218 Brighton av.~~
11 ~~Dodge Charles A. contractor, 36 Reedsdale st.~~
11 ~~Doggett Samuel B. trustee, 2018 Commonwealth av.~~
46 Dolan John H. plumber, 144 N. Harvard st.
46 Dolan Michael C. gardener, 61 Everett st.
12 33 ~~Donovan Francis X. inspector, 20 Surrey st.~~
37 Donovan James F. bookkeeper, 14 Colman pl.
11 ~~Drew Ernest F. engineer, 21 Ashford st.~~
38 Dreyfus Edgar C. clerk, 16 Pratt st.
40 Driscoll Jeremiah F. bricklayer, 2 Baldwin pl.
46 Drummond Edward J. dry goods, 81 Mapleton st.

49 Earnshaw Lewis, broker, 6 Princeton av.
12 43 ~~Eaton Charles E. merchant, 19 Cambridge ter.~~
58 Edwards James H. grocer, 147 N. Harvard st.
52 Ellard Charles H. foreman, 74 Allston st.
59 Ellis Francis A. real estate, 19 Mt. Vernon av.
~~Ellis William R. manager, 26 Ashford st.~~
12 50 ~~Ellison G. Horace, printer, 25 Pratt st.~~
11 ~~Emerson William H. clothing, 18 Ashford st.~~
12 37 ~~Ensign Emory S. manufacturer, 205 Washington st.~~

11 46 ~~Facey Charles W. bookbinder, 42 Hopedale st.~~
29 Fagan Harry J. clerk, 28 Etna st.
32 Fairchild William S. builder, 134 Franklin st.
48 Fallon Martin T. carpenter, 7 Sorrento st.
Fallon Stephen J. clerk, 24 Adams st.
11 34 ~~Fanning Dennis, teamster, 18 Academy Hill rd.~~
11 ~~Findlay Irving G. manager, 310 Faneuil st.~~
36 Flanders George L. broker, 245 Cambridge st.
12 39 ~~Foley Edward, clerk, 17 Aldie st.~~
48 Ford Thomas F. janitor, 16 Summit av.
11 ~~Foster James E. teamster, 15 Grant pl.~~
58 Freeman Frederick, merchant, 5 Ashford ct.
11 ~~Frye Joseph H. clerk, 264 Brighton av.~~
42 Fuller Will S. lumber, 701 Cambridge st.

Ward 25, continued.

31 ~~Gallagher John A. machinist, 7 Telford st.~~
40 Gallagher William J. plumber, 27 Brackett st.
~~Gane Charles, mill agent, 73 Aldie st.~~
32 Gibbons Walter, rubberworker, 18 Antwerp st.
39 Goodnow Russell J. insurance, 288 Chestnut Hill av.
30 Goodwin Dwight R. salesman, 40 Mapleton st.
42 ~~Gould Edward J. teamster, 37 Adams st.~~
~~Grant Harrison E. foreman, 290 N. Harvard st.~~
51 Gray Elmer E. merchant, 32 Ashford st.
~~Grinley Patrick J. clerk, 68 Antwerp st.~~
~~Groves Edward E. grocer, 185 Brighton av.~~
~~Grower Mason H. salesman, 27 Allston Heights.~~

~~Halligan William H. electrician, 83 Litchfield st.~~
65 Hammond Frederick, real estate, 38 Linden st.
38 Handrahan Cornelius E. chauffeur, 31 Blaine st.
56 Hanson Elias Albin, machinist, 16 Mansfield st.
56 Hapgood Everett E. builder, 6 Cambridge ter.
49 Hardy Benjamin F. steamfitter, 455 Cambridge st.
37 ~~Harrington Leslie H. clerk, 45 Bigelow st.~~
36 Harvey Edward J. paperhanger, 172 Bigelow st.
256 ~~Harvey John W. wallpaper dealer, 142 Bigelow st.~~
38 Haverty Michael J. engraver, 19 Etna st.
33 ~~Haviland Theodore F. salesman, 24 Brooks st.~~
50 Head James T. J. carpenter, 82 Garden st.
38 Heath Hubert A. watchmaker, 23 Weitz st.
42 Hewitt Lewis J. publisher, 116 Brooks st.
~~29 Higgins Albert F. clerk, 12 Harvard av.~~
54 ~~Hill Abraham L. teamster, 14 Grant pl.~~
45 ~~Hilliard Herbert H. buyer, 40 Hichborn st.~~
~~31 Holland Dennis E. plumber, 5 Benson st.~~
32 Hollis W. Thatcher, salesman, 15 Allston Heights.
51 Holman Charles E. merchant, 580 Cambridge st.
~~46 Hovey Edwin F. provisions, 20 Herrick st.~~
54 Howard James, ropemaker, 19 Riverdale st.
44 Hoyt Francis H. superintendent, 21 Cambridge ter.
47 Hurley John, teamster, 4 Tremont pl.
58 Hurley Thomas J. mason, 566 Washington st.
~~Hurley William M. blacksmith, 5 Adams st.~~
35 ~~Hyde Edmund S. clerk, 20 Ashford st.~~

35 Irwin Charles H. clerk, 48 Bayard st.

39 Jackson Albert G. clerk, 52 Academy Hill rd.
51 Jackson Arthur E. clerk, 50 Chestnut Hill av.

Ward 25, continued.

Jackson William B. manager, 26 Holmes av.
33 Jansen Frederick A. salesman, 53 Brentwood st.
55 Johnson Henry A. merchant, 24 Sidlaw rd.
44 Johnson William B. plumber, 114 Allston st.
43 Johnson William W. carpenter, 45 Maple av.
43 Johnston William E. grocer, 2 Ashford ct.
52 Joyce John, steam driller, 13 Chestnut Hill av.
49 Joyce John E. painter, 78 Hichborn st.

52 Karney Thomas, shoemaker, 28 Arlington st.
42 Kean Peter, teamster, 54 Lincoln st.
35 Keene Edgar C. collector, 70 Mapleton st.
31 Kelly Edward J. steamfitter, 64 Aldie st.
55 Kelsey William S. real estate, 52 Allston Heights.
Kemp Arthur H. conductor, 64 Harvard av.
35 Kenison Harry P. chiropodist, 130 Brooks st.
King Fred H. painter, 228 Brighton av.
39 Knowles James T. merchant, 40 Hardwick st.

48 Laffey Thomas, foreman, 15 Etna st.
42 Lane John J. contractor, 245 Corey rd.
38 Lee William E. oilmaker, 2 Lawrence pl.
37 Lillis Michael, plumber, 17 Etna st.
42 Lindsay Harold T. E. upholsterer, 22 Linden st.
60 Long Ivory A. foreman, 15 Guilford st.
58 Loudon John I. retired, 30 Highgate st.
Lyman Cephas B. salesman, 4 Ashford ct.

60 Mabie William I. builder, 41 Coolidge rd.
43 McArthur David, carpenter, 97 Academy Hill rd.
65 McAvoy Jeremiah, painter, 60 N. Beacon st.
35 McCarty John J. blacksmith, 3 Litchfield st.
42 McDonald Daniel J. chauffeur, 14 Adams st.
64 MacDonald Roderick, blacksmith, 49 Hano st.
43 McDonald William J. real estate, 81 Harvard av.
37 Macdonald William S. journalist, 70 Brooks st.
34 McGillicuddy Jeremiah, teamster, 5 Baldwin pl.
McGinty Bernard A. florist, 32 Bayard st.
37 McGrath Frank X. composer, 88 Etna st.
50 McGrath Michael, laborer, 2 Chestnut Hill av.
McGuire James, inspector, 60 Dustin st.
McKenney William, clerk, 12 Kingsley st.
46 McLeod Frank F. clerk, 30 Burton st.
McNamara Frank, salesman, 20 Chester st.

Ward 25, continued.

46 McNeil Edward H. M. C. painter, 35 Brackett st.
58 McNulty Hugh, contractor, 51 Coolidge rd.
40 McVey Thomas J. tailor, 9 Aldie st.
11 ~~Maguire John J. clerk, 18 Pomeroy st.~~
53 Malone John P. carpenter, south side Corey rd.
12 ~~51 Mann William T. merchant, 16 Colliston rd.~~
31 Millard William A. salesman, 18 Allston sq.
11 ~~Miller David L. bookkeeper, 83 Elmira st.~~
11 ~~Mills William C. steward, 21 Mansfield st.~~
57 Miln Alexander, carver, 29 Raymond st.
35 Mitchell Ralph L. clerk, 51 Aldie st.
50 Mitchell Sidney A. builder, 26 Gardner st.
11 ~~Moley Patrick J. retired, 15 Chestnut Hill av.~~
32 Monahan Edward A. salesman, 72 Parsons st.
11 ~~Moore Robert, carpenter, 9 Hunnewell av.~~
55 Moran Stephen J. manufacturer, 44 Ashford st.
47 Morton A. Marcus, superintendent, 260 Chestnut Hill av.
49 Morton Edwin C. superintendent, 79 Brighton av.
41 ~~Mosley John H. upholsterer, 512 Cambridge st.~~
11 ~~53 Mossey Charles E. retired, 57 Hopedale st.~~
11 ~~Mullen Peter F. salesman, 19 Mackin st.~~
33 Mulligan Michael F. merchant, 72 Antwerp st.
53 ~~Murray Joseph P. broker, 36 Aldie st.~~
57 Murray William H. clerk, 7 School st.
36 Mutty Arthur W. merchant, 31 Allston Heights.

55 Neale Arthur F. automobiles, 1381 Commonwealth av.
33 Newhall Harry K. salesman, 64 Oak-square av.
28 Nickerson Harry L. chemist, 48 Wallingford rd.
64 ~~Norton Edwin M. clerk, 33 Holton st.~~
11 ~~Noyes Charles W. teamster, 78 Antwerp st.~~
11 ~~Nute George A. grocer, 30 Parsons st.~~ Draf C.L. 7/10 '11

32 O'Brien Robert J. foreman, 153 Cambridge st.
45 O'Keefe John J. teamster, 6 Chestnut pl.
52 Olsson Charles O. carpenter, 78 Waverly st.
31 O'Neil M. William H. salesman, 35 Allston st.
11 ~~50 Oreutt Edwin B. printer, 7 Harvard av.~~
11 ~~52 Owens Thomas C. teamster, 31 Faneuil st.~~

11 ~~Packard Albion S. horse dealer, 27 Brighton av.~~
50 Paine Charles A. salesman, 7 Weitz st.
11 ~~Parsons Frederick, decorator, 15 Bradbury st.~~
11 ~~Patterson James, teamster, 16 Bayard st.~~

Ward 25, continued.

35 Perkins Arthur H. buyer, 6 Fern st.
11 53 ~~Perkins Frank A. manufacturer, 15 Long av.~~
11 ~~Perry Eben F. newsdealer, 31 Foster st.~~
52 Phipps Horace J. plate glass, 92 Cheswick rd.
11 ~~Pierce Edward J. merchant, 75 Franklin st.~~
50 Piper Frank E. salesman, 92 Brighton av.
41 Poole Walter B. salesman, 116 Englewood av.
53 Price Arthur H. salesman, 6 Webster av.
39 Purdy S. Desmond, manufacturer, 6 Ridgemont st.

42 Quigley William T. teamster, 4 Aldie st.

12 32 ~~Rebholz William M. salesman, 36 Saunders st.~~
48 Rice Clarence H. gardener, 7 Bagnal st.
43 Rice Frederic W. salesman, 19 Holton st.
11 ~~Richards Charles E. steamfitter, 12 Aldie st.~~
42 Riley Charles D. painter, 68 Waverly st.
12 45 ~~Ring Walter S. grocer, 35 Foster st.~~
44 Roeder Hugh, manager, 16 Dustin st.
48 Roelofson William F. E. broker, 32A Chester st.
43 Rogers Edward F. salesman, 1757 Commonwealth av.
11 ~~Rogers Frank J. roofer, 2 Champney st.~~
12 34 ~~Root Willis H. bookkeeper, 656 Washington st.~~
11 ~~Ross Peter C. advertising, 85 Mapleton st.~~
11 ~~Ruggles Harvey R. carpenter, 158 Bigelow st.~~
11 32 ~~Russell Thomas, beltmaker, 12 Hano st.~~
51 Rutledge Michael, foreman, 43 Champney st.
46 Ryan James A. salesman, 27 Coolidge rd.
33 Ryan Patrick F. electrician, 27 Coolidge rd.
49 Ryan William H. clerk, 74 Harvard av.
41 Ryan William J. carpenter, 340 Market st.

11 58 ~~Salisbury George F. salesman, 11 Alcott st.~~
33 Sallenger William M. waiter, 2 School st.
52 Salmon Charles H. salesman, 140 Brooks st.
12 55 ~~Sampson Albert B. truckman, 74 Chester st.~~
45 Sampson Charles H. dealer, 5 Marshall ter.
60 Sanders Frank F. carpenter, 1 Sumner rd.
59 Sanford Thomas A. carpenter, 5 Alcott st.
56 Sawyer Henry T. foreman, 56 Chestnut Hill av.
35 Scanlan Bartholomew, blacksmith, 271 Western av.
51 Scarlett William R. buyer, 30 Empire st.
12 33 ~~Scully John T. jr. contractor, 123 Brooks st.~~
12 56 ~~Seldon Frank J. S. machinist, 24 Hichborn st.~~
38 Senter Howard E. clerk, 15 Montfern av.

Ward 25, continued.

Shannon William J. bookbinder, 29 Etna st.
~~Shaughnessy John J. teamster, 88 Etna st.~~
Shea John J. plumber, 56 Dustin st.
Shuman Sidney E. merchant, 308 Bay State rd.
~~Slater Edward F. grocer, 175 Cambridge st.~~
~~Slayton Herbert E. salesman, 10 Allston sq.~~
Smith George L. 2d, adjuster, 75 Brighton av.
~~Smith Jerome Z. cashier, 124 Franklin st.~~
~~Spangler Frank, provisions, 237 N. Harvard st.~~
~~Spence William B. salesman, 36 Empire st.~~
Spitz George W. manager, 17 Highgate st.
~~Sprott George W. electrician, 11 Webster av.~~
~~Stearns Charles A. electrotyper, 27 Aldie st.~~
~~Stearns Phineas J. tilemason, 39 Aldie st.~~
Stetson Charles C. carworker, 30 Holmes st.
~~Stetson William A. merchant, 1988 Commonwealth av.~~
Stewart Duncan H. grocer, 56 Brooks st.
Stone Fred H. insurance, 19 Ashford st.
Stone George O. electrician, 212 Brighton av.
Sullivan Daniel C. stonecutter, 35 Blaine st.
Sullivan John J. painter, 45 Saunders st.
~~Sullivan William M. salesman, 34 Ridgemont st.~~
Sutherland John, builder, 24 Gardner st.

Taft Frank C. clerk, 83 Brighton av.
Taggard Henry, broker, 77 Chiswick rd.
Tarratt Thomas R. broker, 1238 Commonwealth av.
Thayer Fred C. gardener, 724 Washington st.
Thomas William E. manager, 65 Maple av.
Thornton John P. butcher, 48 Faneuil st.
Tully Matthew, wool puller, 1 Crossland pl.
Twohy Henry F. blacksmith, 263 Corey rd.

~~Vedeler George F. insurance, 57 Mapleton st.~~

Waite Norman S. real estate, 83 Linden st.
~~Wallin John S. carpenter, 25 Everett st.~~
Walsh Patrick, laborer, 4 Arlington st.
Ward Martin J. teamster, 59 Lincoln st.
Ware Guilford A. contractor, 41 Aldie st.
Warren Charles H. printer, 87 Etna st.
~~Warren George A. publisher, 66 Chestnut Hill av.~~
~~Watson Louis, superintendent, 52 Mapleton st.~~ Kelson
Wentworth Alfred H. painter, 487 Cambridge st.

Ward 25, continued.

45 Wheeler Frank L. real estate, 85 Brighton av.
~~45 Wheeler Harry O. paper boxes, 8 Allston sq.~~
31 Wheeler William R. laborer, 57 Braintree st.
37 Wheelock Merton H. real estate, 30 Academy Hill rd.
44 Whidden Lester P. carriage painter, 10 Appian way.
42 White Dennis M. butcher, 12 Everett sq.
43 White William M. manager, 5 Foster st.
~~52 Whiton Henry J. agent, 12 Colliston rd.~~
53 ~~Wilcox William A. photographer, 237 Cambridge st.~~
~~Wilde Frank B. manager, 15 N. Beacon st.~~
42 Wilder Frank E. clerk, 4 Alcott st.
59 Wiley Albert M. hardware, 157 Kilsyth rd.
~~53 Williams Edward D. painter, 71 Arlington st.~~
~~Williams Frank J. treasurer, 581 Cambridge st.~~
~~31 Willson Walter J. ad. writer, 17 Highgate st.~~
59 Winsor Edward H. fish, 1202 Commonwealth av.
46 Wood Frederick A. W. clerk, 28 Leicester st.
~~Wood Harry I. agent, 31 Harvard av.~~
32 Wood James F. salesman, 76 Waverly st.
~~Woodbury Charles H. merchant, 592 Cambridge st.~~
56 Woodbury Isaac F. builder, 90 Gardner st.
~~Woodhead Joseph H. advertiser, 29 Hunnewell av.~~
53 Woodman Clarence A. manager, 22 Wadsworth st.
~~48 Wright Frank C. broker, 3 Cambridge ter.~~
41 Wright Richard H. clerk, 10 Alcott st.
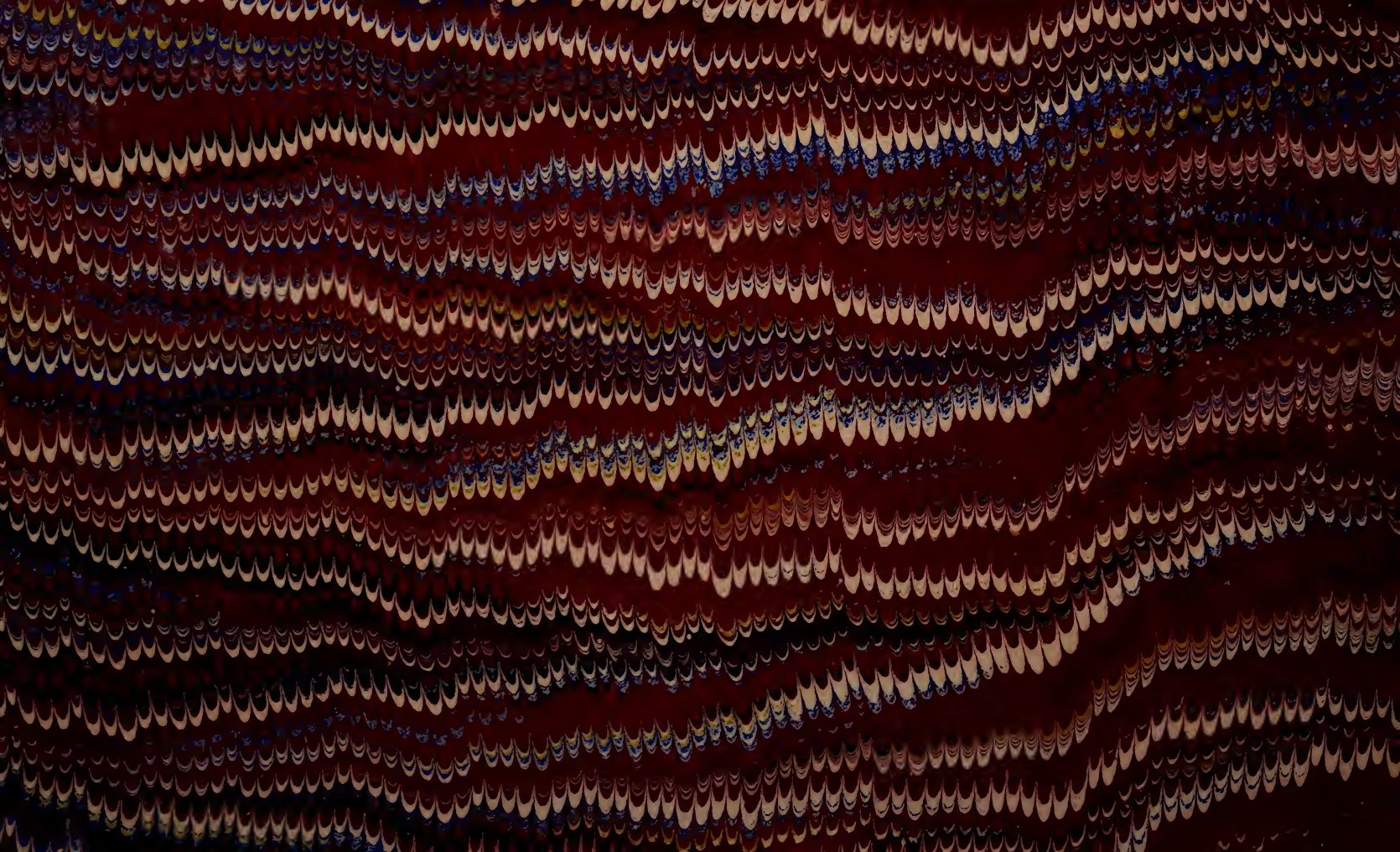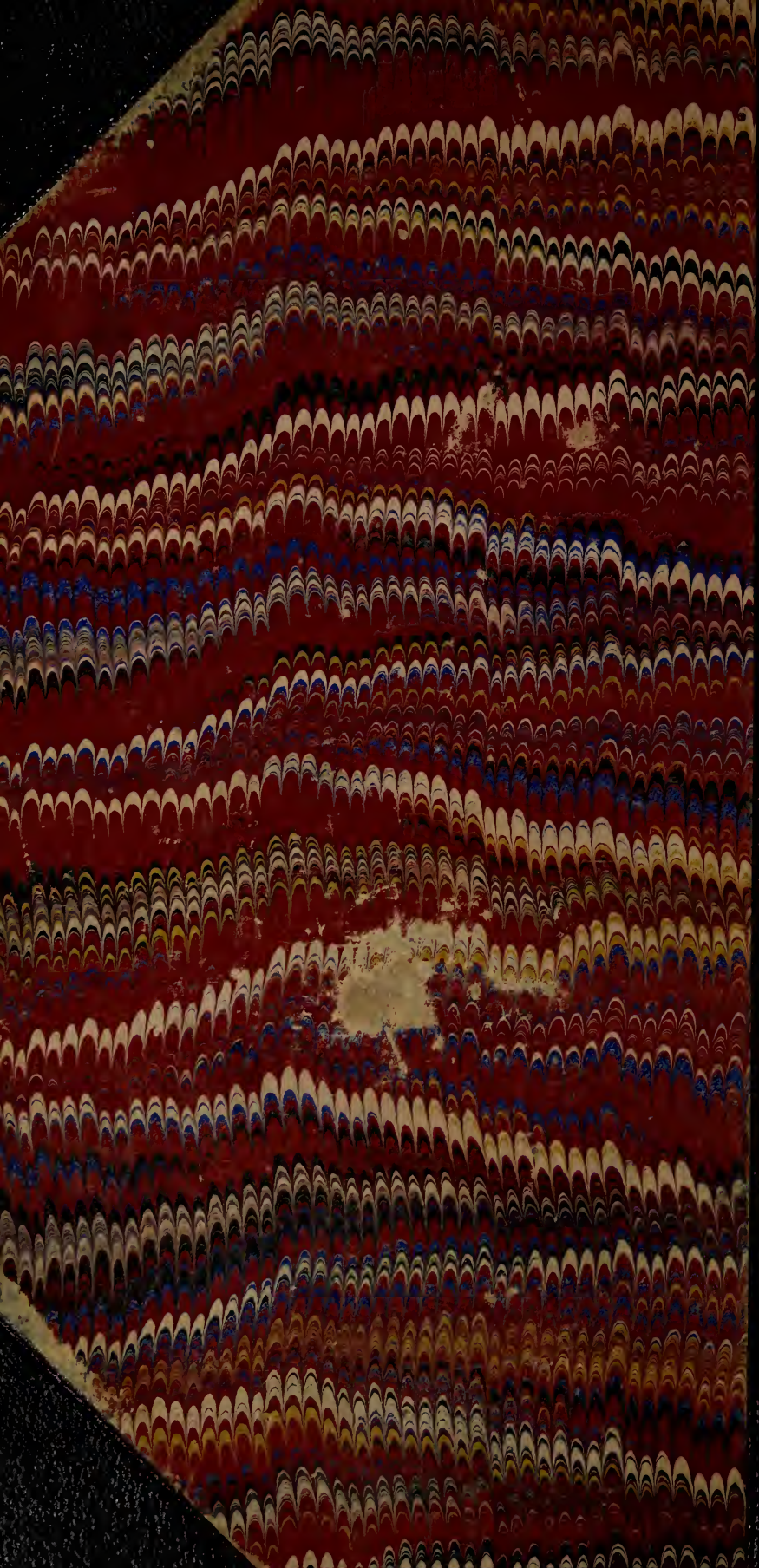
52 Yancke Gustav H. clerk, 48 Aldie st.
60 Young Charles E. retired, 27 Sparhawk st.